



दिल्ली नगर निगम  
MUNICIPAL CORPORATION OF DELHI

अधिकारी तथा कर्मचारी के पदों की सूचियां  
SCHEDULE OF POSTS  
2022 - 2023

**MUNICIPAL CORPORATION OF DELHI**  
**(CENTRAL ESTABLISHMENT DEPARTMENT)**

No. No.F.33/CED/MCD/173/C&C.....

Dated : 01/09/22

**From :** **The Commissioner,**  
Municipal Corporation of Delhi,  
Dr. Shyama Prasad Mukherjee Civic Centre,  
Jawaharlal Nehru Marg,  
New Delhi-110002.

**To :** **The Municipal Secretary,**  
Municipal Corporation of Delhi  
Dr. Shyama Prasad Mukherjee Civic Centre,  
Jawaharlal Nehru Marg,  
New Delhi-110002.

**Sub : Proposed Schedule of Posts/Establishment 2022-23 of Municipal Corporation of Delhi as Part-IV of the Budget Proposal**

In pursuance of the provisions of the Delhi Municipal Corporation (Amendment) Act, 2022, notified vide Gazette Notification No. CG-DL-E-18042022-235183 dated 18.04.2022 and in exercise of the powers conferred by Sub-section (1) of Section 3 of the DMC (Amendment) Act, 2022, the Central Government has appointed the 22<sup>nd</sup> day of May, 2022 for constitution of the Municipal Corporation of Delhi notified vide No. CG-DL-E-18052022-235827 dated 18.05.2022.

2. Consequent upon the above said notification of Central Government dated 18.05.2022, the erstwhile North Delhi Municipal Corporation, South Delhi Municipal Corporation and the East Delhi Municipal Corporation were unified and the Municipal Corporation of Delhi came into existence w.e.f. 22.05.2022.

3. As per Section 13 of the Delhi Municipal Corporation (Amendment) Act, 2022, Section 514A of the DMC Act has been substituted which reads as under:

*"13. In the Principal Act, for section 514A, the following sections shall be substituted, namely*

*"514A. Notwithstanding anything contained in this Act, the Central Government may, if necessary, appoint a person to be called the Special Officer, to exercise the powers and discharge the functions of the Corporation until the date on which the first meeting of the Corporation is held after the commencement of the Delhi Municipal Corporation (Amendment) Act, 2022."*

4. In pursuance of Section 514A of the Delhi Municipal Corporation Act, 1957, as amended by the Delhi Municipal Corporation (Amendment) Act, 2022, the Central Government appointed the Special Officer w.e.f. 22.05.2022 and till further orders to exercise the powers and discharge the functions of the Municipal Corporation of Delhi vide Ministry of Home Affairs, Govt. of India, Order No.14016/10/2022-UTS.I dated 20.05.2022.

5. In accordance with Section 90 of the Delhi Municipal Corporation Act, 1957, Commissioner is enjoined to submit every year two Schedules of Posts setting forth the Designation and Grades of Municipal Officer and other Municipal Employees who should be maintained permanently in the service of the Corporation, indicating there in the Salaries, Fees and Allowances which are proposed to be paid to such officers and other Employees.

6. As per Section 90A(1) of the DMC Act, 1957, as amended by the DMC (Amendment) Act, 2022), on the date of establishment of Corporation under sub-section (1) of section 3, the officers and employees of the erstwhile North Delhi Municipal Corporation, South Delhi Municipal Corporation and East Delhi Municipal Corporation shall, with immediate effect, become the officers and employees of the Corporation.

7. Unit Wise allocation indicated in the Schedule has brought out a total transparency with regard to the post in each Unit of the Municipal Corporation of Delhi (MCD). This exercise has given good results, now; information contained in the schedule of posts is very specific information and easily available.

8. During the Year 2017-18, 2018-19, 2019-20, 2020-21, 2021-2022 in successive Schedule of Posts/Establishment, allowances attached to the different categories of posts, in the departments of erstwhile Corporations i.e. SDMC, North DMC & EDMC were reflected as per last Schedule of Posts. In the absence of historical data to this effect, all the departments were asked to verify the same allowances attached to the posts. Therefore, pay and allowances attached to the different posts in the proposed Schedule are mostly based on the schedule of Posts of 2022-23 of North DMC, SDMC and EDMC and also other allowances as approved in the Schedule of Posts of erstwhile SDMC 2022-23.

9. I propose to continue with the Schedule of Posts, same way in three parts i.e. part-I containing Schedule of Category 'A' Posts, Part-II containing Schedule of Category 'B' & 'C' posts and Part-III containing Unit Wise Allocation of Posts among various Departments of Municipal Corporation of Delhi.

10. Creation/Abolition of Posts is a continuous exercise in any organization. Since, Preparing Schedule of Posts is a cumbersome exercise and some inadvertent typographical/clerical/printing mistakes noticed in the Schedule of Posts prepared by erstwhile Corporations viz. North DMC, South DMC & East DMC of previous years are duly rectified in this proposed Schedule. There is decrease in the allocated sanctioned strength due to unification of erstwhile Corporations and after assessment of requirement of the departments.

11. There is savings of 3140 no. of posts i.e. 147417 posts, both Plan & Non Plan in the Proposed Schedule of Posts 2022-23 of unified MCD as compared to 150557 (approx.) posts of earlier Schedule of Posts 2022-23 of erstwhile Corporations i.e. North DMC, South DMC & East DMC.

12. Since, there are adjustment, addition/deletion due to creation/abolition of posts and correction of mistakes noticed subsequent to the earlier Schedule of Posts 2022-23 of erstwhile Corporations stand corrected. Further, due to merger of unification and combining of three different Schedules of Posts of the erstwhile Corporations, if any discrepancies noticed in later stage will be rectified accordingly.

13. In view of the above, the proposed Schedule of Posts 2022-23 of Municipal Corporation of Delhi, Part-IV of the Budget Proposal enclosed with this preamble may be placed before the Special Officer, MCD exercising the powers of Corporation/Standing Committee under Section 514A of the DMC Act, 1957 (as amended in 2022) for approval as an item of Urgent Business.

  
**COMMISSIONER**  
Municipal Corporation of Delhi

**INDEX STATEMENT INDICATING TOTAL POSTS IN MUNICIPAL CORPORATION OF DELHI**

Preface	(i)
Statement indicating changes in overall strength of officers and staff and compared with the schedule of 2022-2023	(ii) - (iv)
Organisational Chart	(v)
7th CPC Pay Matrix Table	(vi)

**DEPARTMENTAL INDEX**

S. No	Name of the Department	Budget Code	No. of Posts In Schedule of Posts 2022-23				Index of Pages			Consolidation & Distribution
			Group 'A'	Group 'B'	Group 'C'	Total	Group 'A'	Group 'B'	Group 'C'	
1	Municipal Secretary Office	A-001	3	62	141	206	Page No. 1 - 9	Page No. 10 - 20	Page No. 21 - 36	37
2	Municipal Chief Auditor Office	A-003	22	99	68	189				38
3	Commissioner Office	A-004	7	0	0	7				39
4	Central Establishment Department	A-006 and A-007	8	56	247	311				40
5	Central & Zonal Office	A-005/A-008/A-017/A-018/B-020/B-040/B-043	26	114	846	986				41
6	Language Department	A-009	1	9	7	17				42
7	Finance Department	A-010	34	280	445	759				43 - 46
8	Labour Welfare	A-012	2	21	54	77				47
9	Press & Information	A-013	3	12	24	39				48
10	Vigilance Department	A-014	2	34	52	88				49
11	Property Tax	A-015	46	387	900	1333				50
12	Advertisement Tax & Remunerative	A-016/ K-154	3	42	93	138				51
13	Law	A-021	10	57	107	174				52
14	DMC Appellate Tribunal	A-022	2	4	17	23				53
15	Information Technology	A-023	9	23	36	68				54
16	Printing and Stationary	A-024	1	16	131	148				55 - 56
17	Toll Tax	A-027	2	6	17	25				57
18	Factory Licensing	B-042	2	32	56	90				58
19	Community Services	C-050	4	55	980	1039				59
20	Education	D-050 - 066	140	28667	6028	34835				60 - 61
21	Public Health	E-070/077	44	462	3705	4211				62 - 77
22	Hospital Administration	E-078/084	2226	2183	7313	11722				78 - 134
23	Ayush	E-085/087	290	54	982	1326				135 - 139
24	DEMS (Sanitation)	F-100/104	1	453	47134	47588				140 - 141
25	Engineering	G- 110/113 & 115	216	1568	11834	13618				142 - 169
26	Architect	G-114	9	34	36	79				170
27	Town Planning	G-116	10	18	62	90				171
28	Veterinary Services	H-120	49	11	608	668				172
29	Horticulture	I-130	19	161	8635	8815				173 - 174
30	Land & Estate	J-140	1	23	64	88				175
<b>TOTAL</b>			<b>3192</b>	<b>34943</b>	<b>90622</b>	<b>128757</b>				
31	Seasonal Post (Daily Wager Safai Karamchari) in DEMS Department		0	0	0	18659				
<b>GRAND TOTAL</b>			<b>3192</b>	<b>34943</b>	<b>90622</b>	<b>147416</b>				

## PREFACE

1. In pursuance of the provisions of the Delhi Municipal Corporation (Amendment) Act, 2022, notified vide Gazette Notification No. CG-DL-E-18042022-235183 dated 18.04.2022 and in exercise of the powers conferred by Sub-section(1) of Section 3 of the DMC (Amendment) Act, 2022, the Central Government has appointed the 22<sup>nd</sup> day of May, 2022 for constitution of the Municipal Corporation of Delhi notified vide No. CG-DL-E-18052022-235827 dated 18.05.2022.
2. In accordance with Section 90 of the Delhi Municipal Corporation Act, 1957, every year two Schedules of Posts setting forth the Designation and Grades of Municipal Officer and other Municipal Employees who should be maintained permanently in the service of the Corporation, indicating there in the Salaries, Fees and Allowances which are proposed to be paid to such officers and other Employees.
3. As per Section 90A(1) of the DMC Act, 1957, as amended by the DMC (Amendment) Act, 2022), on the date of establishment of Corporation under sub-section (1) of section 3, the officers and employees of the erstwhile North Delhi Municipal Corporation, South Delhi Municipal Corporation and East Delhi Municipal Corporation shall, with immediate effect, become the officers and employees of the Corporation.
4. Unit Wise allocation indicated in the Schedule has brought out a total transparency with regard to the post in each Unit of the Municipal Corporation of Delhi (MCD). This exercise has given good results, now; information contained in the schedule of posts is very specific information and easily available.
5. During the Year 2017-18, 2018-19, 2019-20, 2020-21, 2021-2022 in successive Schedule of Posts/Establishment, allowances attached to the different categories of posts, in the departments of erstwhile Corporations i.e. SDMC, North DMC & EDMC were reflected as per last Schedule of Posts. In the absence of historical data to this effect, all the departments were asked to verify the same allowances attached to the posts. Therefore, pay and allowances attached to the different posts in the proposed Schedule are mostly based on the schedule of Posts of 2022-23 of North DMC, SDMC and EDMC and also other allowances as approved in the Schedule of Posts of erstwhile SDMC 2022-23.
6. The Schedule of Posts shall continue, same way in three parts i.e. part-I containing Schedule of Category 'A' Posts, Part-II containing Schedule of Category 'B' & 'C' posts and Part-III containing Unit Wise Allocation of Posts among various Departments of Municipal Corporation of Delhi.
7. Since, Preparing Schedule of Posts is a cumbersome exercise and some inadvertent typographical/clerical/printing mistakes noticed in the Schedule of Posts prepared by erstwhile Corporations viz. North DMC, South DMC & East DMC of previous years are duly rectified in this proposed Schedule. There is decrease in the allocated sanctioned strength due to unification of erstwhile Corporations and after assessment of requirement of the departments.
8. There is savings of 3141 no. of posts i.e. 147416 posts, both Plan & Non Plan in the Proposed Schedule of Posts 2022-23 of unified MCD as compared to 150557 (approx.) posts of earlier Schedule of Posts 2022-23 of erstwhile Corporations i.e. North DMC, South DMC & East DMC.
9. Since, there are adjustment, addition/deletion due to creation/abolition of posts and correction of mistakes noticed subsequent to the earlier Schedule of Posts 2022-23 of erstwhile Corporations stand corrected. Further, due to merger of unification and combining of three different Schedules of Posts of the erstwhile Corporations, if any discrepancies noticed in later stage will be rectified accordingly.

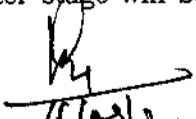
  
(6/05/22)  
(Gyanesh Bharti)  
Commissioner (MCD)

**STATEMENT INDICATING CHANGES IN THE OVERALL STRENGTH OF OFFICERS AND OFFICIALS AS  
COMPARED WITH THE SCHEDULE OF 2022-2023 OF ERSTWHILE CORPORATIONS**

S. No	Major Head	Budget Code	Name of the Department	Posts in all three Corpn. 2022-23	Proposed in MCD for 2022 - 2023	Difference	Remarks
						increased (+) decreased (-)	
1	A	A-001	Municipal Secretary Office	319	206	-113	Post decreased due to unification of erstwhile Corporations and as per assessment of requirement.
2	A	A-003	Municipal Chief Auditor Office	230	189	-41	Post decreased due to unification of erstwhile Corporations and as per assessment of requirement.
3	A	A-004	Commissioner Office	8	7	-1	Post decreased due to unification of erstwhile Corporations and as per assessment of requirement.
4	A	A-006 & A007	Central Establishment Department	1067	311	-756	Post decreased due to unification of erstwhile Corporations and as per assessment of requirement.
5	A	A-005/A-008/A-017/A-018/ B-020/B-040/B-41/B-043	Central & Zonal Office	1067	986	-81	Post decreased due to unification of erstwhile Corporations and as per assessment of requirement.
6	A	A-009	Language Department	35	17	-18	Post decreased due to unification of erstwhile Corporations and as per assessment of requirement.
7	A	A-010, A-011	Finance Department	850	759	-91	Post decreased due to unification of erstwhile Corporations and as per assessment of requirement.
8	A	A-012	Labour Welfare	115	77	-38	Post decreased due to unification of erstwhile Corporations and as per assessment of requirement.
9	A	A-013	Press & Information	71	39	-32	Post decreased due to unification of erstwhile Corporations and as per assessment of requirement.
10	A	A-014	Vigilance Department	124	88	-36	Post decreased due to unification of erstwhile Corporations and as per assessment of requirement.
11	A	A-015	Property Tax	1018	1333	315	Post increased keeping in view of strengthen the revenue collectionas and assessment of requirement.
12	A/K	A-016/ K-154	Advt. Tax and Remunerative Project Cell	99	138	39	Post increased keeping in view of strengthen the revenue collectionas and assessment of requirement.
13	A	A-021	Law	198	174	-24	Post decreased due to unification of erstwhile Corporations and as per assessment of requirement.

(iii)

S. No	Major Head	Budget Code	Name of the Department	Posts in all three Corpn. 2022-23	Proposed in MCD for 2022 - 2023	Difference	Remarks
						increased (+) decreased (-)	
14	A	A-022	DMC Appellate Tribunal	23	23	0	No Change
15	A	A-023	Information Technology	69	68	-1	Post decreased due to unification of erstwhile Corporations and as per assessment of requirement.
16	A	A-024	Printing and Stationary	153	148	-5	Post decreased due to unification of erstwhile Corporations and as per assessment of requirement.
17	A	A-027	Toll Tax	22	25	3	Post increased keeping in view of strengthen the revenue collectionas and assessment of requirement.
18	B	B-042	Factory Licensing	54	90	36	Post increased keeping in view of strengthen the revenue collectionas and assessment of requirement.
19	C	C-050	Community Services	2395	1039	-1356	Post decreased due to unification of erstwhile Corporations and as per assessment of requirement.
20	D	D-060/066	Education	33536	34835	1299	Post increased keeping in view the norms of NCTE and student and teacher ratio and assessment of requirement.
21	E	E-070/077	Public Health	4346	4211	-135	Post decreased due to unification of erstwhile Corporations and as per assessment of requirement.
22	E	E-078/084	Hospital Administration	11698	11722	24	Post increased keeping in view of the assessment of requirement.
23	E	E-085/087	Ayush	1375	1326	-49	Post decreased due to unification of erstwhile Corporations and as per assessment of requirement.
24	F	F-100/104	DEMS (Sanitation)*	65365	66247	882	* Proposed post on the basis of information provided by DEMS. In proposed column, 18659 posts of DW/SKs have been included in 66247 Posts of DEMS Deptt. on the basis of information provide by the DEMS. In posts of all three erstwhile Corporations Column, 2830 posts of DW/SKs in DEMS as per Estt. Schedule have been included.
25	G	G- 110/113 & 115	Engineering	15915	13618	-2297	Post decreased due to unification of erstwhile Corporations and as per assessment of requirement.
26	G	G-114	Architect	90	79	-11	Post decreased due to unification of erstwhile Corporations and as per assessment of requirement.

S. No	Major Head	Budget Code	Name of the Department	Posts in all three Corpn. 2022-23	Proposed in MCD for 2022 - 2023	Difference	Remarks
						increased (+) decreased (-)	
27	G	G-116	Town Planning	133	90	-43	Post decreased due to unification of erstwhile Corporations and as per assessment of requirement.
28	H	H-120	Veterinary Services	744	668	-76	Post decreased due to unification of erstwhile Corporations and as per assessment of requirement.
29	I	I-130	Horticulture	9332	8815	-517	Post decreased due to unification of erstwhile Corporations and as per assessment of requirement.
30	J	J-140	Land & Estate	106	88	-18	Post decreased due to unification of erstwhile Corporations and as per assessment of requirement.
<b>TOTAL</b>				<b>150557</b>	<b>147416</b>	<b>-3141</b>	

(iv)



## ORGANIZATION CHART

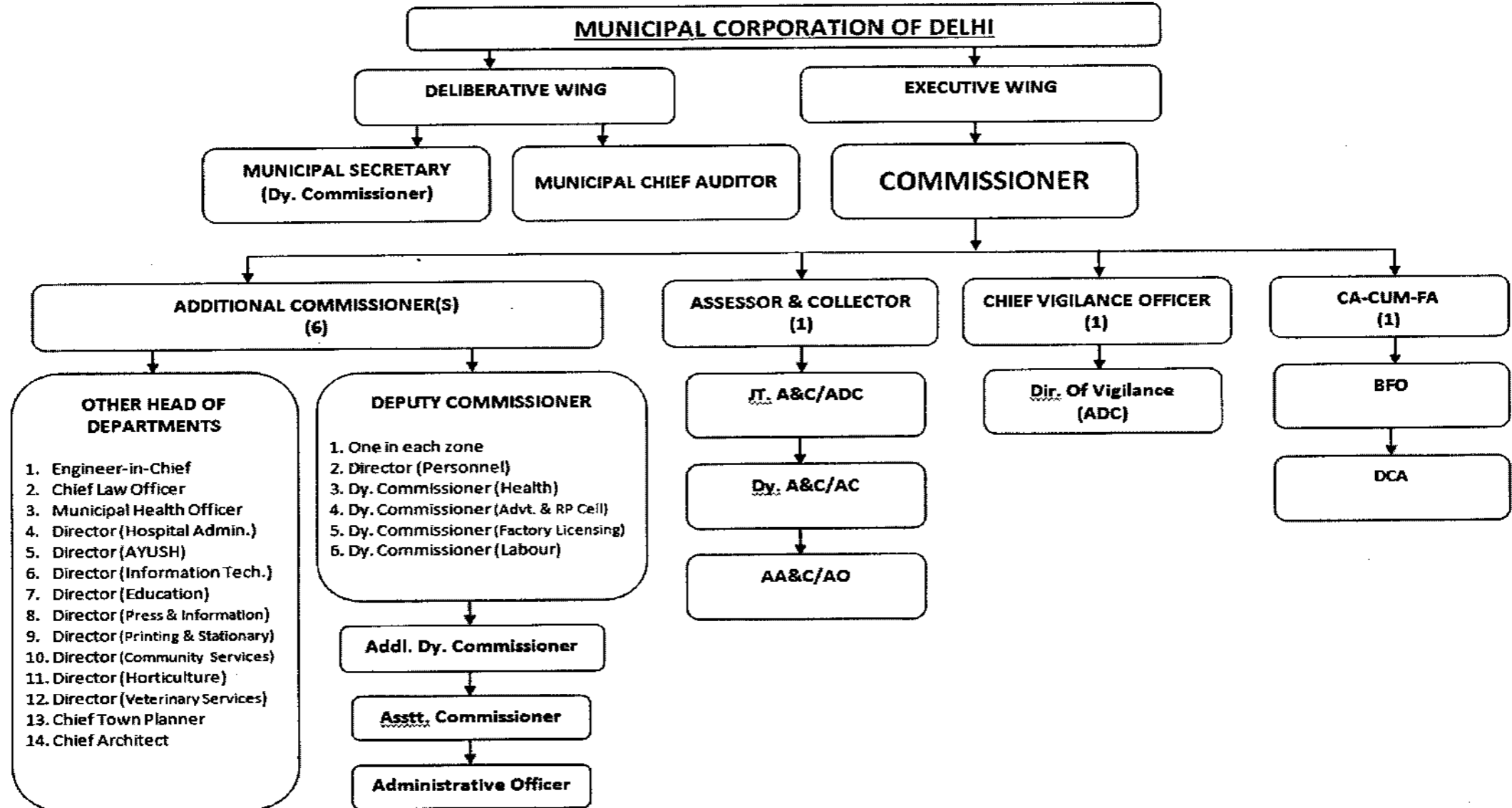

3

### 7<sup>TH</sup> CPC PAY MATRIX TABLE

Pay Band	5200-20200					9300-34800				15600-39100			37400-67000			67000-79000	75500-80000	80000	90000
Grade Pay	1800	1900	2000	2400	2800	4200	4600	4800	5400	5400	6600	7600	8700	8900	10000				
Level	1	2	3	4	5	6	7	8	9	10	11	12	13	13A	14	15	16	17	18
1	18000	19900	21700	25500	29200	35400	44900	47600	53100	56100	67700	78800	123100	131100	144200	182200	205400	225000	250000
2	18500	20500	22400	26300	30100	36500	46200	49000	54700	57800	69700	81200	126800	135000	148500	187700	211600		
3	19100	21100	23100	27100	31000	37600	47600	50500	56300	59500	71800	83600	130600	139100	153000	193300	217900		
4	19700	21700	23800	27900	31900	38700	49000	52000	58000	61300	74000	86100	134500	143300	157600	199100	224400		
5	20300	22400	24500	28700	32900	39900	50500	53600	59700	63100	76200	88700	138500	147600	162300	205100			
6	20900	23100	25200	29600	33900	41100	52000	55200	61500	65000	78500	91400	142700	152000	167200	211300			
7	21500	23800	26000	30500	34900	42300	53600	56900	63300	67000	80900	94100	147000	156600	172200	217600			
8	22100	24500	26800	31400	35900	43600	55200	58600	65200	69000	83300	96900	151400	161300	177400	224100			
9	22800	25200	27600	32300	37000	44900	56900	60400	67200	71100	85800	99800	155900	166100	182700				
10	23500	26000	28400	33300	38100	46200	58600	62200	69200	73200	88400	102800	160600	171100	188200				
11	24200	26800	29300	34300	39200	47600	60400	64100	71300	75400	91100	105900	165400	176200	193800				
12	24900	27600	30200	35300	40400	49000	62200	66000	73400	77700	93800	109100	170400	181500	199600				
13	25600	28400	31100	36400	41600	50500	64100	68000	75600	80000	96600	112400	175500	186900	205600				
14	26400	29300	32000	37500	42800	52000	66000	70000	77900	82400	99500	115800	180800	192500	211800				
15	27200	30200	33000	38600	44100	53600	68000	72100	80200	84900	102500	119300	186200	198300	218200				
16	28000	31100	34000	39800	45400	55200	70000	74300	82600	87400	105600	122900	191800	204200					
17	28800	32000	35000	41000	46800	56900	72100	76500	85100	90000	108800	126600	197600	210300					
18	29700	33000	36100	42200	48200	58600	74300	78800	87700	92700	112100	130400	203500	216600					
19	30600	34000	37200	43500	49600	60400	76500	81200	90300	95500	115500	134300	209600						
20	31500	35000	38300	44800	51100	62200	78800	83600	93000	98400	119000	138300	215900						
21	32400	36100	39400	46100	52600	64100	81200	86100	95800	101400	122600	142400							
22	33400	37200	40600	47500	54200	66000	83600	88700	98700	104400	126300	146700							
23	34400	38300	41800	48900	55800	68000	86100	91400	101700	107500	130100	151100							
24	35400	39400	43100	50400	57500	70000	88700	94100	104800	110700	134000	155600							
25	36500	40600	44400	51900	59200	72100	91400	96900	107900	114000	138000	160300							
26	37600	41800	45700	53500	61000	74300	94100	99800	111100	117400	142100	165100							
27	38700	43100	47100	55100	62800	76500	96900	102800	114400	120900	146400	170100							
28	39900	44400	48500	56800	64700	78800	99800	105900	117800	124500	150800	175200							
29	41100	45700	50000	58500	66600	81200	102800	109100	121300	128200	155300	180500							
30	42300	47100	51500	60300	68600	83600	105900	112400	124900	132000	160000	185900							
31	43600	48500	53000	62100	70700	86100	109100	115800	128600	136000	164800	191500							
32	44900	50000	54600	64000	72800	88700	112400	119300	132500	140100	169700	197200							
33	46200	51500	56200	65900	75000	91400	115800	122900	136500	144300	174800	203100							
34	47600	53000	57900	67900	77300	94100	119300	126600	140600	148600	180000	209200							
35	49000	54600	59600	69900	79600	96900	122900	130400	144800	153100	185400								
36	50500	56200	61400	72000	82000	99800	126600	134300	149100	157700	191000								
37	52000	57900	63200	74200	84500	102800	130400	138300	153600	162400	196700								
38	53600	59600	65100	76400	87000	105900	134300	142400	158200	167300	202600								
39	55200	61400	67100	78700	89600	109100	138300	146700	162900	172300	208700								
40	56900	63200	69100	81100	92300	112400	142400	151100	167800	177500									

(A)

**PART-I**

**FIRST SCHEDULE  
GROUP 'A' POSTS**

(In compliance of provisions of section 90 (1) of the DMC  
Act, 1957)

(To be placed before the Special Officer, MCD under  
section 90 (3) of the Act)

**MUNICIPAL CORPORATION OF DELHI  
SCHEDULE OF POSTS - 2022-23**

**GROUP 'A' POSTS**

S. No	Scale of the Post	Pay Level in the Pay Matrix	Allowance	Name of the Post	पद का नाम	TOTAL POSTS
<b>MUNICIPAL SECRETARY OFFICE</b>					<b>A-001/1001</b>	
1	123100 - 215900	Level 13	OA + CA or FCA or MCA	Deputy Commissioner (Mpl. Secretary)	उप आयुक्त (निगम सचिव)	<b>1</b>
2	78800 - 209200	Level 12	OA	Addl. Dy. Commissioner (Dy. Mpl. Secretary)	अतिरिक्त उपायुक्त (उप निगम सचिव)	<b>1</b>
3	67700 - 208700	Level 11	OA	Assistant Commissioner (Secretary to Mayor)	सहायक आयुक्त (मेयर के सचिव)	<b>1</b>
<b>MUNICIPAL CHIEF AUDITOR OFFICE</b>					<b>A-003/1001</b>	
4	144200 - 218200	Level 14	CA + OA	Chief Auditor	मुख्य लेखापरीक्षक	<b>1</b>
5	67700 - 208700	Level 11	CA or MCA or FCA	Deputy Chief Auditor	उप मुख्य लेखा परीक्षक	<b>3</b>
6	56100 - 177500	Level 10	CA or MCA or FCA + OA	Senior Audit Officer	वरिष्ठ लेखा परीक्षा अधिकारी	<b>18</b>
<b>MUNICIPAL COMMISSIONER OFFICE</b>					<b>A-004/1001</b>	
7	144200 - 218200	Level 14 & 15	As per instructions inforce	Commissioner	आयुक्त	<b>1</b>
8	144200 - 218200	Level 14	OA + CA	Addl. Commissioner	अतिरिक्त आयुक्त	<b>6</b>
<b>CENTRAL ESTABLISHMENT DEPARTMENT</b>					<b>A-006 &amp; A-007/1001</b>	
9	123100 - 215900	Level 13	OA + CA or MCA or FCA	Dy. Commissioner (Director - Personnel)	उपायुक्त/निदेशक (कार्मिक)	<b>1</b>
10	78800 - 209200	Level 12	CA or MCA or FCA	Addl. Dy. Commissioner (Director of Inquiries)	अतिरिक्त उपायुक्त/निदेशक (पूछताछ)	<b>2</b>
11	78800 - 209200	Level 12	OA + CA or MCA or FCA	Addl. Dy. Commissioner (Director O&M)	अतिरिक्त उपायुक्त/निदेशक (विधि एव् संगठन)	<b>1</b>
12	78800 - 209200	Level 12	CA or MCA or FCA	OSD to Commissioner(ADC)	आयुक्त के ओएसडी(अतिरिक्त उपायुक्त)	<b>1</b>
13	67700 - 208700	Level 11	CA or MCA or FCA	Secy. to Commissioner	आयुक्त के सचिव	<b>1</b>
14	67700 - 208700	Level 11	OA + CA or MCA or FCA	Assistant Commissioner	सहायक आयुक्त	<b>2</b>
<b>CENTRAL &amp; ZONAL OFFICE</b>					<b>A-008/1001</b>	
15	123100 - 215900	Level 13	-	Deputy Commissioner	उपायुक्त	<b>12</b>
16	78800 - 209200	Level 12	-	Addl. Deputy Commissioner	अतिरिक्त उपायुक्त	<b>1</b>
17	67700 - 208700	Level 11	CA or MCA or FCA	Assistant Commissioner	सहायक आयुक्त	<b>13</b>

**MUNICIPAL CORPORATION OF DELHI  
SCHEDULE OF POSTS - 2022-23**

**GROUP 'A' POSTS**

S. No	Scale of the Post	Pay Level in the Pay Matrix	Allowance	Name of the Post	पद का नाम	TOTAL POSTS
<b>LANGUAGE DEPARTMENT</b>					<b>A-009/1001</b>	
18	67700 - 208700	Level 11	OA + CA or MCA or FCA	Assistant Commissioner	सहायक आयुक्त	<b>1</b>
<b>FINANCE DEPARTMENT</b>					<b>A-010/1001</b>	
19	144200 - 218200	Level 14	CA	Chief Accountant-cum-Financial Advisor	मुख्य लेखाकार व वित्तीय सलाहकार	<b>1</b>
20	78800 - 209200	Level 12	CA + OA	Budget & Finance Officer	बजट और वित्त अधिकारी	<b>2</b>
21	67700 - 208700	Level 11	CA or MCA or FCA + OA (with 07 HQ	Deputy Controller of Accounts	लेखा के उप नियंत्रक	<b>31</b>
<b>LABOUR WELFARE DEPARTMENT</b>					<b>A-012/1001</b>	
22	123100 - 215900	Level 13	-	Dy. Commissioner (CLWO)	उपायुक्त	<b>1</b>
23	67700 - 208700	Level 11	CA or MCA or FCA	Assistant Commissioner	सहायक आयुक्त	<b>1</b>
<b>PRESS &amp; INFORMATION DEPARTMENT</b>					<b>A-013/1001</b>	
24	78800 - 209200	Level 12	OA + CA	Director (P&I)	निदेशक	<b>1</b>
25	67700 - 208700	Level 11	OA	Deputy Director (P&I)	उप - निदेशक	<b>2</b>
<b>VIGILANCE DEPARTMENT</b>					<b>A-014/1001</b>	
26	131100 - 216600	Level 13A	-	Chief vigilance officer	मुख्य सतर्कता अधिकारी	<b>1</b>
27	78800 - 209200	Level 12	OA + CA	Director of vigilance (ADC)	निदेशक (सतर्कता)	<b>1</b>
<b>PROPERTY TAX</b>					<b>A-015/1001</b>	
28	131100 - 216600	Level 13A	CA	Assessor & Collector	निर्धारक एवं समाहर्ता	<b>1</b>
29	78800 - 209200	Level 12	CA + OA	Joint Assessor & Collector (ADC)	संयुक्त. निर्धारक एवं समाहर्ता	<b>15</b>
30	67700 - 208700	Level 11	CA or MCA or FCA	Deputy Assessor & Collector (AC)	उप. निर्धारक एवं समाहर्ता	<b>30</b>

**MUNICIPAL CORPORATION OF DELHI  
SCHEDULE OF POSTS - 2022-23**

**GROUP 'A' POSTS**

S. No	Scale of the Post	Pay Level in the Pay Matrix	Allowance	Name of the Post	पद का नाम	TOTAL POSTS
<b>R P CELL &amp; ADVERTISEMENT</b>					<b>K-154/ A-016</b>	
31	123100 - 215900	Level 13	-	Deputy Commissioner	उपायुक्त	<b>1</b>
32	67700 - 208700	Level 12	-	Assistant Commissioner	सहायक आयुक्त	<b>2</b>
<b>LAW DEPARTMENT</b>					<b>A-021/1001</b>	
33	131100 - 216600	Level 13A	-	Chief Law Officer	मुख्य विधि अधिकारी	<b>1</b>
34	78800 - 209200	Level 12	-	Law Officer	विधि अधिकारी	<b>3</b>
35	67700 - 208700	Level 11	OA + CA	Deputy Law Officer/Municipal Prosecutor	उप विधि अधिकारी / नगरपालिक अभियोक्ता	<b>6</b>
<b>DMC APPELLATE TRIBUNAL</b>					<b>A-022/1001</b>	
36	131100 - 216600	Level 13A	CA	Presiding Officer	पीठासीन अधिकारी	<b>1</b>
37	131100 - 216600	Level 13A	CA or MCA or FCA	Registrar	रजिस्ट्रार	<b>1</b>
<b>I T DEPARTMENT</b>					<b>A-023/1001</b>	
38	123100 - 215900	Level 13	-	Director (IT)	निदेशक (आईटी)	<b>1</b>
39	78800 - 209200	Level 12	-	Addl. Director (IT)	अतिरिक्त निदेशक (आईटी)	<b>3</b>
40	67700 - 208700	Level 11	-	Assistant Commissioner	सहायक आयुक्त	<b>1</b>
41	56100 - 177500	Level 10	-	System Administator	प्रणाली व्यवस्थापक	<b>2</b>
42	56100 - 177500	Level 10	-	System Analyst	प्रणाली विश्लेषक	<b>2</b>
<b>FACTORY LICENSING DEPARTMENT</b>					<b>B-042/1001</b>	
43	123100 - 215900	Level 13	-	Deputy Commissioner	उपायुक्त	<b>1</b>
44	67700 - 208700	Level 11	CA or MCA or FCA	Assistant Commissioner	सहायक आयुक्त	<b>1</b>

**MUNICIPAL CORPORATION OF DELHI  
SCHEDULE OF POSTS - 2022-23**

**GROUP 'A' POSTS**

S. No	Scale of the Post	Pay Level in the Pay Matrix	Allowance	Name of the Post	पद का नाम	TOTAL POSTS
<b>COMMUNITY SERVICES DEPARTMENT</b>					<b>C-050/1001</b>	
45	78800 - 209200	Level 12	CA + MCA or FCA	Director (CSD)	निदेशक	<b>1</b>
46	67700 - 208700	Level 11	-	Deputy Director (CSD)	उप. निदेशक	<b>3</b>
<b>EDUCATION DEPARTMENT</b>					<b>D-060 /1001</b>	
47	144200 - 218200	Level 14	-	Director (Education)	निदेशक	<b>1</b>
48	123100 - 215900	Level 13	CA or MCA or FCA	Addl. Director of Education	अतिरिक्त शिक्षा निदेशक	<b>3</b>
49	78800 - 209200	Level 12	OA + CA	Addl. Dy. Commissioner	अतिरिक्त उपायुक्त	<b>1</b>
50	78800 - 209200	Level 12	CA or MCA or FCA	Deputy Director (Education)	उप-निदेशक (शिक्षा)	<b>18</b>
51	67700 - 208700	Level 11	CA or MCA or FCA	Asstt. Director (Education)	सहायक निदेशक (शिक्षा)	<b>36</b>
52	56100 - 177500	Level 10	CA or MCA or FCA	School Inspector	विद्यालय निरीक्षक	<b>81</b>
<b>PUBLIC HEALTH DEPARTMENT</b>					<b>E-070 - E-077/1001</b>	
53	144200 - 218200	Level 14	-	Municipal Health Officer/ Chief Registrar(Births & Death)	नगर स्वास्थ्य अधिकारी/ मुख्य रजिस्ट्रार (जन्म और मृत्यु)	<b>2</b>
54	144200 - 218200	Level 14	-	O.I.V.S	O.I.V.S	<b>1</b>
55	144200 - 218200	Level 14	-	Additional Municipal Health Officer	अतिरिक्त नगर स्वास्थ्य अधिकारी	<b>5</b>
56	123100 - 215900	Level 13	-	Dy. Commissioner	उपायुक्त	<b>1</b>
57	67700 - 208700	Level 11	CA or MCA or FCA	Assistant Commissioner	सहायक आयुक्त	<b>1</b>
58	56100 - 177500	Level 10	-	Deputy Health Officer	उप स्वास्थ्य अधिकारी	<b>16</b>
59	56100 - 177500	Level 10	-	Epidemiologist	महामारीविद्	<b>12</b>
60	56100 - 177500 to 144200-218200)	Level 10 - Level 14	-	General Duty Medical Officer	सामान्य कर्तव्य चिकित्सा अधिकारी	<b>6</b>

**MUNICIPAL CORPORATION OF DELHI  
SCHEDULE OF POSTS - 2022-23**

**GROUP 'A' POSTS**

S. No	Scale of the Post	Pay Level in the Pay Matrix	Allowance	Name of the Post	पद का नाम	TOTAL POSTS
<b>HOSPITAL ADMINISTRATION</b>					<b>D-062 &amp; E-078-E-084/1001</b>	
61	144200 - 218200	Level 14	-	Director Hospital Administration (DHA)	निदेशक अस्पताल प्रशासन (डीएचए)	<b>2</b>
62	144200 - 218200	Level 14	-	Director RBIPMT	निदेशक ( आरबीआईपीएमटी)	<b>1</b>
63	144200 - 218200	Level 14	-	Addl. Director Hospital Administration	अतिरिक्त निदेशक अस्पताल प्रशासन	<b>6</b>
64	144200 - 218200	Level 14	-	DEAN (Medical College)	डीन (चिकित्सा महाविद्यालय)	<b>1</b>
65	144200 - 218200	Level 14	-	Medical Superintendent	चिकित्सा अधीक्षक	<b>8</b>
66	144200 - 218200	Level 14	-	Addl. Medical Superintendent	अतिरिक्त चिकित्सा अधीक्षक	<b>4</b>
67	144200 - 218200	Level 14	-	Deputy Medical Superintendent	उप-चिकित्सा अधीक्षक	<b>1</b>
68	123100 - 215900	Level 13	-	Deputy Commissioner (HA)	उपायुक्त (अस्पताल प्रशासन)	<b>1</b>
69	123100 - 215900	Level 13	-	Deputy Director Hospital Administration	उप निदेशक अस्पताल प्रशासन	<b>8</b>
70	123100 - 215900 to 144200-218200)	Level 13 - Level 14	-	Chief Administrative Medical Officer (GDMO Cadre)	मुख्य प्रशासन चिकित्सा अधिकारी (जीडीएमओ संवर्ग)	<b>12</b>
71	123100 - 215900 to 144200-218200)	Level 13 - Level 14	-	Deputy Health Officer (Programmes) (GDMO Cadre)	उप स्वास्थ्य अधिकारी (कार्यक्रम) (जीडीएमओ संवर्ग)	<b>12</b>
72	123100 - 215900 to 144200-218200)	Level 13 - Level 14	-	Chief Medical Officer (Admin.) (GDMO Cadre)	मुख्य चिकित्सा अधिकारी (प्रशासन) (जीडीएमओ संवर्ग)	<b>8</b>
73	123100 - 215900	Level 13	-	Resident Medical Superintendent	आवासीय चिकित्सा अधीक्षक	<b>1</b>
74	123100 - 215900	Level 13	-	Professor	प्राध्यापक	<b>21</b>
75	78800 - 209200 to 144200-218200)	Level 12 - Level 14	-	Chief Medical Officer (Incharge) (GDMO Cadre)	मुख्य चिकित्सा अधिकारी (प्रभारी) (जीडीएमओ संवर्ग)	<b>48</b>
76	78800 - 209200	Level 12	-	Associate Professor	सह -प्राध्यापक	<b>19</b>
77	67700 - 208700	Level 11	-	Assistant Professor	सहायक प्राध्यापक	<b>39</b>
78	67700 - 208700	Level 11	-	Demonstrator	प्रदर्शक	<b>16</b>
79	67700 - 208700	Level 11	CA or MCA or FCA	Assisant Commissioner	सहायक आयुक्त	<b>2</b>
80	67700 - 208700	Level 11 - Level 14	-	Principal	प्रधानाचार्य	<b>2</b>
81	67700 - 208700	Level 11 - Level 14	-	Specialist (Anesthesia)	विशेषज्ञ--संवेदनाहरण	<b>44</b>
82	67700 - 208700	Level 11 - Level 14	-	Specialist Bio-Chemistry (Medical)	विशेषज्ञ -जैव रसायन विज्ञान(चिकित्सा)	<b>4</b>
83	67700 - 208700	Level 11 - Level 14	-	Specialist (Cardiology)	विशेषज्ञ -हृदयरोगविज्ञान	<b>2</b>



**MUNICIPAL CORPORATION OF DELHI  
SCHEDULE OF POSTS - 2022-23**

**GROUP 'A' POSTS**

S. No	Scale of the Post	Pay Level in the Pay Matrix	Allowance	Name of the Post	पद का नाम	TOTAL POSTS
<b>HOSPITAL ADMINISTRATION</b>					<b>D-062 &amp; E-078-E-084/1001</b>	
84	67700 - 208700	Level 11 - Level 14	-	Specialist (Chest & TB)	विशेषज्ञ (छाती और टीबी)	<b>21</b>
85	67700 - 208700	Level 11 - Level 14	-	Specialist (Dermatology)	विशेषज्ञ - त्वचा विज्ञान	<b>8</b>
86	67700 - 208700	Level 11 - Level 14	-	Specialist (ENT)	विशेषज्ञ - कान, नाक एवं गला	<b>20</b>
87	67700 - 208700	Level 11 - Level 14	-	Specialist (Medicine)	विशेषज्ञ - दवा	<b>61</b>
88	67700 - 208700	Level 11 - Level 14	-	Specialist (Forensic Medicine)	विशेषज्ञ -उत्तरीक दवा	<b>3</b>
89	67700 - 208700	Level 11 - Level 14	-	Specialist (General Physician)	विशेषज्ञ -सामान्य चिकित्सक	<b>8</b>
90	67700 - 208700	Level 11 - Level 14	-	Specialist (Surgery)	विशेषज्ञ - शल्य चिकित्सक	<b>23</b>
91	67700 - 208700	Level 11 - Level 14	-	Specialist (Obsterics and Gynaecology)	विशेषज्ञ (प्रसूति एवं स्त्री रोग)	<b>69</b>
92	67700 - 208700	Level 11 - Level 14	-	Specialist (Leprologist)	विशेषज्ञ- कुष्ठ रोग	<b>1</b>
93	67700 - 208700	Level 11 - Level 14	-	Specialist Microbiologist (Medical)	विशेषज्ञ -सूक्ष्मजीव विज्ञानी(चिकित्सा)	<b>6</b>
94	67700 - 208700	Level 11 - Level 14	-	Specialist (Neurology)	विशेषज्ञ -तंत्रिका-विज्ञान	<b>1</b>
95	67700 - 208700	Level 11 - Level 14	-	Specialist (Neurosurgery)	विशेषज्ञ -तंत्रिका शल्य चिकित्सक	<b>2</b>
96	67700 - 208700	Level 11 - Level 14	-	Specialist (Ophthalmology)	विशेषज्ञ - नेत्र	<b>32</b>
97	67700 - 208700	Level 11 - Level 14	-	Specialist (Orthopedic)	विशेषज्ञ -हड्डी	<b>11</b>
98	67700 - 208700	Level 11 - Level 14	-	Specialist (Paediatric)	विशेषज्ञ- बाल चिकित्सक	<b>62</b>
99	67700 - 208700	Level 11 - Level 14	-	Specialist (Pathology)	विशेषज्ञ -विकृति विज्ञान	<b>20</b>
100	67700 - 208700	Level 11 - Level 14	-	Specialist (Plastic Surgery)	विशेषज्ञ -प्लास्टिक शल्य-चिकित्सा	<b>1</b>
101	67700 - 208700	Level 11 - Level 14	-	Specialist (Psychiatry)	विशेषज्ञ -मनोचिकित्सा	<b>2</b>
102	67700 - 208700	Level 11 - Level 14	-	Specialist (Radiology)	विशेषज्ञ -विकिरण विज्ञान	<b>24</b>
103	67700 - 208700	Level 11 - Level 14	-	Specialist (Thoracic Surgery)	विशेषज्ञ -वक्ष शल्य चिकित्सा	<b>1</b>
104	67700 - 208700	Level 11 - Level 14	-	Specialist (Urology)	विशेषज्ञ -मूत्रविज्ञान	<b>1</b>
105	67700 - 208700	Level 11	-	Senior Resident	वरिष्ठ आवासीय चिकित्सक	<b>272</b>
106	67700 - 208700	Level 11	-	Senior Resident (Gynaecology)	वरिष्ठ आवासीय चिकित्सक (स्त्री रोग)	<b>7</b>
107	67700 - 208700	Level 11	-	Senior Resident (Paediatric)	वरिष्ठ आवासीय चिकित्सक ( बाल चिकित्सा)	<b>3</b>

**MUNICIPAL CORPORATION OF DELHI  
SCHEDULE OF POSTS - 2022-23**

**GROUP 'A' POSTS**

S. No	Scale of the Post	Pay Level in the Pay Matrix	Allowance	Name of the Post	पद का नाम	TOTAL POSTS
<b>HOSPITAL ADMINISTRATION</b>					<b>D-062 &amp; E-078-E-084/1001</b>	
108	67700 - 208700	Level 11	-	Senior Resident (Pathology)	वरिष्ठ आवासीय चिकित्सक (विकृति विज्ञान)	<b>2</b>
109	67700 - 208700	Level 11	-	Blood Transfusion Officer	रक्त आधान अधिकारी	<b>2</b>
110	67700 - 208700	Level 11	-	Chief Nursing Officer	मुख्य नर्सिंग अधिकारी	<b>2</b>
111	67700 - 208700	Level 11	-	Matron	मुख्य परिचारिका	<b>2</b>
112	67700 - 208700	Level 11	-	Nursing Superintendent	नर्सिंग अधीक्षक	<b>5</b>
113	56100 - 177500 to	Level 10 - Level 14	-	General Duty Medical Officer	सामान्य कर्तव्य चिकित्सा अधिकारी	<b>870</b>
114	56100 - 177500	Level 10	-	Junior Resident	कनिष्ठ आवासीय चिकित्सक	<b>373</b>
115	56100 - 177500	Level 10	-	Chief Physiotherapist	मुख्य भौतिक चिकित्सक	<b>5</b>
116	56100 - 177500	Level 10	-	Hospital Administrator	अस्पताल प्रशासक	<b>1</b>
117	56100 - 177500 to	Level 10 - Level 14	-	Dental Surgeon	दंत चिकित्सक	<b>41</b>
118	56100 - 177500	Level 10	-	Vice Principal	उप प्रधानाचार्य	<b>2</b>
<b>AYUSH DEPARTMENT</b>					<b>E-085 - E-087/1001</b>	
119	123100 - 215900	Level 13	-	Director (AYUSH)	निदेशक (आयुष)	<b>1</b>
120	123100 - 215900	Level 13	-	Additional Director (AYUSH)	अतिरिक्त निदेशक	<b>3</b>
121	123100 - 215900	Level 13	-	Resident Medical Superintendent (Ayurveda)	आवासीय चिकित्सा अधीक्षक	<b>12</b>
122	123100 - 215900	Level 13	-	Chief Medical Officer, HQ	मुख्य चिकित्सा अधिकारी, मुख्यालय	<b>1</b>
123	67700 - 208700	Level 11	-	OIPS (Ayurveda)	OIPS (आयुर्वेद)	<b>3</b>
124	56100 - 177500	Level 10 - Level 13	-	Medical Officer (AYUSH)	चिकित्सा अधिकारी (आयुष)	<b>270</b>
<b>ENGINEERING DEPARTMENT (DEMS)</b>					<b>F-100/1001</b>	
125	78800 - 209200	Level 12	-	Addl. Dy. Commissioner	अतिरिक्त उपायुक्त	<b>1</b>

**MUNICIPAL CORPORATION OF DELHI  
SCHEDULE OF POSTS - 2022-23**

**GROUP 'A' POSTS**

S. No	Scale of the Post	Pay Level in the Pay Matrix	Allowance	Name of the Post	पद का नाम	TOTAL POSTS
<b>ENGINEERING DEPARTMENT</b>					<b>G-110, G-113, G-115/1001</b>	
126	144200 - 218200	Level 14	CA	Engineer in Chief	प्रमुख अभियंता	<b>3</b>
127	144200 - 218200	Level 14	CA	Chief Engineer (Civil)	मुख्य अभियंता (सिविल)	<b>13</b>
128	144200 - 218200	Level 14	CA	Chief Engineer (Electrical)	चीफ अभियंता (विद्युत)	<b>3</b>
129	78800 - 209200	Level 12	CA	Superintendent Engineer (Civil)	अधीक्षक अभियंता (सिविल)	<b>33</b>
130	78800 - 209200	Level 12	CA	Superintendent Engineer (Electric)	अधीक्षक अभियंता (विद्युत)	<b>8</b>
131	78800 - 209200	Level 12	CA or MCA or FCA	Addl. Dy. Commissioner	अतिरिक्त उपायुक्त	<b>1</b>
132	67700 - 208700	Level 11	CA	Executive Engineer (Civil)	अधिशाली अभियंता (सिविल)	<b>125</b>
133	67700 - 208700	Level 11	CA	Executive Engineer (Electric)	अधिशाली अभियंता (विद्युत)	<b>30</b>
<b>ARCHITECTURE DEPARTMENT</b>					<b>G-114 /1001</b>	
134	144200 - 218200	Level 14	CA	Chief Architect	मुख्य वास्तुकार	<b>1</b>
135	78800 - 209200	Level 12	CA	Senior Architect	वरिष्ठ वास्तुकार	<b>3</b>
136	67700 - 208700	Level 11	CA	Architect	वास्तुकार	<b>5</b>
<b>TOWN PLANNING DEPARTMENT</b>					<b>G-116 /1001</b>	
137	144200 - 218200	Level 14	CA	Chief Town Planner	मुख्य नगर नियोजक	<b>1</b>
138	78800 - 209200	Level 12	CA	Senior Town Planner	वरिष्ठ नगर नियोजक	<b>3</b>
139	67700 - 208700	Level 11	CA	Deputy Town Planner	उप नगर योजनाकार	<b>6</b>
<b>PRINTING &amp; STATIONARY</b>					<b>A-024/1001</b>	
140	123100 - 215900	Level 13	OA + MCA	Director (P&S)	निदेशक	<b>1</b>

**MUNICIPAL CORPORATION OF DELHI  
SCHEDULE OF POSTS - 2022-23**

**GROUP 'A' POSTS**

S. No	Scale of the Post	Pay Level in the Pay Matrix	Allowance	Name of the Post	पद का नाम	TOTAL POSTS
<b>VETERINARY SERVICES DEPARTMENT</b>					<b>H-120-124/1001</b>	
141	78800 - 209200	Level 12	-	Director (VS)	निदेशक	<b>1</b>
142	78800 - 209200	Level 12	-	Additional Director (VS)	अतिरिक्त निदेशक	<b>3</b>
143	67700 - 208700	Level 11	-	Assistant Commissioner	सहायक आयुक्त	<b>1</b>
144	67700 - 208700	Level 11	-	Deputy Director (VS)	उप - निदेशक	<b>19</b>
145	56100 - 177500	Level 10	-	Veterinary Officer	पशु चिकित्सा अधिकारी	<b>25</b>
<b>HORTICULTURE DEPARTMENT</b>					<b>I-130/1001</b>	
146	123100 - 215900	Level 13	CA	Director-in-Chief (Horticulture)	प्रमुख निदेशक (उधान)	<b>1</b>
147	78800 - 209200	Level 12	CA	Director (Horticulture)	निदेशक (उधान)	<b>2</b>
148	67700 - 208700	Level 11	MCA or FCA	Assistant Commissioner	सहायक आयुक्त	<b>1</b>
149	67700 - 208700	Level 11	CA + MCA or FCA	Dy. Director (Horticulture)	उप. निदेशक (उधान)	<b>15</b>
<b>LAND &amp; ESTATE DEPARTMENT</b>					<b>J-140/1001</b>	
150	78800 - 209200	Level 12	CA	Addl. Dy. Commissioner	अतिरिक्त उपायुक्त	<b>1</b>
<b>TOLL TAX DEPARTMENT</b>					<b>A-027/1001</b>	
151	78800 - 209200	Level 12	CA	Addl. Dy. Commissioner	अतिरिक्त उपायुक्त	<b>1</b>
152	67700 - 208700	Level 11	CA or MCA or FCA	Assistant Commissioner	सहायक आयुक्त	<b>1</b>
<b>TOTAL</b>						<b>3192</b>

## **PART-II**

### **SECOND SCHEDULE GROUP 'B & C' POSTS**

(In compliance of provisions of section 90 (1) of the  
DMC Act, 1957)

**MUNICIPAL CORPORATION OF DELHI  
SCHEDULE OF POSTS - 2022-23**

GROUP 'B' POSTS

S.No	Scale of the Post	Pay Level in the Pay Matrix	Allowance	Name of the Post	पद का नाम	TOTAL
<b>MUNICIPAL SECRETARY OFFICE</b>					<b>A-001/1002</b>	
1	53100 - 167800	Level 9	OA + CA or FCA or MCA	Administrative Officer (PS to Mayor)	प्रशासनिक अधिकारी (मेयर के निजी सहायक)	<b>1</b>
2	53100 - 167800	Level 9	OA + CA or FCA or MCA	Administrative Officer (Assistant Municipal Secretary)	प्रशासनिक अधिकारी (सहायक नगर सचिव)	<b>2</b>
3	47600 - 151100	Level 8	OA + FCA or MCA	Section Officer	अनुभाग अधिकारी	<b>5</b>
4	47600 - 151100	Level 8	OA + FCA or MCA	Private Secretary	निजी सचिव	<b>26</b>
5	47600 - 151100	Level 8	OA	Translator (Hindi)	अनुवादक (हिन्दी)	<b>6</b>
6	47600 - 151100	Level 8	OA	Translator (Urdu)	अनुवादक (उर्दू)	<b>2</b>
7	44900 - 142400	Level 7	OA + FCA or MCA	Assistant Section Officer	सहायक अनुभाग अधिकारी	<b>12</b>
8	44900 - 142400	Level 7	OA + FCA or MCA	Personal Assistant	निजी सहायक	<b>8</b>
<b>MUNICIPAL CHIEF AUDITOR'S OFFICE</b>					<b>A-003/1002</b>	
9	53100 - 167800	Level 9	OA + CA or MCA or FCA	Audit Officer	लेखापरीक्षक अधिकारी	<b>5</b>
10	53100 - 167800	Level 9	-	Senior Private Secretary	वरिष्ठ निजी सचिव	<b>1</b>
11	47600 - 151100	Level 8	MCA or FCA + OA	Assistant Audit Officer	सहायक लेखापरीक्षा अधिकारी	<b>54</b>
12	47600 - 151100	Level 8	-	Supervisor (Audit)	पर्यवेक्षक (लेखा परीक्षा)	<b>4</b>
13	47600 - 151100	Level 8	MCA or FCA	Private Secretary	निजी सचिव	<b>2</b>
14	47600 - 151100	Level 8	MCA or FCA	Welfare Assistant	कल्याण - सहायक	<b>1</b>
15	44900 - 142400	Level 7	MCA or FCA	Personal Assistant	निजी सहायक	<b>2</b>
16	35400 - 112400	Level 6	MCA or FCA or CA + OA	Senior Auditor	वरिष्ठ लेखापरीक्षक	<b>30</b>
<b>CENTRAL ESTABLISHMENT DEPARTMENT</b>					<b>A-006 &amp; A -007/1002</b>	
17	53100 - 167800	Level 9	OA + CA or MCA or FCA	Administrative Officer	प्रशासनिक अधिकारी	<b>4</b>
18	53100 - 167800	Level 9	OA + CA or MCA or FCA	Dy. Director of enquiry (Administrative Officer)	उप आयुक्त (पूछताछ)/प्रशासनिक अधिकारी	<b>2</b>
19	53100 - 167800	Level 9	OA + CA or MCA or FCA	PS to Commissioner (Administrative Officer)	आयुक्त के निजी सचिव (प्रशासनिक अधिकारी)	<b>1</b>
20	47600 - 151100	Level 8	OA + MCA or FCA	Section Officer	अनुभाग अधिकारी	<b>11</b>
21	47600 - 151100	Level 8	OA + MCA or FCA	Private Secretary	निजी सचिव	<b>9</b>
22	44900 - 142400	Level 7	OA + MCA or FCA	Assistant Section Officer	सहायक अनुभाग अधिकारी	<b>18</b>
23	44900 - 142400	Level 7	OA + MCA or FCA	Personal Assistant	निजी सहायक	<b>11</b>

**MUNICIPAL CORPORATION OF DELHI  
SCHEDULE OF POSTS - 2022-23**

**GROUP 'B' POSTS**

S.No	Scale of the Post	Pay Level in the Pay Matrix	Allowance	Name of the Post	पद का नाम	TOTAL
<b>CENTRAL &amp; ZONAL OFFICE</b>					<b>A-005, A-008, A-017,A-018,A-020,B-040, B-041, B-043</b>	
24	53100 - 167800	Level 9	-	Administrative Officer	प्रशासनिक अधिकारी	<b>15</b>
25	47600 - 151100	Level 8	-	Section Officer	अनुभाग अधिकारी	<b>30</b>
26	47600 - 151100	Level 8	-	Private Secretary	निजी सचिव	<b>12</b>
27	44900 - 142400	Level 7	-	Assistant Section Officer	सहायक अनुभाग अधिकारी	<b>45</b>
28	44900 - 142400	Level 7	MCA or FCA	Personal Assistant	निजी सहायक	<b>12</b>
<b>LANGUAGE DEPARTMENT</b>					<b>A-009/1002</b>	
29	47600 - 151100	Level 8	-	Section Officer	अनुभाग अधिकारी	<b>1</b>
30	47600 - 151100	Level 8	-	Translator (Punjabi)	अनुवादक (पंजाबी)	<b>1</b>
31	47600 - 151100	Level 8	-	Translator (Urdu)	अनुवादक (उर्दू)	<b>1</b>
32	47600 - 151100	Level 8	-	Translator (Hindi)	अनुवादक (हिंदी)	<b>6</b>
<b>FINANCE DEPARTMENT</b>					<b>A-010/1002</b>	
33	53100 - 167800	Level 9	CA or MCA or FCA + OA (with 07 HQ posts)	Accounts Officer	लेखा अधिकारी	<b>53</b>
34	47600 - 151100	Level 8	-	Section Officer	अनुभाग अधिकारी	<b>1</b>
35	47600 - 151100	Level 8	OA (with 01 HQ post) + FCA (with IAD, Pension Cell & F&G)	Assistant Accounts Officer	सहायक लेखा अधिकारी	<b>115</b>
36	47600 - 151100	Level 8	MCA or FCA + OA	Private Secretary	निजी सचिव	<b>1</b>
37	44900 - 142400	Level 7	-	Junior Accounts Officer	कनिष्ठ लेखा अधिकारी	<b>86</b>
38	44900 - 142400	Level 7	-	Assistant Section Officer	सहायक अनुभाग अधिकारी	<b>18</b>
39	44900 - 142400	Level 7	MCA or FCA + OA	Personal Assistant	निजी सहायक	<b>3</b>
<b>FINANCE DEPARTMENT (P&amp;M)</b>					<b>A-011/1002</b>	
40	44900 - 142400	Level 7	-	Assistant Director (Plan)	सहायक निदेशक योजना	<b>1</b>
41	44900 - 142400	Level 7	-	Plan Analyst	योजना विश्लेषक	<b>1</b>
42	35400 - 112400	Level 6	-	Assistant Plan Analyst	सहायक योजना विश्लेषक	<b>1</b>

**MUNICIPAL CORPORATION OF DELHI  
SCHEDULE OF POSTS - 2022-23**

**GROUP 'B' POSTS**

S.No	Scale of the Post	Pay Level in the Pay Matrix	Allowance	Name of the Post	पद का नाम	TOTAL
<b>LABOUR WELFARE DEPARTMENT</b>					<b>A-012/1002</b>	
43	47600 - 151100	Level 8	CA or MCA or FCA	Assistant Labour Welfare Officer	सहायक श्रम कल्याण अधिकारी	<b>7</b>
44	47600 - 151100	Level 8		Private secretary	निजी सचिव	<b>1</b>
45	44900 - 142400	Level 7	MCA or FCA	Labour welfare Superintendent	श्रम कल्याण अधीक्षक	<b>13</b>
<b>PRESS &amp; INFORMATION DEPARTMENT</b>					<b>A-013/1002</b>	
46	47600 - 151100	Level 8	OA + MCA or FCA	Section officer	अनुभाग अधिकारी	<b>1</b>
47	44900 - 142400	Level 7	OA + MCA or FCA	Assistant Director	सहायक निदेशक	<b>4</b>
48	44900 - 142400	Level 7	OA + FCA	Assistant Section Officer	सहायक अनुभाग अधिकारी	<b>1</b>
49	44900 - 142400	Level 7	MCA or FCA	Personal Assistant	निजी सहायक	<b>1</b>
50	35400 - 112400	Level 6	OA + FCA	Publicity Assistant	प्रचार सहायक	<b>2</b>
51	35400 - 112400	Level 6	OA + MCA or FCA	Cameraman	कैमरामैन	<b>2</b>
52	35400 - 112400	Level 6	-	Media Assistant	मीडिया सहायक	<b>1</b>
<b>VIGILANCE DEPARTMENT</b>					<b>A-014/1002</b>	
53	53100 - 167800	Level 9	OA + MCA or FCA	Administrative Officer (ADOV)	प्रशासनिक अधिकारी (सहायक निदेशक सतर्कता)	<b>3</b>
54	47600 - 151100	Level 8	MCA or FCA	Section Officer	अनुभाग अधिकारी	<b>6</b>
55	47600 - 151100	Level 8	MCA or FCA	Private Secretary	निजी सचिव	<b>1</b>
56	44900 - 142400	Level 7	MCA or FCA	Assistant Section Officer	सहायक अनुभाग अधिकारी	<b>20</b>
57	44900 - 142400	Level 7	MCA or FCA	Personal Assistant	निजी सहायक	<b>4</b>
<b>PROPERTY TAX DEPARTMENT</b>					<b>A-015/1002</b>	
58	53100 - 167800	Level 9	CA or MCA or FCA + OA (with 10 posts)	Asstt. Assessor & Collector (AO)	सहायक निर्धारक एवं समाहर्ता	<b>54</b>
59	47600 - 151100	Level 8	OA + MCA or FCA (with 03 post in HQ)	Section Officer	अनुभाग अधिकारी	<b>27</b>
60	47600 - 151100	Level 8	MCA or FCA	Private Secretary	निजी सचिव	<b>16</b>
61	44900 - 142400	Level 7	-	Assistant Section Officer	सहायक अनुभाग अधिकारी	<b>260</b>
62	44900 - 142400	Level 7	MCA or FCA	Personal Assistant	निजी सहायक	<b>30</b>



**MUNICIPAL CORPORATION OF DELHI  
SCHEDULE OF POSTS - 2022-23**

**GROUP 'B' POSTS**

S.No	Scale of the Post	Pay Level in the Pay Matrix	Allowance	Name of the Post	पद का नाम	TOTAL
<b>ADVERTISEMENT DEPARTMENT &amp; R P CELL</b>					<b>A-016/1002</b>	
63	53100 - 167800	Level 9	CA or MCA or FCA	Administrative Officer (CO)	प्रशासनिक अधिकारी	<b>6</b>
64	47600 - 151100	Level 8	-	Section Officer	अनुभाग अधिकारी	<b>7</b>
65	47600 - 151100	Level 8	-	Private Secretary	निजी सचिव	<b>1</b>
66	44900 - 142400	Level 7	MCA or FCA	Assistant Section Officer	सहायक अनुभाग अधिकारी	<b>26</b>
67	44900 - 142400	Level 7	-	Personal Assistant	निजी सहायक	<b>2</b>
<b>LAW DEPARTMENT</b>					<b>A-021/1002</b>	
68	53100 - 167800	Level 9	MCA or FCA + OA	Assistant Law Officer/AMP	सहायक विधि अधिकारी/एएमपी	<b>20</b>
69	47600 - 151100	Level 8	OA (with 07 posts)	Junior Law Officer	कनिष्ठ विधि अधिकारी	<b>23</b>
70	47600 - 151100	Level 8	-	Section Officer	अनुभाग अधिकारी	<b>2</b>
71	47600 - 151100	Level 8	OA	Private Secretary	निजी सचिव	<b>2</b>
72	44900 - 142400	Level 7	OA (with 01 post)	Assistant Section Officer	सहायक अनुभाग अधिकारी	<b>4</b>
73	44900 - 142400	Level 7	MCA or FCA + OA (with 01 post)	Personal Assistant	निजी सहायक	<b>6</b>
<b>DMC APPELLATE TRIBUNAL</b>					<b>A-022/1002</b>	
74	47600 - 151100	Level 8	UA	Assistant Registrar	सहायक रजिस्ट्रार	<b>2</b>
75	47600 - 151100	Level 8	CA	Private secretary	निजी सचिव	<b>1</b>
76	44900 - 142400	Level 7	MCA or FCA	Personal Assistant	निजी सहायक	<b>1</b>
<b>INFORMATION &amp; TECHNOLOGY DEPARTMENT</b>					<b>A-0023/1002</b>	
77	53100 - 167800	Level 9	-	Administrative Officer	प्रशासनिक अधिकारी	<b>1</b>
78	47600 - 151100	Level 8	-	Section Officer	सहायक अनुभाग अधिकारी	<b>1</b>
79	47600 - 151100	Level 8	-	Hardware Asstt. 'B'	हार्डवेयर सहायक 'बी'	<b>4</b>
80	47600 - 151100	Level 8	-	Programmer	प्रोग्रामर	<b>4</b>
81	47600 - 151100	Level 8	-	Private Secretary	निजी सचिव	<b>1</b>
82	35400 - 112400	Level 6	-	Hardware Asstt. 'A'	हार्डवेयर सहायक 'ए'	<b>6</b>
83	35400 - 112400	Level 6	-	Programmer Asstt. 'A'	प्रोग्रामर सहायक 'ए'	<b>6</b>

**MUNICIPAL CORPORATION OF DELHI  
SCHEDULE OF POSTS - 2022-23**

**GROUP 'B' POSTS**

S.No	Scale of the Post	Pay Level in the Pay Matrix	Allowance	Name of the Post	पद का नाम	TOTAL
<b>FACTORY LICENSING DEPARTMENT</b>					<b>B-042/1002</b>	
84	53100 - 167800	Level 9	MCA	Administrative Officer	प्रशासनिक अधिकारी	<b>2</b>
85	47600 - 151100	Level 8	-	Section Officer	अनुभाग अधिकारी	<b>2</b>
86	44900 - 142400	Level 7	MCA or FCA	Assistant Section Officer	सहायक अनुभाग अधिकारी	<b>27</b>
87	44900 - 142400	Level 7	MCA or FCA	Personal Assistant	निजी सहायक	<b>1</b>
<b>COMMUNITY SERVICES DEPARTMENT</b>					<b>C-050/1002</b>	
88	47600 - 151100	Level 8	-	Section Officer	अनुभाग अधिकारी	<b>1</b>
89	47600 - 151100	Level 8	-	Private Secretary	निजी सचिव	<b>1</b>
90	44900 - 142400	Level 7	FCA	Assistant Director (CSD)	सहायक निदेशक	<b>13</b>
91	44900 - 142400	Level 7	-	Assistant Section Officer	सहायक अनुभाग अधिकारी	<b>2</b>
92	35400 - 112400	Level 6	OA + MCA or FCA	Community Organizer	सामुदायिक संगठक	<b>38</b>
<b>EDUCATION DEPARTMENT</b>					<b>D-060,061,N-/1002</b>	
93	53100 - 167800	Level 9	-	Administrative Officer	प्रशासनिक अधिकारी	<b>15</b>
94	44900 - 142400	Level 7	-	Principal	प्रधानाचार्य	<b>1532</b>
95	47600 - 151100	Level 8	MCA or FCA	Section Officer	अनुभाग अधिकारी	<b>30</b>
96	47600 - 151100	Level 8	MCA or FCA	Private Secretary	निजी सचिव	<b>1</b>
97	44900 - 142400	Level 7	-	Assistant Section Officer	सहायक अनुभाग अधिकारी	<b>21</b>
98	44900 - 142400	Level 7	MCA or FCA	Personal Assistant	निजी सहायक	<b>4</b>
99	35400 - 112400	Level 6	-	Special Educator	विशेष शिक्षक	<b>1532</b>
100	35400 - 112400	Level 6	-	Physical Teacher	शारीरिक शिक्षक	<b>84</b>
101	35400 - 112400	Level 6	-	Asstt. Curator	सहायक क्यूरेटर	<b>13</b>
102	35400 - 112400	Level 6	-	Art & Music Teacher	कला व संगीत शिक्षक	<b>25</b>
103	35400 - 112400	Level 6	-	Teacher (Nursery)	शिक्षक (नर्सरी)	<b>3587</b>
104	35400 - 112400	Level 6	-	Teacher (Primary)	शिक्षक (प्राथमिक)	<b>21823</b>

**MUNICIPAL CORPORATION OF DELHI  
SCHEDULE OF POSTS - 2022-23**

GROUP 'B' POSTS

S.No	Scale of the Post	Pay Level in the Pay Matrix	Allowance	Name of the Post	पद का नाम	TOTAL
<b>PUBLIC HEALTH DEPARTMENT</b>					<b>E-070 - E-077/1002</b>	
105	53100 - 167800	Level 9	-	Administrative Officer	प्रशासनिक अधिकारी	1
106	47600 - 151100	Level 8	MCA or FCA	Private Secretary	निजी सचिव	3
107	47600 - 151100	Level 8	MCA or FCA	Section Officer	अनुभाग अधिकारी	3
108	44900 - 142400	Level 7	Conv. Allow.	Superintendent (PH)	अधीक्षक (जन स्वास्थ्य)	6
109	44900 - 142400	Level 7	Conv. Allow.	Anti Malaria Officer	मलेरिया रोधी अधिकारी	12
110	44900 - 142400	Level 7	Conv. Allow.	Entomologist	कीटविज्ञानी	12
111	44900 - 142400	Level 7	-	Personal Assistant	निजी सहायक	6
112	44900 - 142400	Level 7	-	Assistant Section Officer	सहायक अनुभाग अधिकारी	7
113	35400 - 112400	Level 6	FCA	Public Health Inspector	जन स्वास्थ्य निरीक्षक	128
114	35400 - 112400	Level 6	-	Publicity Assistant	प्रचार सहायक	1
115	35400 - 112400	Level 6	CA	Statistical Officer	सांख्यिकीय अधिकारी	3
116	35400 - 112400	Level 6	-	Statistical Assistant	सांख्यिकीय सहायक	3
117	35400 - 112400	Level 6	-	Malaria Inspector	मलेरिया निरीक्षक	275
118	35400 - 112400	Level 6	-	Health Education Officer	स्वास्थ्य शिक्षा अधिकारी	2

<b>HOSPITAL ADMINISTRATION</b>					<b>D-062 &amp; E-078-E-084/1002</b>	
119	53100 - 167800	Level 9	CA or MCA or FCA	Administrative Officer	प्रशासनिक अधिकारी	18
120	53100 - 167800	Level 9	-	Tutor/Sister Tutor (Nursing College)	अनुशिक्षक	25
121	53100 - 167800	Level 9	-	Deputy Nursing Superintendent	उप नर्सिंग अधीक्षक	6
122	53100 - 167800	Level 9	-	Assistant Nursing Superintendent	सहायक नर्सिंग अधीक्षक	62
123	47600 - 151100	Level 8	-	Section Officer	अनुभाग अधिकारी	21
124	47600 - 151100	Level 8	-	Senior Nursing Officer	वरिष्ठ नर्सिंग अधिकारी	352
125	47600 - 151100	Level 8	MCA or FCA	Private Secretary	निजी सचिव	6

**MUNICIPAL CORPORATION OF DELHI  
SCHEDULE OF POSTS - 2022-23**

GROUP 'B' POSTS

S.No	Scale of the Post	Pay Level in the Pay Matrix	Allowance	Name of the Post	पद का नाम	TOTAL
<b>HOSPITAL ADMINISTRATION</b>					<b>D-062 &amp; E-078-E-084/1002</b>	
126	47600 - 151100	Level 8	-	Public Health Nursing Officer	जन स्वास्थ्य नर्सिंग अधिकारी	<b>152</b>
127	47600 - 151100	Level 8	-	Technical Supervisor	तकनीकी पर्यवेक्षक	<b>1</b>
128	44900 - 142400	Level 7	-	Personal Assistant	निजी सहायक	<b>7</b>
129	44900 - 142400	Level 7	-	Dietician	आहार विशेषज्ञ	<b>8</b>
130	44900 - 142400	Level 7	-	Nursing Officer	नर्सिंग अधिकारी	<b>1308</b>
131	44900 - 142400	Level 7	-	Assistant Section Officer	सहायक अनुभाग अधिकारी	<b>37</b>
132	35400 - 112400	Level 6	-	Technician Supervisor (ECG)	तकनीकी पर्यवेक्षक (ईसीजी)	<b>1</b>
133	35400 - 112400	Level 6	-	Technical Supervisor (O.T)	तकनीकी पर्यवेक्षक (शल्यकक्ष)	<b>8</b>
134	35400 - 112400	Level 6	-	Technical Supervisor (Lab. )	तकनीकी पर्यवेक्षक (प्रयोगशाला)	<b>2</b>
135	35400 - 112400	Level 6	-	Technical Supervisor (Radiology)	तकनीकी पर्यवेक्षक (विकिरण विज्ञान)	<b>1</b>
136	35400 - 112400	Level 6	-	Orthopedic Supervisor	हड्डी रोग पर्यवेक्षक	<b>1</b>
137	35400 - 112400	Level 6	-	Technician (O.T.)	शल्यकक्ष तकनीशियन	<b>58</b>
138	35400 - 112400	Level 6	-	Medical Record Officer	चिकित्सा अभिलेख अधिकारी	<b>5</b>
139	35400 - 112400	Level 6	-	Medical Social Worker	चिकित्सा सामाजिक कार्यकर्ता	<b>14</b>
140	35400 - 112400	Level 6	-	Psychiatric Social Workers	मनोरोग सामाजिक कार्यकर्ता	<b>2</b>
141	35400 - 112400	Level 6	-	Medical Store Superintendent	चिकित्सा भंडार अधीक्षक	<b>1</b>
142	35400 - 112400	Level 6	-	Physiotherapist	भौतिक चिकित्सक	<b>20</b>
143	35400 - 112400	Level 6	-	Speech Therapist	वाक् चिकित्सक	<b>1</b>
144	35400 - 112400	Level 6	-	Biomedical Engineer	जीव - चिकित्सा अभियंता	<b>1</b>
145	35400 - 112400	Level 6	-	Sanitary Inspector	स्वच्छता निरीक्षक	<b>3</b>
146	35400 - 112400	Level 6	-	Media Assistant	मीडिया सहायक	<b>1</b>
147	35400 - 112400	Level 6	-	X-Ray Technician	एक्स-रे तकनीशियन	<b>61</b>

**MUNICIPAL CORPORATION OF DELHI  
SCHEDULE OF POSTS - 2022-23**

**GROUP 'B' POSTS**

S.No	Scale of the Post	Pay Level in the Pay Matrix	Allowance	Name of the Post	पद का नाम	TOTAL
<b>AYUSH DEPARTMENT</b>					<b>E-085/ E-086/ E-087</b>	
148	53100 - 167800	Level 9	-	Administrative Officer	प्रशासनिक अधिकारी	<b>1</b>
149	53100 - 167800	Level 9	-	Assistant Nursing Superintendent	सहायक नर्सिंग अधीक्षक	<b>2</b>
150	47600 - 151100	Level 8	-	Section Officer	अनुभाग अधिकारी	<b>3</b>
151	47600 - 151100	Level 8	MCA or FCA	Private Secretary	निजी सचिव	<b>1</b>
152	47600 - 151100	Level 8	-	Nursing Sister/ Senior Nursing Officer	वरिष्ठ नर्सिंग अधिकारी	<b>3</b>
153	44900 - 142400	Level 7	-	Nursing Officer/Staff Nurse	नर्सिंग अधिकारी	<b>28</b>
154	44900 - 142400	Level 7	-	Assistant Section Officer	सहायक अनुभाग अधिकारी	<b>2</b>
155	44900 - 142400	Level 7	-	Personal Assistant	निजी सहायक	<b>2</b>
156	35400 - 112400	Level 6	-	Yoga Therapist	योग चिकित्सक	<b>11</b>
157	35400 - 112400	Level 6	-	X-Ray Technician	एक्स-रे तकनीशियन	<b>1</b>

<b>ENGINEERING DEPARTMENT (DEMS)</b>					<b>F-100/1002</b>	
158	53100 - 167800	Level 9	CA	Administrative Officer	प्रशासनिक अधिकारी	<b>13</b>
159	53100 - 167800	Level 9	-	Assistant Sanitary Officer	सहायक स्वच्छता अधिकारी	<b>1</b>
160	47600 - 151100	Level 8	-	Section Officer	अनुभाग अधिकारी	<b>15</b>
161	47600 - 151100	Level 8	-	Private Secretary	निजी सचिव	<b>2</b>
162	44900 - 142400	Level 7	-	Assistant Section Officer	सहायक अनुभाग अधिकारी	<b>12</b>
163	44900 - 142400	Level 7	-	Sanitary Superintendent	स्वच्छता अधीक्षक	<b>35</b>
164	44900 - 142400	Level 7	-	Personal Assistant	निजी सहायक	<b>2</b>
165	35400 - 112400	Level 6	-	Chief Sanitary Inspector	मुख्य स्वच्छता निरीक्षक	<b>43</b>
166	35400 - 112400	Level 6	-	Sanitary Inspector	स्वच्छता निरीक्षक	<b>330</b>

**MUNICIPAL CORPORATION OF DELHI  
SCHEDULE OF POSTS - 2022-23**

GROUP 'B' POSTS

S.No	Scale of the Post	Pay Level in the Pay Matrix	Allowance	Name of the Post	पद का नाम	TOTAL
<b>ENGINEERING DEPARTMENT</b>					<b>G-110 113 &amp; 115/1002</b>	
167	53100 - 167800	Level 9	-	Administrative Officer	प्रशासनिक अधिकारी	<b>3</b>
168	47600 - 151100	Level 8	-	Assistant Architect	सहायक वास्तुकार	<b>1</b>
169	47600 - 151100	Level 8	MCA or FCA	Section Officer	अनुभाग अधिकारी	<b>4</b>
170	47600 - 151100	Level 8	-	Private Secretary	निजी सचिव	<b>18</b>
171	44900 - 142400	Level 7	-	Assistant Section Officer	सहायक अनुभाग अधिकारी	<b>55</b>
172	44900 - 142400	Level 7	CA or MCA or FCA	Assistant Engineer (Civil)	सहायक अभियंता (सिविल)	<b>395</b>
173	44900 - 142400	Level 7	CA or MCA or FCA	Asstt. Engineer (Electrical)	सहायक अभियंता (विद्युत)	<b>63</b>
174	44900 - 142400	Level 7	-	Personal Assistant	निजी सहायक	<b>41</b>
175	44900 - 142400	Level 7	-	Draftsman (Grade-I)	ड्राफ्ट्समैन-I	<b>4</b>
176	35400 - 112400	Level 6	MCA or FCA	Junior Engineer (Civil)	कनिष्ठ अभियंता (सिविल)	<b>834</b>
177	35400 - 112400	Level 6	CA or MCA or FCA	Junior Engineer (Electrical)	कनिष्ठ अभियंता (विद्युत)	<b>122</b>
178	35400 - 112400	Level 6	-	Survey Officer	सर्वेक्षण अधिकारी	<b>6</b>
179	35400 - 112400	Level 6	-	Technical Assistant	तकनीकी सहायक	<b>9</b>
180	35400 - 112400	Level 6	-	Draftsman (Grade-II)	ड्राफ्ट्समैन -II	<b>13</b>

<b>ARCHITECT DEPARTMENT</b>					<b>G-114/1002</b>	
181	47600 - 151100	Level 8	-	Section officer	अनुभाग अधिकारी	<b>1</b>
182	47600 - 151100	Level 8	-	Private Secretary	निजी सचिव	<b>1</b>
183	47600 - 151100	Level 8	-	Assistant Architect	सहायक वास्तुकार	<b>13</b>
184	44900 - 142400	Level 7	-	Architectural Assistant	वास्तु सहायक	<b>15</b>
185	44900 - 142400	Level 7	-	Assistant Section Officer	सहायक अनुभाग अधिकारी	<b>1</b>
186	44900 - 142400	Level 7	MCA or FCA	Personal Assistant	निजी सहायक	<b>3</b>

**MUNICIPAL CORPORATION OF DELHI  
SCHEDULE OF POSTS - 2022-23**

**GROUP 'B' POSTS**

S.No	Scale of the Post	Pay Level in the Pay Matrix	Allowance	Name of the Post	पद का नाम	TOTAL
<b>TOWN PLANNING</b>					<b>G-116/1002</b>	
187	47600 - 151100	Level 8	CA	Private Secretary	निजी सचिव	<b>1</b>
188	47600 - 151100	Level 8	-	Section Officer	अनुभाग अधिकारी	<b>1</b>
189	44900 - 142400	Level 7	-	Assistant Section Officer	सहायक अनुभाग अधिकारी	<b>1</b>
190	35400 - 112400	Level 6	MCA or FCA	Assistant Planner	सहायक नियोजक	<b>12</b>
191	35400 - 112400	Level 6	MCA or FCA or CA	Survey Officer	सर्वेक्षण अधिकारी	<b>3</b>

<b>PRINTING &amp; STATIONARY</b>					<b>A-024/1002</b>	
192	44900 - 142400	Level 7	-	Assistant Manager	सहायक प्रबंधक	<b>2</b>
193	44900 - 142400	Level 7	FCA	Personal Assistant	निजी सहायक	<b>1</b>
194	35400 - 112400	Level 6	-	Reader-in-Charge	रीडर-इन-चार्ज	<b>2</b>
195	35400 - 112400	Level 6	-	Foreman/(Case/Urdu/Machine/Binding)	फोरमैन/(केस/उर्दू/मशीन/बाइंडिंग)	<b>11</b>

<b>VETERINARY SERVICES DEPARTMENT</b>					<b>H-120/1002</b>	
196	53100 - 167800	Level 9	-	Administrative Officer	प्रशासनिक अधिकारी	<b>1</b>
197	47600 - 151100	Level 8	-	Section Officer	अनुभाग अधिकारी	<b>2</b>
198	47600 - 151100	Level 8	-	Private Secretary	निजी सचिव	<b>1</b>
199	44900 - 142400	Level 7	-	Assistant Section Officer	सहायक अनुभाग अधिकारी	<b>2</b>
200	44900 - 142400	Level 7	-	Personal Assistant	निजी सहायक	<b>4</b>
201	35400 - 112400	Level 6	-	Junior Engg. (Electric)	कनिष्ठ अभियंता (विद्युत)	<b>1</b>

**MUNICIPAL CORPORATION OF DELHI  
SCHEDULE OF POSTS - 2022-23**

GROUP 'B' POSTS

S.No	Scale of the Post	Pay Level in the Pay Matrix	Allowance	Name of the Post	पद का नाम	TOTAL
<b>HORTICULTURE DEPARTMENT</b>					<b>I-130/1002</b>	
202	53100 - 167800	Level 9	MCA or FCA	Administrative Officer	प्रशासनिक अधिकारी	<b>1</b>
203	44900 - 142400	Level 7	CA or MCA or FCA	Assistant Director (Horticulture)	सहायक निदेशक (उद्यान)	<b>27</b>
204	47600 - 151100	Level 8	MCA or FCA	Private Secretary	निजी सचिव	<b>3</b>
205	47600 - 151100	Level 8	-	Section Officer	अनुभाग अधिकारी	<b>2</b>
206	44900 - 142400	Level 7	-	Assistant Section Officer	सहायक अनुभाग अधिकारी	<b>2</b>
207	44900 - 142400	Level 7	MCA or FCA	Personal Assistant	निजी सहायक	<b>1</b>
208	35400 - 112400	Level 6	FCA	Section Officer (Hort.)	अनुभाग अधिकारी (उद्यान)	<b>125</b>
<b>LAND AND ESTATE DEPARTMENT</b>					<b>J-140/1002</b>	
209	53100 - 167800	Level 9	-	Administrative Officer	प्रशासनिक अधिकारी	<b>3</b>
210	47600 - 151100	Level 8	-	Section Officer	अनुभाग अधिकारी	<b>6</b>
211	44900 - 142400	Level 7	-	Personal Assistant	निजी सहायक	<b>1</b>
212	44900 - 142400	Level 7	FCA	Draftsman (Grade-I)	ड्राफ्ट्समैन-I	<b>3</b>
213	44900 - 142400	Level 7	FCA	Assistant Section Officer	सहायक अनुभाग अधिकारी	<b>7</b>
214	35400 - 112400	Level 6	-	Survey Officer	सर्वेक्षण अधिकारी	<b>1</b>
215	35400 - 112400	Level 6	FCA	Draftsman (Grade-II)	ड्राफ्ट्समैन-II	<b>2</b>
<b>TOLL TAX DEPARTMENT</b>					<b>A-027/1002</b>	
216	53100 - 167800	Level 9	CA	Administrative Officer	प्रशासनिक अधिकारी	<b>1</b>
217	47600 - 151100	Level 8	MCA or FCA	Section Officer	अनुभाग अधिकारी	<b>2</b>
218	47600 - 151100	Level 8	-	Private Secretary	निजी सचिव	<b>1</b>
219	44900 - 142400	Level 7	MCA or FCA	Assistant Section Officer	सहायक अनुभाग अधिकारी	<b>2</b>
<b>GRAND TOTAL</b>						<b>34943</b>



**MUNICIPAL CORPORATION OF DELHI  
SCHEDULE OF POSTS - 2022-23**

GROUP 'C' POSTS

S.No	Scale of the Post	Pay Level in the Pay Matrix	Allowance	Name of the Post	पद का नाम	TOTAL
<b>MUNICIPAL SECRETARY OFFICE</b>					<b>A-001/1003-1004</b>	
1	25500 - 81100	Level 4	OA	Motor Cycle/Dispatch Rider	मोटर साइकिल चालक /	<b>14</b>
2	25500 - 81100	Level 4	OA + MCA or FCA	Senior Secretariat Assistant	वरिष्ठ सचिवालय सहायक	<b>15</b>
3	25500 - 81100	Level 4	OA	Stenographer Grade - D	आशुलिपिक ग्रेड-डी	<b>20</b>
4	25500 - 81100	Level 4	OA	Calligraphist	सुलेखक	<b>2</b>
5	25500 - 81100	Level 4	OA	Driver	चालक	<b>5</b>
6	25500 - 81100	Level 4	OA	Assistant Sanitary Inspector	सहायक स्वच्छता निरीक्षक	<b>1</b>
7	19900 - 63200	Level 2	OA + MCA or FCA	Junior Secretariat Assistant	कनिष्ठ सचिवालय सहायक	<b>24</b>
8	18000 - 56900	Level 1	OA	Multi Tasking Staff (General)	बहु आयामी कर्मचारी (सामान्य)	<b>60</b>
<b>MUNICIPAL CHIEF AUDITORS OFFICE</b>					<b>A-003/1003-1004</b>	
9	29200 - 92300	Level 5	MCA or FCA	Auditor	लेखा परीक्षक	<b>8</b>
10	25500 - 81100	Level 4	MCA or FCA	Stenographer Grade - D	आशुलिपिक ग्रेड-डी	<b>4</b>
11	25500 - 81100	Level 4	-	Driver	चालक	<b>1</b>
12	19900 - 63200	Level 2	FCA	Junior Auditor	कनिष्ठ लेखापरीक्षक	<b>30</b>
13	18000 - 56900	Level 1	FCA	Multi Tasking Staff (General)	बहु आयामी कर्मचारी (सामान्य)	<b>25</b>
<b>CENTRAL ESTABLISHMENT DEPARTMENT</b>					<b>A-006/1003-1004</b>	
14	25500 - 81100	Level 4	FCA + OA	Senior Secretariat Assistant	वरिष्ठ सचिवालय सहायक	<b>33</b>
15	25500 - 81100	Level 4	OA (except Reserve Pool post)	Stenographer Grade - D	आशुलिपिक ग्रेड-डी	<b>16</b>
16	25500 - 81100	Level 4	OA (except Reserve Pool post)	Driver	चालक	<b>19</b>
17	25500 - 81100	Level 4	OA	Motor Cycle/Dispatch Rider	मोटर साइकिल चालक / प्रेषण सवार	<b>3</b>
18	19900 - 63200	Level 2	OA (except Reserve Pool post)	Junior Secretariat Assistant	कनिष्ठ सचिवालय सहायक	<b>72</b>
19	19900 - 63200	Level 2	-	Telephone attendant cum complaint clerk	टेलीफोन परिचारक	<b>1</b>
20	18000 - 56900	Level 1	OA (except Reserve Pool post)	Multi Tasking Staff (General)	बहु आयामी कर्मचारी (सामान्य)	<b>103</b>

**MUNICIPAL CORPORATION OF DELHI  
SCHEDULE OF POSTS - 2022-23**

**GROUP 'C' POSTS**

S.No	Scale of the Post	Pay Level in the Pay Matrix	Allowance	Name of the Post	पद का नाम	TOTAL
<b>CENTRAL AND ZONAL OFFICES</b>					<b>A-005,A-008, A-017,A-018,A-020,B-040, B-041, B-043 / 1003-1004</b>	
21	25500 - 81100	Level 4	-	Stenographer Grade - D	आशुलिपिक ग्रेड-डी	<b>13</b>
22	25500 - 81100	Level 4	-	Senior Secretariat Assistant	वरिष्ठ सचिवालय सहायक	<b>137</b>
23	25500 - 81100	Level 4	OA	Driver	चालक	<b>75</b>
24	19900 - 63200	Level 2	-	Junior Secretariat Assistant	कनिष्ठ सचिवालय सहायक	<b>172</b>
25	18000 - 56900	Level 1	GA (with 08 posts)	Multi Tasking Staff (General)	बहु आयामी कर्मचारी (सामान्य)	<b>354</b>
26	18000 - 56900	Level 1	-	Multi Tasking Staff (Engineering)	बहु आयामी कर्मचारी (अभियांत्रिकी)	<b>71</b>
27	18000 - 56900	Level 1	-	Multi Tasking Staff (DEMS)	बहु आयामी कर्मचारी (डेम्स)	<b>24</b>
<b>LANGUAGE DEPARTMENT</b>					<b>A-009/ 1003-1004</b>	
28	25500 - 81100	Level 4	-	Senior Secretariat Assistant	वरिष्ठ सचिवालय सहायक	<b>1</b>
29	19900 - 63200	Level 2	-	Punjabi Typist	पंजाबी टंकक	<b>1</b>
30	19900 - 63200	Level 2	-	Urdu Typist	उर्दू टंकक	<b>1</b>
31	19900 - 63200	Level 2	-	Junior Secretariat Assistant	कनिष्ठ सचिवालय सहायक (हिंदी)	<b>2</b>
32	18000 - 56900	Level 1	-	Multi Tasking Staff (General)	बहु आयामी कर्मचारी (सामान्य)	<b>2</b>
<b>FINANCE DEPARTMENT</b>					<b>A-010/ 1003-1004</b>	
33	29200 - 92300	Level 5	-	Accounts Assistant	लेखा सहायक	<b>168</b>
34	25500 - 81100	Level 4	-	Stenographer Grade - D	आशुलिपिक ग्रेड-डी	<b>5</b>
35	25500 - 81100	Level 4	Cash Allow. (for cashier)	Senior Secretariat Assistant/Cashier	वरिष्ठ सचिवालय सहायक/ रोकड़पाल	<b>46</b>
36	25500 - 81100	Level 4	OA (with the post attached with CA-cum-FA)	Driver	चालक	<b>2</b>
37	19900 - 63200	Level 2	OA (with the post attached with CA-cum-FA)	Data Entry Operator	तथ्य दाखिला प्रचालक	<b>36</b>
38	19900 - 63200	Level 2	OA (with the post attached with CA-cum-FA)	Junior Secretariat Assistant	कनिष्ठ सचिवालय सहायक	<b>101</b>
39	18000 - 56900	Level 1	OA (with the post attached with CA-cum-FA)	Multi Tasking Staff (General)	बहु आयामी कर्मचारी (सामान्य)	<b>85</b>

**MUNICIPAL CORPORATION OF DELHI  
SCHEDULE OF POSTS - 2022-23**

GROUP 'C' POSTS

S.No	Scale of the Post	Pay Level in the Pay Matrix	Allowance	Name of the Post	पद का नाम	TOTAL
<b>FINANCE DEPARTMENT (P&amp;M)</b>					<b>A-011/1003-1004</b>	
40	19900 - 63200	Level 2	-	Data Entry Operator	तथ्य दाखिला प्रचालक	<b>1</b>
41	18000 - 56900	Level 1	-	Multi Tasking Staff (General)	बहु आयामी कर्मचारी (सामान्य)	<b>1</b>

<b>LABOUR WELFARE DEPARTMENT</b>					<b>A-012/1003-1004</b>	
42	29200 - 92300	Level 5	FCA	Labour Welfare Organizor	श्रम कल्याण संगठक	<b>8</b>
43	25500 - 81100	Level 4	-	Senior Secretariat Assistant	वरिष्ठ सचिवालय सहायक	<b>2</b>
44	25500 - 81100	Level 4	-	Centre Attendant	केंद्र परिचर	<b>12</b>
45	25500 - 81100	Level 4	-	Driver	चालक	<b>1</b>
46	25500 - 81100	Level 4	-	Stenographer grade D	आशुलिपिक ग्रेड-डी	<b>1</b>
47	25500 - 81100	Level 4	-	Craft Teacher	शिल्प - शिक्षक	<b>1</b>
48	19900 - 63200	Level 2	-	Junior Secretariat Assistant	कनिष्ठ सचिवालय सहायक	<b>14</b>
49	18000 - 56900	Level 1	-	Multi Tasking Staff (General)	बहु आयामी कर्मचारी (सामान्य)	<b>15</b>

<b>PRESS &amp; INFORMATION DEPARTMENT</b>					<b>A-013/ 1003-1004</b>	
50	25500 - 81100	Level 4	OA + FCA	Senior Secretariat Assistant	वरिष्ठ सचिवालय सहायक	<b>2</b>
51	25500 - 81100	Level 4	OA	Stenographer Grade - D	आशुलिपिक ग्रेड-डी	<b>2</b>
52	25500 - 81100	Level 4	-	Librarian	पुस्तकालय अध्यक्ष	<b>1</b>
53	25500 - 81100	Level 4	OA	Assistant Librarian	सहायक पुस्तकालय अध्यक्ष	<b>2</b>
54	25500 - 81100	Level 4	OA	Calligraphist	सुलेखकार	<b>1</b>
55	25500 - 81100	Level 4	OA	Driver	चालक	<b>2</b>
56	25500 - 81100	Level 4	OA	Motor Cycle Rider/ Dispatch Rider	मोटर साइकिल चालक / प्रेषण सवार	<b>1</b>
57	19900 - 63200	Level 2	OA	Junior Secretariat Assistant	कनिष्ठ सचिवालय सहायक	<b>8</b>
58	18000 - 56900	Level 1	OA	Multi Tasking Staff (General)	बहु आयामी कर्मचारी (सामान्य)	<b>5</b>

**MUNICIPAL CORPORATION OF DELHI**  
**SCHEDULE OF POSTS - 2022-23**

GROUP 'C' POSTS

S.No	Scale of the Post	Pay Level in the Pay Matrix	Allowance	Name of the Post	पद का नाम	TOTAL
------	-------------------	-----------------------------	-----------	------------------	-----------	-------

VIGILANCE DEPARTMENT				A-014/ 1003-1004		
59	25500 - 81100	Level 4	MCA or FCA	Senior Secretariat Assistant	वरिष्ठ सचिवालय सहायक	10
60	25500 - 81100	Level 4	-	Stenographer Grade - D	आशुलिपिक ग्रेड-डी	3
61	25500 - 81100	Level 4	-	Motor Cycle Rider/ Dispatch Rider	मोटर साइकिल चालक / प्रेषण सवार	3
62	25500 - 81100	Level 4	OA	Driver	चालक	2
63	19900 - 63200	Level 2	-	Junior Secretariat Assistant	कनिष्ठ सचिवालय सहायक	18
64	19900 - 63200	Level 2	-	Data Entry Operator	तथ्य दाखिला प्रचालक	2
65	18000 - 56900	Level 1	-	Multi Tasking Staff (General)	बहु आयामी कर्मचारी (सामान्य)	14

PROPERTY TAX				A-015/ 1003-1004		
66	25500 - 81100	Level 4	MCA or FCA + OA (with 36 posts)	Senior Secretariat Assistant	वरिष्ठ सचिवालय सहायक	520
67	25500 - 81100	Level 4	-	Stenographer Grade - D	आशुलिपिक ग्रेड-डी	30
68	25500 - 81100	Level 4	-	Driver	चालक	16
69	19900 - 63200	Level 2	FCA (with 20 posts)	Junior Secretariat Assistant	कनिष्ठ सचिवालय सहायक	184
70	18000 - 56900	Level 1	-	Multi Tasking Staff (General)	बहु आयामी कर्मचारी (सामान्य)	150

ADVERTISEMENT TAX DEPARTMENT & RP CELL				A-016/ 1003-1004		
71	25500 - 81100	Level 4	-	Stenographer Grade- D	आशुलिपिक ग्रेड-डी	1
72	25500 - 81100	Level 4	MCA or FCA (with 3 posts)	Senior Secretariat Assistant	वरिष्ठ सचिवालय सहायक	38
73	25500 - 81100	Level 4	-	Driver	चालक	2
74	19900 - 63200	Level 2	Conv. Allow. (with 4 posts)	Junior Secretariat Assistant	कनिष्ठ सचिवालय सहायक	31
75	18000 - 56900	Level 1	-	Multi Tasking Staff (General)	बहु आयामी कर्मचारी (सामान्य)	21

**MUNICIPAL CORPORATION OF DELHI  
SCHEDULE OF POSTS - 2022-23**

GROUP 'C' POSTS

S.No	Scale of the Post	Pay Level in the Pay Matrix	Allowance	Name of the Post	पद का नाम	TOTAL
<b>LAW DEPARTMENT</b>					<b>A-021/ 1003-1004</b>	
76	25500 - 81100	Level 4	-	Stenographer Grade - D	आशुलिपिक ग्रेड-डी	<b>6</b>
77	25500 - 81100	Level 4	-	Senior Secretariat Assistant	वरिष्ठ सचिवालय सहायक	<b>15</b>
78	25500 - 81100	Level 4	-	Motor Cycle Rider/ Dispatch Rider	मोटर साइकिल चालक / प्रेषण सवार	<b>1</b>
79	25500 - 81100	Level 4	-	Driver	चालक	<b>3</b>
80	19900 - 63200	Level 2	-	Junior Secretariat Assistant	कनिष्ठ सचिवालय सहायक	<b>46</b>
81	18000 - 56900	Level 1	-	Multi Tasking Staff (General)	बहु आयामी कर्मचारी (सामान्य)	<b>36</b>
<b>DMC Appellate Tribunal</b>					<b>A-022/1003-1004</b>	
82	25500 - 81100	Level 4	-	Senior Secretariat Assistant	वरिष्ठ सचिवालय सहायक	<b>2</b>
83	19900 - 63200	Level 2	-	Junior Secretariat Assistant	कनिष्ठ सचिवालय सहायक	<b>7</b>
84	18000 - 56900	Level 1	-	Multi Tasking Staff (General)	बहु आयामी कर्मचारी (सामान्य)	<b>8</b>
<b>INFORMATION TECHNOLOGY DEPARTMENT</b>					<b>A-023/ 1003-1004</b>	
85	25500 - 81100	Level 4	-	Senior Secretariat Assistant	वरिष्ठ सचिवालय सहायक	<b>4</b>
86	25500 - 81100	Level 4	-	Driver	चालक	<b>1</b>
87	19900 - 63200	Level 2	-	Data Entry Operator	तथ्य दाखिला प्रचालक	<b>12</b>
88	19900 - 63200	Level 2	-	Junior Secretariat Assistant	कनिष्ठ सचिवालय सहायक	<b>13</b>
89	18000 - 56900	Level 1	-	Multi Tasking Staff (General)	बहु आयामी कर्मचारी (सामान्य)	<b>6</b>
<b>FACTORY LICENSING DEPARTMENT</b>					<b>B-042/ 1003-1004</b>	
90	25500 - 81100	Level 4	-	Senior Secretariat Assistant	वरिष्ठ सचिवालय सहायक	<b>27</b>
91	25500 - 81100	Level 4	-	Driver	चालक	<b>1</b>
92	19900 - 63200	Level 2	-	Junior Secretariat Assistant	कनिष्ठ सचिवालय सहायक	<b>15</b>
93	18000 - 56900	Level 1	-	Multi Tasking Staff (General)	बहु आयामी कर्मचारी (सामान्य)	<b>13</b>

**MUNICIPAL CORPORATION OF DELHI**  
**SCHEDULE OF POSTS - 2022-23**

GROUP 'C' POSTS

S.No	Scale of the Post	Pay Level in the Pay Matrix	Allowance	Name of the Post	पद का नाम	TOTAL
<b>COMMUNITY SERVICES DEPARTMENT</b>					<b>C-050/ 1003-1004</b>	
94	29200 - 92300	Level 5	-	Assistant Community Organizor	सहायक सामुदायिक संगठक	<b>51</b>
95	25500 - 81100	Level 4	-	Senior Secretariat Assistant	वरिष्ठ सचिवालय सहायक	<b>10</b>
96	25500 - 81100	Level 4	-	Stenographer Grade-D	आशुलिपिक ग्रेड-डी	<b>3</b>
97	25500 - 81100	Level 4	OA	Driver	चालक	<b>4</b>
98	19900 - 63200	Level 2	-	Junior Secretariat Assistant	कनिष्ठ सचिवालय सहायक	<b>16</b>
99	19900 - 63200	Level 2	-	Part-time Physical Instructor	अंशकालिक शारीरिक प्रशिक्षक	<b>30</b>
100	19900 - 63200	Level 2	-	Community Worker	सामुदायिक कार्यकर्ता	<b>300</b>
101	18000 - 56900	Level 1	-	Multi Tasking Staff (General)	बहु आयामी कर्मचारी (सामान्य)	<b>350</b>
102	18000 - 56900	Level 1	-	Multi Tasking Staff (DEMS)	बहु आयामी कर्मचारी (डेम्स)	<b>216</b>

<b>EDUCATION DEPARTMENT</b>					<b>D-060-061, D-063-066/ 1003-1004</b>	
103	25500 - 81100	Level 4	-	Physical Instructor	शारीरिक प्रशिक्षक	<b>55</b>
104	25500 - 81100	Level 4	-	Librarian	पुस्तकालय अध्यक्ष	<b>11</b>
105	25500 - 81100	Level 4	-	Assistant Librarian	पुस्तकालय सहायक	<b>4</b>
106	25500 - 81100	Level 4	-	Science Assistant	विज्ञान सहायक	<b>4</b>
107	25500 - 81100	Level 4	-	Senior Secretariat Assistant	वरिष्ठ सचिवालय सहायक	<b>270</b>
108	25500 - 81100	Level 4	-	Stenographer Grade - D	आशुलिपिक ग्रेड-डी	<b>18</b>
109	25500 - 81100	Level 4	-	Driver	चालक	<b>16</b>
110	19900 - 63200	Level 2	-	Junior Secretariat Assistant	कनिष्ठ सचिवालय सहायक	<b>450</b>
111	18000 - 56900	Level 1	-	Multi Tasking Staff (Education)	बहु आयामी कर्मचारी (शिक्षा)	<b>2000</b>
112	18000 - 56900	Level 1	-	Multi Tasking Staff (General)	बहु आयामी कर्मचारी (सामान्य)	<b>1600</b>
113	18000 - 56900	Level 1	-	Multi Tasking Staff (DEMS)	बहु आयामी कर्मचारी (डेम्स)	<b>1600</b>

**MUNICIPAL CORPORATION OF DELHI**  
**SCHEDULE OF POSTS - 2022-23**

GROUP 'C' POSTS

S.No	Scale of the Post	Pay Level in the Pay Matrix	Allowance	Name of the Post	पद का नाम	TOTAL
<b>PUBLIC HEALTH DEPARTMENT</b>					<b>E-070 - E-077/ 1003-1004</b>	
114	29200 - 92300	Level 5	-	Projectionist	प्रक्षेपक	1
115	25500 - 81100	Level 4	-	Senior Secretariat Assistant	वरिष्ठ सचिवालय सहायक	48
116	25500 - 81100	Level 4	-	Stenographer Grade - D	आशुलिपिक ग्रेड-डी	11
117	25500 - 81100	Level 4	-	Driver	चालक	92
118	25500 - 81100	Level 4	-	Senior Statistical Clerk (Computer)	वरिष्ठ सांख्यिकीय लिपिक (कंप्यूटर)	12
119	25500 - 81100	Level 4	Conv. Allow.	Biological Aides	जैविक सलाहकार	4
120	25500 - 81100	Level 4	-	Assistant Public Health Inspector	सहायक जन स्वास्थ्य निरीक्षक	128
121	25500 - 81100	Level 4	Conv. Allow.	Assistant Malaria Inspector	सहायक मलेरिया निरीक्षक	750
122	25500 - 81100	Level 4	-	Electrician-Cum-Furnance Operator	इलेक्ट्रीशियन सह भट्टी ऑप.	9
123	19900 - 63200	Level 2	-	Junior Secretariat Assistant	कनिष्ठ सचिवालय सहायक	80
124	19900 - 63200	Level 2	-	Sub- Registrar	उप - रजिस्ट्रार	12
125	19900 - 63200	Level 2	-	Statistical Clerk	सांख्यिकीय लिपिक	14
126	19900 - 63200	Level 2	-	Data Entry Operator	तथ्य दाखिला प्रचालक	15
127	18000 - 56900	Level 1	-	Multi Tasking Staff (General)	बहु आयामी कर्मचारी (सामान्य)	60
128	18000 - 56900	Level 1	-	Multi Tasking Staff (Public Health)	बहु आयामी कर्मचारी (जन स्वास्थ्य)	2348
129	18000 - 56900	Level 1	-	Multi Tasking Staff (DEMS)	बहु आयामी कर्मचारी( डेम्स)	121

<b>HOSPITAL ADMINISTRATION</b>					<b>D-062 AND E-078 - E-084/ 1003-1004</b>	
130	29200 - 92300	Level 5	-	Refractionist	अपवर्तक	33
131	29200 - 92300	Level 5	-	TB Health Visitor	टीबी स्वास्थ्य - आगंतुक	66
132	29200 - 92300	Level 5	-	Lady Health Visitor	महिला स्वास्थ्य - आगंतुक	400
133	29200 - 92300	Level 5	-	Extension Educator	विस्तार शिक्षक	52
134	29200 - 92300	Level 5	-	Audiometrician	श्रवणमिति विशेषज्ञ	5
135	29200 - 92300	Level 5	-	Pharmacist	दवा वितरक	400

**MUNICIPAL CORPORATION OF DELHI  
SCHEDULE OF POSTS - 2022-23**

GROUP 'C' POSTS

S.No	Scale of the Post	Pay Level in the Pay Matrix	Allowance	Name of the Post	पद का नाम	TOTAL
<b>HOSPITAL ADMINISTRATION</b>					<b>D-062 AND E-078 - E-084/ 1003-1004</b>	
136	29200 - 92300	Level 5	-	Echo Technician	प्रतिध्वनि तकनीशियन	<b>1</b>
137	29200 - 92300	Level 5	-	Steward	खाद्य-प्रबंधक	<b>6</b>
138	29200 - 92300	Level 5	-	Rehab Therapist	पुनर्वसन चिकित्सक	<b>3</b>
139	29200 - 92300	Level 5	-	Lab / Blood Bank Technician	प्रयोगशाला/ ब्लड बैंक तकनीशियन	<b>172</b>
140	29200 - 92300	Level 5	-	Technical Assistant (O.T.)	तकनीकी सहायक (शल्यकक्ष)	<b>8</b>
141	29200 - 92300	Level 5	-	PFT Technician	पीएफटी तकनीशियन	<b>6</b>
142	29200 - 92300	Level 5	-	Derma Technician	त्वचा तकनीशियन	<b>1</b>
143	29200 - 92300	Level 5	-	Cyto Technician	साइटो तकनीशियन	<b>1</b>
144	29200 - 92300	Level 5	-	Ophthalmology Assistant	नेत्र रोग विशेषज्ञ सहायक	<b>2</b>
145	25500 - 81100	Level 4	-	Orthopedic Technician	हड्डी रोग तकनीशियन	<b>5</b>
146	25500 - 81100	Level 4	-	Dental Hygienist / Technician	दंत स्वास्थ्यक/ तकनीशियन	<b>35</b>
147	25500 - 81100	Level 4	-	O.T. Assistant	शल्यकक्ष चिकित्सा सहायक	<b>113</b>
148	25500 - 81100	Level 4	-	Lab / Blood Bank Assistant	प्रयोगशाला/ ब्लड बैंक सहायक	<b>127</b>
149	25500 - 81100	Level 4	-	Technical Assistant	तकनीकी सहायक	<b>2</b>
150	25500 - 81100	Level 4	-	C.S.S.D Technician	सी.एस.एस.डी तकनीशियन	<b>1</b>
151	25500 - 81100	Level 4	-	ECG Technician	ईसीजी तकनीशियन	<b>49</b>
152	25500 - 81100	Level 4	-	BCG Technician	बी.सी.जी तकनीशियन	<b>6</b>
153	25500 - 81100	Level 4	-	Sterilization Technician	बंध्याकरण तकनीशियन	<b>6</b>
154	25500 - 81100	Level 4	-	Plaster Technician	प्लास्टर तकनीशियन	<b>1</b>
155	25500 - 81100	Level 4	-	Medical Record Technician	चिकित्सा अभिलेख तकनीशियन	<b>14</b>
156	25500 - 81100	Level 4	-	Leprosy Assistant	कुष्ठ सहायक	<b>1</b>
157	25500 - 81100	Level 4	-	Occupational Therapist	व्यावसायिक चिकित्सक	<b>1</b>
158	25500 - 81100	Level 4	-	X-Ray Assistant	एक्स-रे सहायक / रेडियोग्राफर	<b>101</b>
159	25500 - 81100	Level 4	-	Auxiliary Nurse Midwife	सहायक नर्स आया	<b>921</b>



**MUNICIPAL CORPORATION OF DELHI  
SCHEDULE OF POSTS - 2022-23**

GROUP 'C' POSTS

S.No	Scale of the Post	Pay Level in the Pay Matrix	Allowance	Name of the Post	पद का नाम	TOTAL
<b>HOSPITAL ADMINISTRATION</b>					<b>D-062 AND E-078 - E-084/ 1003-1004</b>	
160	25500 - 81100	Level 4	-	Social Worker/Counsellor	सामाजिक कार्यकर्ता/परामर्शदाता	<b>3</b>
161	25500 - 81100	Level 4	-	Senior Secretariat Assistant	वरिष्ठ सचिवालय सहायक	<b>72</b>
162	25500 - 81100	Level 4	-	Senior Mechanic (Mechanical & Electrical)	वरिष्ठ मैकेनिक (मैकेनिकल और विद्युत)	<b>1</b>
163	25500 - 81100	Level 4	-	Stenographer Grade-D	आशुलिपिक ग्रेड-डी	<b>13</b>
164	25500 - 81100	Level 4	-	Assistant Librarian	सहायक पुस्तकालय अध्यक्ष	<b>5</b>
165	25500 - 81100	Level 4	-	Driver	चालक	<b>127</b>
166	25500 - 81100	Level 4	-	Assistant Sanitary Inspector	सहायक स्वच्छता निरीक्षक	<b>13</b>
167	25500 - 81100	Level 4	-	Laundry Supervisor Cum Mechanic	लॉन्ड्री पर्यवेक्षक सह मैकेनिक	<b>3</b>
168	25500 - 81100	Level 4	-	Librarian	पुस्तकालय अध्यक्ष	<b>5</b>
169	21700 - 69100	Level 3	-	Autoclave Assistant	आटोकलेव सहायक	<b>7</b>
170	21700 - 69100	Level 3	-	C.S.S.D Assistant	सी.एस.एस.डी. सहायक	<b>13</b>
171	21700 - 69100	Level 3	-	Dialysis Assistant	डायलिसिस सहायक	<b>1</b>
172	21700 - 69100	Level 3	-	Endoscopy Assistant	गुहांतदर्शन सहायक	<b>1</b>
173	21700 - 69100	Level 3	-	Laundry Machine Operator	लॉन्ड्री मशीन ऑपरेटर	<b>1</b>
174	21700 - 69100	Level 3	-	Plaster Assistant	प्लास्टर सहायक	<b>21</b>
175	21700 - 69100	Level 3	-	Sterilization Assistant	बंध्याकरण सहायक	<b>6</b>
176	21700 - 69100	Level 3	-	Dresser	मरहम-पट्टीकार	<b>108</b>
177	19900 - 63200	Level 2	-	Assistant Sputum Sterilizer	सहायक स्पूटम स्टरलाइज़र	<b>1</b>
178	19900 - 63200	Level 2	-	Assistant Steward	सहायक प्रबंधक	<b>2</b>
179	19900 - 63200	Level 2	-	Boiler Attendant	भापक परिचर	<b>4</b>
180	19900 - 63200	Level 2	-	Dental Assistant	दंत चिकित्सा सहायक	<b>15</b>
181	19900 - 63200	Level 2	-	Generator Operator	जेनरेटर ऑपरेटर	<b>8</b>
182	19900 - 63200	Level 2	-	House Keeper	हाउस कीपर	<b>7</b>

**MUNICIPAL CORPORATION OF DELHI  
SCHEDULE OF POSTS - 2022-23**

GROUP 'C' POSTS

S.No	Scale of the Post	Pay Level in the Pay Matrix	Allowance	Name of the Post	पद का नाम	TOTAL
<b>HOSPITAL ADMINISTRATION</b>					<b>D-062 AND E-078 - E-084/ 1003-1004</b>	
183	19900 - 63200	Level 2	-	Catering Supervisor	कैटरिंग सुपरवाइजर	2
184	19900 - 63200	Level 2	-	Dissection Hall Attendant	विच्छेदन हॉल परिचारक	3
185	19900 - 63200	Level 2	-	Data Entry Operator	तथ्य दाखिला प्रचालक	18
186	19900 - 63200	Level 2	-	Medical Record Clerk	चिकित्सा अभिलेख लिपिक	56
187	19900 - 63200	Level 2	-	Statistical Clerk	सांख्यिकीय लिपिक	39
188	19900 - 63200	Level 2	-	Junior Secretariat Assistant	कनिष्ठ सचिवालय सहायक	250
189	19900 - 63200	Level 2	-	Family Welfare Worker (Male)	परिवार कल्याण कार्यकर्ता	35
190	18000 - 56900	Level 1	-	Head Cook	मुख्य रसोइया	9
191	18000 - 56900	Level 1	-	Cook	रसोइया	112
192	18000 - 56900	level 1	-	Sanitary Guide	स्वच्छता गाइड	12
193	18000 - 56900	level 1	-	Multi Tasking Staff (Hospital Admn.)	बहु आयामी कर्मचारी (अस्पताल प्रशासन)	1709
194	18000 - 56900	level 1	-	Multi Tasking Staff (General)	बहु आयामी कर्मचारी (सामान्य)	874
195	18000 - 56900	level 1	-	Multi Tasking Staff (DEMS)	बहु आयामी कर्मचारी (डेम्स)	1197
196	18000 - 56900	level 1	-	Multi Tasking Staff (Horticulture)	बहु आयामी कर्मचारी (उद्यान)	21

<b>AYUSH DEPARTMENT</b>					<b>E-085/ E-086/ E-087/ 1003-1004</b>	
197	29200 - 92300	Level 5	-	Compounder	कम्पाउण्डर	271
198	29200 - 92300	Level 5	-	Compounder (Siddha)	कम्पाउण्डर (सिद्ध)	1
199	29200 - 92300	Level 5	-	Masseur/Panchkarma Technician	मालिश / पंचकर्मा तकनीशियन	36
200	29200 - 92300	Level 5	-	Lab Technician	प्रयोगशाला तकनीशियन	4
201	25500 - 81100	Level 4	-	Auxiliary Nurse Midwife	सहायक नर्स आया	169
202	25500 - 81100	Level 4	-	Senior Secretariat Assistant	वरिष्ठ सचिवालय सहायक	20
203	25500 - 81100	Level 4	-	Stenographer Grade 'D'	आशुलिपिक ग्रेड-डी	1

**MUNICIPAL CORPORATION OF DELHI**  
**SCHEDULE OF POSTS - 2022-23**

GROUP 'C' POSTS

S.No	Scale of the Post	Pay Level in the Pay Matrix	Allowance	Name of the Post	पद का नाम	TOTAL
<b>AYUSH DEPARTMENT</b>					<b>E-085/ E-086/ E-087/ 1003-1004</b>	
204	25500 - 81100	Level 4	-	Driver	चालक	8
205	25500 - 81100	Level 4	-	X-Ray Assistant	एक्स-रे सहायक	3
206	21700 - 69100	Level 3	-	Dresser	मरहम-पट्टीकार	2
207	19900 - 63200	Level 2	-	Junior Secretariat Assistant	कनिष्ठ सचिवालय सहायक	25
208	18000 - 56900	Level 1	-	Multi Tasking Staff (Ayush)	बहु आयामी कर्मचारी (आयुष)	58
209	18000 - 56900	Level 1	-	Multi Tasking Staff (General)	बहु आयामी कर्मचारी (सामान्य)	236
210	18000 - 56900	Level 1	-	Multi Tasking Staff (DEMS)	बहु आयामी कर्मचारी (डेम्स)	148

<b>ENGINEERING (DEMS)</b>				<b>F-100/ 1003-1004</b>		
211	25500 - 81100	Level 4	-	Senior Secretariat Assistant	वरिष्ठ सचिवालय सहायक	45
212	25500 - 81100	Level 4	-	Stenographer Grade - D	आशुलिपिक ग्रेड-डी	2
213	25500 - 81100	Level 4	-	Assistant Sanitary Inspector	सहायक स्वच्छता निरीक्षक	970
214	25500 - 81100	Level 4	-	Driver	चालक	300
215	19900 - 63200	Level 2	-	Junior Secretariat Assistant	कनिष्ठ सचिवालय सहायक	100
216	19900 - 63200	Level 2	-	Conservancy Ground Jamadar	कंजर्वेसी ग्राउंड जमादार	4
217	18000 - 56900	Level 1	-	Sanitary Guide	स्वच्छता गाइड	594
218	18000 - 56900	Level 1	-	Nala Beldar	नाला बेलदार	1692
219	18000 - 56900	Level 1	Conv. Allow.	Multi Tasking Staff (General)	बहु आयामी कर्मचारी (सामान्य)	70
220	18000 - 56900	Level 1	Conv. Allow.	Multi Tasking Staff (DEMS)	बहु आयामी कर्मचारी (डेम्स)	43357

**MUNICIPAL CORPORATION OF DELHI  
SCHEDULE OF POSTS - 2022-23**

GROUP 'C' POSTS

S.No	Scale of the Post	Pay Level in the Pay Matrix	Allowance	Name of the Post	पद का नाम	TOTAL
<b>ENGINEERING DEPARTMENT</b>						<b>G-110 113 &amp; 115/ 1003-1004</b>
221	29200 - 92300	Level 5	-	Assistant Foreman	सहायक फोरमैन	15
222	29200 - 92300	Level 5	-	Surveyor	सर्वेक्षक	22
223	25500 - 81100	Level 4	-	Laboratory Assistant	प्रयोगशाला सहायक	3
224	25500 - 81100	Level 4	-	Senior Secretariat Assistant	वरिष्ठ सचिवालय सहायक	126
225	25500 - 81100	Level 4	-	Draftsman (Grade-III)	ड्राफ्ट्समैन -III	14
226	25500 - 81100	Level 4	-	Electrician	विद्युत मिस्त्री	24
227	25500 - 81100	Level 4	-	Stenographer Grade - D	आशुलिपिक ग्रेड-डी	25
228	25500 - 81100	Level 4	-	Mechanic (Auto)	मैकेनिक (ऑटो)	18
229	19900 - 63200	Level 2	-	Bulldozer Operator	बुलडोजर ऑपरेटर	27
230	19900 - 63200	Level 2	-	Driver	चालक	76
231	19900 - 63200	Level 2	-	Electric Motor Driver	विद्युत मोटर चालक	30
232	19900 - 63200	Level 2	-	Fitter	फिटर	125
233	19900 - 63200	Level 2	-	Junior Secretariat Assistant	कनिष्ठ सचिवालय सहायक	350
234	19900 - 63200	Level 2	-	Mason	राजमिस्त्री	250
235	19900 - 63200	Level 2	-	Carpenter	बढ़ई	80
236	19900 - 63200	Level 2	-	Painter	चित्रकार	96
237	19900 - 63200	Level 2	-	Wireman Grade I	वायरमैन ग्रेड-I	75
238	19900 - 63200	Level 2	-	Assistant Pump Operator	सहायक पम्प चालक	13
239	19900 - 63200	Level 2	-	Telephone Operator (TA-cum-CC)	टेलिफोन - आपरेटर	15
240	18000 - 56900	Level 1	-	Multi Tasking Staff (Engineering)	बहु आयामी कर्मचारी (अभियांत्रिकी)	10000
241	18000 - 56900	Level 1	-	Multi-Tasking Staff (General)	बहु आयामी कर्मचारी (सामान्य)	300
242	18000 - 56900	Level 1	-	Multi Tasking Staff (DEMS)	बहु आयामी कर्मचारी (डेम्स)	150

**MUNICIPAL CORPORATION OF DELHI**  
**SCHEDULE OF POSTS - 2022-23**

GROUP 'C' POSTS

S.No	Scale of the Post	Pay Level in the Pay Matrix	Allowance	Name of the Post	पद का नाम	TOTAL
<b>ARCHITECTURE DEPARTMENT</b>					<b>G-114/ 1003-1004</b>	
243	25500 - 81100	Level 4	-	Senior Secretariat Assistant	वरिष्ठ सचिवालय सहायक	5
244	25500 - 81100	Level 4	-	Stenographer Grade D	आशुलिपिक ग्रेड-डी	1
245	25500 - 81100	Level 4	-	Driver	चालक	3
246	19900 - 63200	Level 2	-	Ferro Printer	लोह - मुद्रक	2
247	29200 - 92300	Level 5	-	Surveyor	सर्वेक्षक	5
248	19900 - 63200	Level 2	-	Junior Secretariat Assistant	कनिष्ठ सचिवालय सहायक	6
249	18000 - 56900	Level 1	-	Multi Tasking Staff (General)	बहु आयामी कर्मचारी (सामान्य)	14
<b>TOWN PLANNING DEPARTMENT</b>					<b>G-116/ 1003-1004</b>	
250	29200 - 92300	Level 5	-	Surveyor	सर्वेक्षक	8
251	25500 - 81100	Level 4	-	Senior Secretariat Assistant	वरिष्ठ सचिवालय सहायक	7
252	25500 - 81100	Level 4	-	Stenographer Grade D	आशुलिपिक ग्रेड-डी	3
253	25500 - 81100	Level 4	-	Driver	चालक	2
254	19900 - 63200	Level 2	-	Ferro Printer	लोह - मुद्रक	2
255	19900 - 63200	Level 2	-	Junior Secretariat Assistant	कनिष्ठ सचिवालय सहायक	10
256	18000 - 56900	Level 1	Conv. Allow.	Multi Tasking Staff (General)	बहु आयामी कर्मचारी (सामान्य)	30
<b>PRINTING &amp; STATIONARY</b>					<b>A-024/ 1003-1004</b>	
257	29200 - 92300	Level 5	-	Senior Proof Reader (Urdu)	वरिष्ठ साक्ष्य पाठक (उर्दू)	1
258	29200 - 92300	Level 5	-	Senior Proof Reader	वरिष्ठ साक्ष्य पाठक	2
259	29200 - 92300	Level 5	-	Offset Machineman	ऑफसेट मशीनमैन	6
260	29200 - 92300	Level 5	-	Keyboard operator	कीबोर्ड ऑपरेटर	10
261	29200 - 92300	Level 5	-	Technical Assistant cum Storekeeper	तकनीकी सहायक सह भंडारकीपर	1
262	25500 - 81100	Level 4	-	Offset Machine Assistant	ऑफसेट मशीन सहायक	7

**MUNICIPAL CORPORATION OF DELHI  
SCHEDULE OF POSTS - 2022-23**

GROUP 'C' POSTS

S.No	Scale of the Post	Pay Level in the Pay Matrix	Allowance	Name of the Post	पद का नाम	TOTAL
<b>PRINTING &amp; STATIONARY</b>				<b>A-024/ 1003-1004</b>		
263	25500 - 81100	Level 4	-	Junior Proof Reader	कनिष्ठ साक्ष्य पाठक	<b>3</b>
264	25500 - 81100	Level 4	-	Binder Gr-I	बाइंडर ग्रेड-I	<b>12</b>
265	25500 - 81100	Level 4	-	Mono Operator	मोनो ऑपरेटर	<b>1</b>
266	25500 - 81100	Level 4	-	Compositor Gr-I	कंपोजिटर ग्रेड-I	<b>13</b>
267	25500 - 81100	Level 4	-	Machineman	मशीनमैन	<b>7</b>
268	25500 - 81100	Level 4	-	Senior Secretariat Assistant	वरिष्ठ सचिवालय सहायक	<b>1</b>
269	25500 - 81100	Level 4	-	Mechanic	मैकेनिक	<b>1</b>
270	25500 - 81100	Level 4	-	Calligraphist	सुलेखक	<b>3</b>
271	25500 - 81100	Level 4	-	Driver	चालक	<b>1</b>
272	19900 - 63200	Level 2	-	Binder Gr-II	बाइंडर ग्रेड-II	<b>17</b>
273	19900 - 63200	Level 2	-	Mono Caster Operator	मोनो कॉस्टर ऑपरेटर	<b>1</b>
274	19900 - 63200	Level 2	-	Copy Holder	कॉपी धारक	<b>5</b>
275	19900 - 63200	Level 2	-	Inkman	स्याहीवाला	<b>8</b>
276	19900 - 63200	Level 2	-	Metal Melter	धातु पिघलानेवाला	<b>1</b>
277	19900 - 63200	Level 2	-	Junior Secretariat Assistant	कनिष्ठ सचिवालय सहायक	<b>2</b>
278	18000 - 56900	Level 1	-	Binder Attendant	बाइंडर परिचर	<b>6</b>
279	18000 - 56900	Level 1	-	Apprentices	प्रशिक्षु	<b>14</b>
280	18000 - 56900	Level 1	-	Screen Printing Assistant	स्क्रीन प्रिंटिंग सहायक	<b>2</b>
281	18000 - 56900	Level 1	-	Multi Tasking Staff (DEMS)	बहु आयामी कर्मचारी (डेम्स)	<b>2</b>
282	18000 - 56900	Level 1	-	Multi Tasking Staff (General)	बहु आयामी कर्मचारी (सामान्य)	<b>4</b>

**MUNICIPAL CORPORATION OF DELHI  
SCHEDULE OF POSTS - 2022-23**

GROUP 'C' POSTS

S.No	Scale of the Post	Pay Level in the Pay Matrix	Allowance	Name of the Post	पद का नाम	TOTAL
<b>VETERINARY SERVICES DEPARTMENT</b>					<b>H-120/ 1003-1004</b>	
283	25500 - 81100	Level 4	-	Senior Secretariat Assistant	वरिष्ठ सचिवालय सहायक	<b>14</b>
284	25500 - 81100	Level 4	-	Veterinary Inspector	पशु निरीक्षक	<b>38</b>
285	25500 - 81100	Level 4	-	Driver (includes Truck Driver)	चालक (ट्रक चालक शामिल)	<b>64</b>
286	25500 - 81100	Level 4	-	Stenographer Grade - D	आशुलिपिक ग्रेड-डी	<b>8</b>
287	19900 - 63200	Level 2	-	Junior Secretariat Assistant	कनिष्ठ सचिवालय सहायक	<b>70</b>
288	19900 - 63200	Level 2	-	Meat stamper	मांस स्टैम्पर	<b>1</b>
289	19900 - 63200	Level 2	-	Data Entry Operator	तथ्य दाखिला प्रचालक	<b>11</b>
290	18000 - 56900	Level 1	-	Multi Tasking Staff (Veterinary)	बहु आयामी कर्मचारी (वैटरनरी)	<b>350</b>
291	18000 - 56900	Level 1	-	Multi Tasking Staff (General)	बहु आयामी कर्मचारी (सामान्य)	<b>40</b>
292	18000 - 56900	Level 1	-	Multi Tasking Staff (DEMS)	बहु आयामी कर्मचारी (डेम्स)	<b>12</b>
<b>HORTICULTURE DEPARTMENT</b>					<b>I-130/ 1003-1004</b>	
293	29200 - 92300	Level 5	FCA	Technical Assistant (Horticulture)	तकनीकी सहायक (उद्यान)	<b>3</b>
294	25500 - 81100	Level 4	-	Stenographer Grade - D	आशुलिपिक ग्रेड-डी	<b>2</b>
295	25500 - 81100	Level 4	-	Senior Secretariat Assistant	वरिष्ठ सचिवालय सहायक	<b>16</b>
296	25500 - 81100	Level 4	-	Electrician	विद्युत मिस्त्री	<b>4</b>
297	25500 - 81100	Level 4	-	Driver	चालक	<b>15</b>
298	19900 - 63200	Level 2	-	Driver (Lorry)	चालक (लॉरी)	<b>12</b>
299	19900 - 63200	Level 2	-	Chowdhry (Horticulture)	चौधरी (उद्यान)	<b>400</b>
300	19900 - 63200	Level 2	-	Data Entry Operator	तथ्य दाखिला प्रचालक	<b>1</b>
301	19900 - 63200	Level 2	-	Junior Secretariat Assistant	कनिष्ठ सचिवालय सहायक	<b>30</b>
302	19900 - 63200	Level 2	-	Pump Operator/ Pump Driver	पम्प ऑपरेटर/ पम्प चालक	<b>18</b>
303	18000 - 56900	Level 1	-	Multi Tasking Staff (General)	बहु आयामी कर्मचारी (सामान्य)	<b>250</b>
304	18000 - 56900	Level 1	-	Multi Tasking Staff (DEMS)	बहु आयामी कर्मचारी (डेम्स)	<b>12</b>
305	18000 - 56900	Level 1	-	Multi Tasking Staff (Horticulture)	बहु आयामी कर्मचारी (उद्यान)	<b>7872</b>

**MUNICIPAL CORPORATION OF DELHI  
SCHEDULE OF POSTS - 2022-23**

GROUP 'C' POSTS

S.No	Scale of the Post	Pay Level in the Pay Matrix	Allowance	Name of the Post	पद का नाम	TOTAL
------	-------------------	-----------------------------	-----------	------------------	-----------	-------

LAND & ESTATE DEPARTMENT (including PUBLIC PREMISES)				J-140/ 1003-1004		
306	29200 - 92300	Level 5	FCA	Naib Tehsildar	नायब तहसीलदार	1
307	29200 - 92300	Level 5	FCA	Surveyor	सर्वेक्षक	2
308	25500 - 81100	Level 4	-	Senior Secretariat Assistant	वरिष्ठ सचिवालय सहायक	10
309	25500 - 81100	Level 4	-	Stenographer Grade - D	आशुलिपिक ग्रेड-डी	1
310	25500 - 81100	Level 4	-	Driver	चालक	1
311	25500 - 81100	Level 4	-	Draftsman (Grade-III)	ड्राफ्ट्समैन-III	1
312	19900 - 63200	Level 2	FCA	Kanoongo	कानूनगो	3
313	19900 - 63200	Level 2	FCA	Patwari	पटवारी	6
314	19900 - 63200	Level 2	-	Junior Secretariat Assistant	कनिष्ठ सचिवालय सहायक	23
315	18000 - 56900	Level 1	-	Multi Tasking Staff (General)	बहु आयामी कर्मचारी (सामान्य)	16

TOLL TAX DEPARTMENT				A-027/1003-1004		
316	25500 - 81100	Level 4	-	Stenographer Grade - D	आशुलिपिक ग्रेड-डी	1
317	25500 - 81100	Level 4	-	Driver	चालक	1
318	25500 - 81100	Level 4	B.A.	Senior Secretariat Assistant	वरिष्ठ सचिवालय सहायक	3
319	19900 - 63200	Level 2	B.A.	Junior Secretariat Assistant	कनिष्ठ सचिवालय सहायक	6
320	18000 - 56900	Level 1	B.A.	Multi Tasking Staff (General)	बहु आयामी कर्मचारी (सामान्य)	6

<b>TOTAL</b>						<b>90622</b>
--------------	--	--	--	--	--	--------------



**PART-III**

**CONSOLIDATED SCHEDULE OF POSTS  
INDICATING ZONE WISE/DEPARTMENT  
WISE/UNIT WISE NUMBER OF  
ALL POSTS IN MCD**



**MUNICIPAL CORPORATION OF DELHI**  
**SCHEDULE OF ESTABLISHMENT - 2022-23**  
**MUNICIPAL CHIEF AUDITOR OFFICE**

**BUDGET CODE : A-003**

S.No	Scale of the Post	Pay Level in the Pay Matrix	Allowances	Name of the Post	पद का नाम	Allocated	ALLOCATIONS IN ZONES & HQ (UNIT WISE ALLOCATION INDICATED)										TOTAL				
							HQ	NJG	West	Central	South	CIVIL LINE	CITY S.P	KAROL BAGH	KESHAVPURAM	NARELA		ROHINI	SHAH(S)	SHAH(N)	
1	144200 - 218200	Level 14	CA + OA	Chief Auditor	मुख्य लेखापरीक्षक	1	1	0	0	0	0	0	0	0	0	0	0	0	0	0	1
2	67700 - 208700	Level 11	CA or MCA or FCA	Deputy Chief Auditor	उप मुख्य लेखा परीक्षक	3	3	0	0	0	0	0	0	0	0	0	0	0	0	0	3
3	56100 - 177500	Level 10	CA or MCA or FCA + OA	Senior Audit Officer**	वरिष्ठ लेखा परीक्षा अधिकारी	18	6	1	1	1	1	1	1	1	1	1	1	1	1	1	18
4	53100 - 167800	Level 9	CA or MCA or FCA + OA #	Audit Officer**	लेखापरीक्षक अधिकारी	5	5	0	0	0	0	0	0	0	0	0	0	0	0	0	5
5	53100 - 167800	Level 9	-	Senior Private Secretary	वरिष्ठ निजी सचिव	1	1	0	0	0	0	0	0	0	0	0	0	0	0	0	1
6	47600 - 151100	Level 8	MCA or FCA + OA	Assistant Audit Officer	सहायक लेखापरीक्षा अधिकारी	54	18	3	3	3	3	3	3	3	3	3	3	3	3	3	54
7	47600 - 151100	Level 8	-	Supervisor (Audit)	पर्यवेक्षक (लेखा परीक्षा)	4	4	0	0	0	0	0	0	0	0	0	0	0	0	0	4
8	47600 - 151100	Level 8	MCA or FCA	Private Secretary	निजी सचिव	2	2	0	0	0	0	0	0	0	0	0	0	0	0	0	2
9	47600 - 151100	Level 8	MCA or FCA	Welfare Assistant	कल्याण - सहायक	1	1	0	0	0	0	0	0	0	0	0	0	0	0	0	1
11	44900 - 142400	Level 7	MCA or FCA	Personal Assistant*	निजी सहायक	2	2	0	0	0	0	0	0	0	0	0	0	0	0	0	2
10	35400 - 112400	Level 6	MCA or FCA or CA + OA #	Senior Auditor	वरिष्ठ लेखापरीक्षक	30	6	2	2	2	2	2	2	2	2	2	2	2	2	2	30
12	29200 - 92300	Level 5	MCA or FCA	Auditor	लेखा परीक्षक	8	8	0	0	0	0	0	0	0	0	0	0	0	0	0	8
13	25500 - 81100	Level 4	MCA or FCA	Stenographer Grade - D*	आशुलिपिक ग्रेड-डी	4	4	0	0	0	0	0	0	0	0	0	0	0	0	0	4
14	25500 - 81100	Level 4	-	Driver	चालक	1	1	0	0	0	0	0	0	0	0	0	0	0	0	0	1
15	19900 - 63200	Level 2	FCA	Junior Auditor	कनिष्ठ लेखापरीक्षक	30	6	2	2	2	2	2	2	2	2	2	2	2	2	2	30
16	18000 - 56900	Level 1	FCA***	Multi Tasking Staff (General)	बहु आयामी कर्मचारी (सामान्य)	25	13	1	1	1	1	1	1	1	1	1	1	1	1	1	25
<b>TOTAL</b>						<b>189</b>	<b>81</b>	<b>9</b>	<b>9</b>	<b>9</b>	<b>9</b>	<b>9</b>	<b>9</b>	<b>9</b>	<b>9</b>	<b>9</b>	<b>9</b>	<b>9</b>	<b>9</b>	<b>9</b>	<b>189</b>

(1) Accounts Staff for all Departments included in the Finance Department and as per distribution shown in that Department's Distribution.

(2) Part Time Safai Karamcharies can be authorised in scattered units as per requirement by the Head of the Department on month to month basis, expenses to be incurred by way of provision in contingency.

(3) Upgradation in scale NFSG is permissible to all as per Government Orders/Resolutions of Corporation or specific orders in each case.

(4) PB - I scale for Group D - As per recommendations of 6th CPC - only for those who are either matriculare or have undergone essential training as per instructions in force else S1 + GP 1300/1400/1600/1650.

(5) All Category of Group C posts in GP 1800 i.e. Record Keeper , Daftri, Jamadar, Orderly & Peon are clubbed together as MTS General as per 6th CPC recommendations.

(6) \*Nomenclature of Posts changed vide Corporation Resolution No.663 Dated 10/03/2017.

(7) OA vide Corporation Resolution No.125 dated 20/12/2017 & Office Order No.2664 dated 24/01/2018 w.e.f. 01/07/2017 (\*\*On deputation only).

(8) \*\*\*FCA not with the post of Daftri.

(9) # Other Allowance will be given to deputation appointment only.

**MUNICIPAL CORPORATION OF DELHI**  
**SCHEDULE OF ESTABLISHMENT - 2022-23**  
**MUNICIPAL COMMISSIONER OFFICE**

**BUDGET CODE : A-004**

S.No	Pay Band	Scale of the Post	Scale of the Post	Pay Level in the Pay Matrix	Allowances	Name of the Post	पद का नाम	Allocated
1	HAG/LEVEL 14	37400+67000 +GP 10000/ 67000-79000+ Increment	144200 - 218200 / 182200 - 218200	Level 14 & 15	As per instructions inforce	Commissioner	आयुक्त	1
2	LEVEL 14	37400+67000 +GP 10000	144200 - 218200	Level 14	OA + CA	Addl. Commissioner	अतिरिक्त आयुक्त	6
<b>TOTAL</b>								<b>7</b>





**MUNICIPAL CORPORATION OF DELHI**  
**SCHEDULE OF ESTABLISHMENT - 2022-23**  
**LANGUAGE DEPARTMENT**

**BUDGET CODE : A-009**

S.No	Scale of the Post	Pay Level in the Pay Matrix	Allowances	Name of the Post	पद का नाम	Allocated	ALLOCATIONS IN ZONES & HQ (UNIT WISE ALLOCATION INDICATED IN ANNEXURES WHEREVER REQUIRED)													TOTAL		
							HQ(S)	NJG	West	Central	South	Civil Lines	City-SP	Karol Bagh	Keshav Puram	Narela	Rohini	Shahdara (South)	Shahdara (North)			
1	67700 - 208700	Level 11	OA + CA or MCA or FCA	Assistant Commissioner	सहायक आयुक्त	1	1	0	0	0	0	0	0	0	0	0	0	0	0	0	1	
2	47600 - 151100	Level 8	-	Section Officer*	अनुभाग अधिकारी	1	1	0	0	0	0	0	0	0	0	0	0	0	0	0	0	1
3	47600 - 151100	Level 8	-	Translator (Punjabi)	अनुवादक (पंजाबी)	1	1	0	0	0	0	0	0	0	0	0	0	0	0	0	0	1
4	47600 - 151100	Level 8	-	Translator (Urdu)	अनुवादक (उर्दू)	1	1	0	0	0	0	0	0	0	0	0	0	0	0	0	0	1
5	47600 - 151100	Level 8	-	Translator (Hindi)	अनुवादक (हिंदी)	6	6	0	0	0	0	0	0	0	0	0	0	0	0	0	0	6
6	25500 - 81100	Level 4	-	Senior Secretariat Assistant	वरिष्ठ सचिवालय सहायक	1	1	0	0	0	0	0	0	0	0	0	0	0	0	0	0	1
7	19900 - 63200	Level 2	-	Punjabi Typist	पंजाबी टंकक	1	1	0	0	0	0	0	0	0	0	0	0	0	0	0	0	1
8	19900 - 63200	Level 2	-	Urdu Typist	उर्दू टंकक	1	1	0	0	0	0	0	0	0	0	0	0	0	0	0	0	1
9	19900 - 63200	Level 2	-	Junior Secretariat Assistant (Hindi)*	कनिष्ठ सचिवालय सहायक (हिंदी)	2	2	0	0	0	0	0	0	0	0	0	0	0	0	0	0	2
10	18000 - 56900	Level 1	-	Multi Tasking Staff (General)	बहु आयामी कर्मचारी (सामान्य)	2	2	0	0	0	0	0	0	0	0	0	0	0	0	0	0	2
<b>TOTAL</b>						<b>17</b>	<b>17</b>	<b>0</b>	<b>0</b>	<b>0</b>	<b>0</b>	<b>0</b>	<b>0</b>	<b>0</b>	<b>0</b>	<b>0</b>	<b>0</b>	<b>0</b>	<b>0</b>	<b>0</b>	<b>0</b>	<b>17</b>

(1) Accounts Staff for all Departments included in the Finance Department and as per distribution shown in that Department's Distribution.

(2) Part Time Safai Karamcharies can be authorised in scattered units as per requirement by the Head of the Department on month to month basis, expenses to be incurred by way of provision in contingency.

(3) Upgradation in scale NFSG is permissible to all as per Government Orders/Resolutions of Corporation or specific orders in each case.

(4) PB - I scale for MTS - As per recommendations of 6th CPC - only for those who are either matriculare or have undergone essential training as per instructions in force else S1 + GP 1300/1400/1600/1650.

(5) All Category of Group C posts in GP 1800 i.e. Peon are clubbed together as MTS General as per 6th CPC recommendations.

(6) \*Nomenclature of Posts changed vide Corporation Resolution No.663 Dated 10/03/2017.

(7) OA vide Corporation Resolution No.125 dated 20/12/2017 & Office Order No.2664 dated 24/01/2018 w.e.f. 01/07/2017.

**MUNICIPAL CORPORATION OF DELHI**  
**SCHEDULE OF ESTABLISHMENT - 2022-23**  
**FINANCE DEPARTMENT**

**BUDGET CODE : A-010**

S. No	Scale of the Post	Pay Level in the Pay Matrix	Allowances	Name of the Post	पद का नाम	Allocated	ALLOCATIONS IN ZONES & HQ (UNIT WISE ALLOCATION INDICATED IN ANNEXURES WHEREVER REQUIRED)														TOTAL
							HQ(S)	Depts.	Najafgarh Zone	West	Central	South	Civil Lines	City-SP	Karol Bagh	Keshav Puram	Narela	Rohini	Shahdara (South)	Shahdara (North)	
1	144200 - 218200	Level 14	CA	Chief Accountant-cum-Financial Advisor	मुख्य लेखाकार व वित्तीय सलाहकार	1	1	0	0	0	0	0	0	0	0	0	0	0	0	0	1
2	78800 - 209200	Level 12	CA + OA	Budget & Finance Officer	बजट और वित्त अधिकारी	2	2	0	0	0	0	0	0	0	0	0	0	0	0	0	2
3	67700 - 208700	Level 11	CA or MCA or FCA + OA (with 07 HQ posts)	Deputy Controller of Accounts	लेखा के उप नियंत्रक	31	13	6	1	1	1	1	1	1	1	1	1	1	1	1	31
4	53100 - 167800	Level 9	CA or MCA or FCA + OA (with 07 HQ posts)	Accounts Officer	लेखा अधिकारी	53	23	6	2	2	2	2	2	2	2	2	2	2	2	2	53
5	47600 - 151100	Level 8	-	Section Officer*	अनुभाग अधिकारी	1	1	0	0	0	0	0	0	0	0	0	0	0	0	0	1
6	47600 - 151100	Level 8	OA (with 01 HQ post) + FCA (with IAD, Pension Cell & F&G)	Assistant Accounts Officer	सहायक लेखा अधिकारी	115	34	57	2	2	2	2	2	2	2	2	2	2	2	2	115
7	47600 - 151100	Level 8	MCA or FCA + OA	Private Secretary*	निजी सचिव	1	1	0	0	0	0	0	0	0	0	0	0	0	0	0	1
8	44900 - 142400	Level 7	-	Junior Accounts Officer	कनिष्ठ लेखा अधिकारी	86	44	12	2	3	3	3	3	2	2	2	3	2	3	86	
9	44900 - 142400	Level 7	-	Assistant Section Officer*	सहायक अनुभाग अधिकारी	18	6	0	1	1	1	1	1	1	1	1	1	1	1	18	
10	44900 - 142400	Level 7	MCA or FCA + OA	Personal Assistant*	निजी सहायक	3	3	0	0	0	0	0	0	0	0	0	0	0	0	3	
11	29200 - 92300	Level 5	-	Accounts Assistant	लेखा सहायक	168	98	22	3	4	4	5	5	3	4	4	3	5	4	4	168
12	25500 - 81100	Level 4	-	Stenographer Grade - D*	आशुलिपिक ग्रेड-डी	5	5	0	0	0	0	0	0	0	0	0	0	0	0	5	
13	25500 - 81100	Level 4	Cash Allow. (for cashier)	Senior Secretariat Assistant*/Cashier	वरिष्ठ सचिवालय सहायक / रोकड़पाल	46	10	0	3	3	3	3	3	3	3	3	3	3	3	46	
14	25500 - 81100	Level 4	OA (with the post attached with CA-cum-FA)	Driver	चालक	2	2	0	0	0	0	0	0	0	0	0	0	0	0	2	
15	19900 - 63200	Level 2	OA (with the post attached with CA-cum-FA)	Data Entry Operator	तथ्य दाखिला प्रचालक	36	12	0	2	2	2	2	2	2	2	2	2	2	2	36	
16	19900 - 63200	Level 2	OA (with the post attached with CA-cum-FA)	Junior Secretariat Assistant*	कनिष्ठ सचिवालय सहायक	101	40	0	4	5	6	5	5	4	5	5	5	6	6	5	101
17	18000 - 56900	Level 1	OA (with the post attached with CA-cum-FA)	Multi Tasking Staff (General)	बहु आयामी कर्मचारी (सामान्य)	85	40	0	3	4	4	4	4	3	4	4	3	4	4	4	85
<b>TOTAL</b>						<b>754</b>	<b>335</b>	<b>103</b>	<b>23</b>	<b>27</b>	<b>28</b>	<b>28</b>	<b>28</b>	<b>23</b>	<b>26</b>	<b>26</b>	<b>24</b>	<b>29</b>	<b>27</b>	<b>27</b>	<b>754</b>

- (1) Accounts Staff for all Departments included in the Finance Department and as per distribution shown in that Department's Distribution.  
(2) Part Time Safai Karamcharies can be authorised in scattered units as per requirement by the Head of the Department on month to month basis, expenses to be incurred by way of provision in contingency.  
(3) Upgradation in scale NFSG is permissible to all as per Government Orders/Resolutions of Corporation or specific orders in each case.  
(4) PB-I scale for MTS - As per recommendations of 6th CPC - only for those who are either matriculare or have undergone essential training as per instructions in force else S1 + GP 1300/1400/1600/1650.  
(5) All Category of Group C posts in GP 1800 i.e. Daftri, Orderly, Peon, Data Entry Feeder & Gunman are clubbed together as MTS General as per 6th CPC recommendations.  
(6) \*Nomenclature of Posts changed vide Corporation Resolution No.663 Dated 10/03/2017.  
(7) OA vide Corporation Resolution No.125 dated 20/12/2017 & Office Order No.2664 dated 24/01/2018 w.e.f. 01/07/2017.



**MUNICIPAL CORPORATION OF DELHI**  
**SCHEDULE OF ESTABLISHMENT - 2022-23**  
**FINANCE DEPARTMENT**

**BUDGET CODE : A-010**

S.No	Scale of the Post	Pay Level in the Pay Matrix	Name of the Post	पद का नाम	Final Allocation	HEAD QUARTER - DISTRIBUTION							Total
						F&G - A	FMB	PLAN	IAD	Final Payments	GPF/GIS/Advance	AO (HQ)	
1	144200 - 218200	Level 14	CA-cum-FA	मुख्य लेखाकार व वित्तीय सलाहकार	1	1	0	0	0	0	0	0	1
2	78800 - 209200	Level 12	Budget & Finance Officer	बजट और वित्त अधिकारी	2	1	1	0	0	0	0	0	2
3	67700 - 208700	Level 11	Deputy Controller of Accounts	लेखा के उप नियंत्रक	13	2	1	2	3	2	1	2	13
4	53100 - 167800	Level 9	Accounts Officer	लेखा अधिकारी	23	2	1	2	12	2	2	2	23
5	47600 - 151100	Level 8	Assistant Accounts Officer	सहायक लेखा अधिकारी	34	4	2	4	12	4	4	4	34
6	47600 - 151100	Level 8	Private Secretary*	निजी सचिव	1	1	0	0	0	0	0	0	1
7	47600 - 151100	Level 8	Section Officer*	अनुभाग अधिकारी	1	1	0	0	0	0	0	0	1
8	44900 - 142400	Level 7	Junior Accounts Officer	कनिष्ठ लेखा अधिकारी	44	4	3	4	15	6	6	6	44
9	44900 - 142400	Level 7	Assistant Section Officer*	सहायक अनुभाग अधिकारी	6	1	0	0	2	1	1	1	6
10	44900 - 142400	Level 7	Personal Assistant*	निजी सहायक	3	3	0	0	0	0	0	0	3
11	29200 - 92300	Level 5	Accounts Assistant	लेखा सहायक	98	8	6	8	36	24	8	8	98
12	25500 - 81100	Level 4	Stenographer Grade - D*	आश्लिपिक ग्रेड-डी	5	3	1	1	0	0	0	0	5
13	25500 - 81100	Level 4	Senior Secretariat Assistant*/Cashier	वरिष्ठ सचिवालय सहायक/ रोकड़पाल	10	1	1	1	1	2	2	2	10
14	25500 - 81100	Level 4	Driver	चालक	2	2	0	0	0	0	0	0	2
15	19900 - 63200	Level 2	Data Entry Operator	तथ्य दाखिला प्रचालक	12	0	2	2	0	0	2	6	12
16	19900 - 63200	Level 2	Junior Secretariat Assistant*	कनिष्ठ सचिवालय सहायक	40	4	4	4	4	8	8	8	40
17	18000 - 56900	Level 1	Multi Tasking Staff (General)	बहु आयामी कर्मचारी (सामान्य)	40	8	5	4	4	7	6	6	40
<b>TOTAL</b>					<b>335</b>	<b>46</b>	<b>27</b>	<b>32</b>	<b>89</b>	<b>56</b>	<b>40</b>	<b>45</b>	<b>335</b>

- (1) Accounts Staff for all Departments included in the Finance Department and as per distribution shown in that Department's Distribution.
- (2) Part Time Safai Karamcharies can be authorised in scattered units as per requirement by the Head of the Department on month to month basis, expenses to be incurred by way of provision in contingency.
- (3) Upgradation in scale NFSG is permissible to all as per Government Orders/Resolutions of Corporation or specific orders in each case.
- (4) PB - I scale for Group D - As per recommendations of 6th CPC - only for those who are either matriculare or have undergone essential training as per instructions in force else S1 + GP 1300/1400/1600/1650.
- (5) All Category of Group C posts in GP 1800 i.e. Daftri, Orderly, Peon & Data Entry Feeder, Gunman are clubbed together as MTS General as per 6th CPC recommendations.
- (6) \*Nomenclature of Posts changed vide Corporation Resolution No.663 Dated 10/03/2017.
- (7) OA vide Corporation Resolution No.125 dated 20/12/2017 & Office Order No.2664 dated 24/01/2018 w.e.f. 01/07/2017.

**MUNICIPAL CORPORATION OF DELHI**  
**SCHEDULE OF ESTABLISHMENT - 2022-23**  
**FINANCE DEPARTMENT (Distributions of Deptt. Posts)**

**BUDGET CODE : A-010**

S.No	Scale of the Post	Pay Level in the Pay Matrix	Name of the Post	पद का नाम	Final Allocation	Departments														Total	
						Engineering					Horticulture	Education	Health	Law	A&C	Advt./RP Cell	Land & Estate	Licensing	P & I		Central Estt. Deptt.
						HQ	Div.	Elec. Div.	Store	DEMS (HQ)											
1	144200 - 218200	Level 14	Chief Accountant-cum-Financial Advisor	मुख्य लेखाकार व वित्तीय सलाहकार	0	0	0	0	0	0	0	0	0	0	0	0	0	0	0	0	0
2	78800 - 209200	Level 12	Budget & Finance Officer	बजट और वित्त अधिकारी	0	0	0	0	0	0	0	0	0	0	0	0	0	0	0	0	0
3	67700 - 208700	Level 11	Deputy Controller of Accounts	लेखा के उप नियंत्रक	6	1	0	0	0	0	1	1	1	0	1	1	0	0	0	0	6
4	53100 - 167800	Level 9	Accounts Officer	लेखा अधिकारी	6	1	0	0	0	0	1	1	1	0	1	1	0	0	0	0	6
5	47600 - 151100	Level 8	Programmer/System Analyst	प्रोग्रामर / प्रणाली विश्लेषक	0	0	0	0	0	0	0	0	0	0	0	0	0	0	0	0	0
6	47600 - 151100	Level 8	Assistant Accounts Officer	सहायक लेखा अधिकारी	57	4	47	0	0	0	1	0	1	0	1	1	1	0	0	1	57
7	47600 - 151100	Level 8	Private Secretary	निजी सचिव	0	0	0	0	0	0	0	0	0	0	0	0	0	0	0	0	0
8	47600 - 151100	Level 8	Section Officer	अनुभाग अधिकारी	0	0	0	0	0	0	0	0	0	0	0	0	0	0	0	0	0
9	44900 - 142400	Level 7	Junior Accounts Officer	कनिष्ठ लेखा अधिकारी	12	2	0	0	0	0	1	2	2	0	2	2	1	0	0	0	12
10	44900 - 142400	Level 7	Head Cashier	प्रधान रोकड़पाल	0	0	0	0	0	0	0	0	0	0	0	0	0	0	0	0	0
11	44900 - 142400	Level 7	Assistant Section Officer	सहायक अनुभाग अधिकारी	0	0	0	0	0	0	0	0	0	0	0	0	0	0	0	0	0
12	44900 - 142400	Level 7	Personal Assistant	निजी सहायक	0	0	0	0	0	0	0	0	0	0	0	0	0	0	0	0	0
13	29200 - 92300	Level 5	Accounts Assistant	लेखा सहायक	22	4	0	0	0	0	2	6	4	0	3	3	0	0	0	0	22
14	25500 - 81100	Level 4	Stenographer Grade - D	आशुलिपिक ग्रेड-डी	0	0	0	0	0	0	0	0	0	0	0	0	0	0	0	0	0
15	25500 - 81100	Level 4	Senior Secretariat Assistant	वरिष्ठ सचिवालय सहायक	0	0	0	0	0	0	0	0	0	0	0	0	0	0	0	0	0
16	25500 - 81100	Level 4	Driver	चालक	0	0	0	0	0	0	0	0	0	0	0	0	0	0	0	0	0
17	19900 - 63200	Level 2	Data Entry Operator	तथ्य दाखिला प्रचालक	0	0	0	0	0	0	0	0	0	0	0	0	0	0	0	0	0
18	19900 - 63200	Level 2	Junior Secretariat Assistant	कनिष्ठ सचिवालय सहायक	0	0	0	0	0	0	0	0	0	0	0	0	0	0	0	0	0
<b>TOTAL</b>					<b>103</b>	<b>12</b>	<b>47</b>	<b>0</b>	<b>0</b>	<b>0</b>	<b>6</b>	<b>10</b>	<b>9</b>	<b>0</b>	<b>8</b>	<b>8</b>	<b>2</b>	<b>0</b>	<b>0</b>	<b>1</b>	<b>103</b>

(1) Accounts Officer of Advt. Department will also assigned the work of R P Cell.

**MUNICIPAL CORPORATION OF DELHI**  
**SCHEDULE OF ESTABLISHMENT - 2022-23**  
**FINANCE DEPARTMENT (P&M)**

**BUDGET CODE : A-011**

S.No	Scale of the Post	Pay Level in the Pay Matrix	Name of the Post	पद का नाम	Final Allocation	HQs	South Zone	Central Zone	West	Najafgarh	Departments							Total	
											Engg	Education	Health	DEMS	Inf Tech	Law	House Tax		Hort
1	44900 - 142400	Level 7	Assistant Director (Plan)	सहायक निदेशक योजना	1	1	0	0	0	0	0	0	0	0	0	0	0	0	1
2	44900 - 142400	Level 7	Plan Analyst	योजना विश्लेषक	1	1	0	0	0	0	0	0	0	0	0	0	0	0	1
3	35400 - 112400	Level 6	Assistant Plan Analyst	सहायक योजना विश्लेषक	1	1	0	0	0	0	0	0	0	0	0	0	0	0	1
4	19900 - 63200	Level 2	Data Entry Operator	तथ्य दाखिला प्रचालक	1	1	0	0	0	0	0	0	0	0	0	0	0	0	1
5	18000 - 56900	Level 1	Multi Tasking Staff (General)	बहु आयामी कर्मचारी (सामान्य)	1	1	0	0	0	0	0	0	0	0	0	0	0	0	1
<b>TOTAL</b>					<b>5</b>	<b>5</b>	<b>0</b>	<b>0</b>	<b>0</b>	<b>0</b>	<b>0</b>	<b>0</b>	<b>0</b>	<b>0</b>	<b>0</b>	<b>0</b>	<b>0</b>	<b>0</b>	<b>5</b>

(1) Accounts Staff for all Departments included in the Finance Department and as per distribution shown in that Department's Distribution.

(2) Part Time Safai Karamcharies can be authorised in scattered units as per requirement by the Head of the Department on month to month basis, expenses to be incurred by way of provision in contingency.

(3) Upgradation in scale NFSG is permissible to all as per Government Orders/Resolutions of Corporation or specific orders in each case.

(4) PB - I scale for MTS - As per recommendations of 6th CPC - only for those who are either matriculare or have undergone essential training as per instructions in force else S1 + GP 1300/1400/1600/1650.

(5) All Category of Group C posts in GP 1800 i.e. Peon are clubbed together as MTS General as per 6th CPC recommendations.

**MUNICIPAL CORPORATION OF DELHI**  
**SCHEDULE OF ESTABLISHMENT - 2022-23**  
**LABOUR WELFARE DEPARTMENT**

**BUDGET CODE : A-012**

S.No	Scale of the Post	Pay Level in the Pay Matrix	Allowances	Name of the Post	पद का नाम	Allocated	ALLOCATIONS IN ZONES & HQ (UNIT WISE ALLOCATION INDICATED IN ANNEXURES WHEREVER REQUIRED)												TOTAL	
							HQ(S)	NJG	West	Central	South	Civil Lines	City-SP	Karol Bagh	Keshav Puram	Narela	Rohini	Shahdara (South)		Shahdara (North)
1	123100 - 215900	Level 13	-	Dy Commissioner (CLWO)	उपायुक्त	1	1	0	0	0	0	0	0	0	0	0	0	0	0	1
2	67700 - 208700	Level 11	CA or MCA or FCA	Assistant Commissioner	सहायक आयुक्त	1	1	0	0	0	0	0	0	0	0	0	0	0	0	1
3	47600 - 151100	Level 8	CA or MCA or FCA	Assistant Labour Welfare Officer	सहायक श्रम कल्याण अधिकारी	7	7	0	0	0	0	0	0	0	0	0	0	0	0	7
4	47600 - 151100	Level 8		Private secretary	निजी सचिव	1	1	0	0	0	0	0	0	0	0	0	0	0	0	1
5	44900 - 142400	Level 7	MCA or FCA	Labour welfare Superintendent	श्रम कल्याण अधीक्षक	13	1	1	1	1	1	1	1	1	1	1	1	1	1	13
6	29200 - 92300	Level 5	FCA	Labour Welfare Organisor	श्रम कल्याण संगठक	8	0	1	1	0	1	0	1	1	0	0	1	1	1	8
7	25500 - 81100	Level 4	-	Senior Secretariat Assistant*	वरिष्ठ सचिवालय सहायक	2	2	0	0	0	0	0	0	0	0	0	0	0	0	2
8	25500 - 81100	Level 4	-	Centre Attendant	केंद्र परिचर	12	0	1	1	1	1	1	1	1	1	1	1	1	1	12
9	25500 - 81100	Level 4		Driver	चालक	1	1	0	0	0	0	0	0	0	0	0	0	0	0	1
10	25500 - 81100	Level 4		Stenographer grade D	आशुलिपिक ग्रेड-डी	1	1	0	0	0	0	0	0	0	0	0	0	0	0	1
11	25500 - 81100	Level 4	-	Craft Teacher	शिल्प - शिक्षक	1	1	0	0	0	0	0	0	0	0	0	0	0	0	1
12	19900 - 63200	Level 2	-	Junior Secretariat Assistant*	कनिष्ठ सचिवालय सहायक	14	2	1	1	1	1	1	1	1	1	1	1	1	1	14
13	18000 - 56900	Level 1	-	Multi Tasking Staff (General)	बहु आयामी कर्मचारी (सामान्य)	15	3	1	1	1	1	1	1	1	1	1	1	1	1	15
<b>TOTAL</b>						<b>77</b>	<b>21</b>	<b>5</b>	<b>5</b>	<b>4</b>	<b>5</b>	<b>4</b>	<b>5</b>	<b>5</b>	<b>4</b>	<b>4</b>	<b>5</b>	<b>5</b>	<b>5</b>	<b>77</b>

- (1) Accounts Staff for all Departments included in the Finance Department and as per distribution shown in that Department's Distribution.
- (2) Part Time Safai Karamcharies can be authorised in scattered units as per requirement by the Head of the Department on month to month basis, expenses to be incurred by way of provision in contingency.
- (3) Upgradation in scale NFSG is permissible to all as per Government Orders/Resolutions of Corporation or specific orders in each case.
- (4) PB - I scale for MTS - As per recommendations of 6th CPC - only for those who are either matriculare or have undergone essential training as per instructions in force else S1 + GP 1300/1400/1600/1650.
- (5) All Category of Group C posts in GP 1800 i.e. Peon etc. are clubbed together as MTS General as per 6th CPC recommendations.
- (6) \*Nomenclature of Posts changed vide Corporation Resolution No.663 Dated 10/03/2017.
- (7) OA vide Corporation Resolution No.125 dated 20/12/2017 & Office Order No.2664 dated 24/01/2018 w.e.f. 01/07/2017.

**MUNICIPAL CORPORATION OF DELHI**  
**SCHEDULE OF ESTABLISHMENT - 2022-23**  
**PRESS & INFORMATION DEPARTMENT**

**BUDGET CODE : A-013**

S.No	Scale of the Post	Pay Level in the Pay Matrix	Allowances	Name of the Post	पद का नाम	Allocated	ALLOCATIONS IN ZONES & HQ (UNIT WISE ALLOCATION INDICATED IN ANNEXURES WHEREVER REQUIRED)														TOTAL
							HQs	NJG	West	Central	South	Civil Lines	City-SP	Karol Bagh	Keshav Puram	Narela	Rohini	Shahdara (South)	Shahdara (North)		
1	78800 - 209200	Level 12	OA + CA	Director	निदेशक	1	1	0	0	0	0	0	0	0	0	0	0	0	0	0	1
2	67700 - 208700	Level 11	OA	Deputy Director	उप - निदेशक	2	2	0	0	0	0	0	0	0	0	0	0	0	0	0	2
3	47600 - 151100	Level 8	OA + MCA or FCA	Section officer	अनुभाग अधिकारी	1	1	0	0	0	0	0	0	0	0	0	0	0	0	0	1
4	44900 - 142400	Level 7	OA + MCA or FCA	Assistant Director	सहायक निदेशक	4	4	0	0	0	0	0	0	0	0	0	0	0	0	0	4
5	44900 - 142400	Level 7	OA + FCA	Assistant Section Officer*	सहायक अनुभाग अधिकारी	1	1	0	0	0	0	0	0	0	0	0	0	0	0	0	1
6	44900 - 142400	Level 7	MCA or FCA	Personal Assistant*	निजी सहायक	1	1	0	0	0	0	0	0	0	0	0	0	0	0	0	1
7	35400 - 112400	Level 6	OA + FCA	Publicity Assistant	प्रचार सहायक	2	2	0	0	0	0	0	0	0	0	0	0	0	0	0	2
8	35400 - 112400	Level 6	OA + MCA or FCA	Cameraman	कैमरामैन	2	2	0	0	0	0	0	0	0	0	0	0	0	0	0	2
9	35400 - 112400	Level 6	-	Media Assistant	मीडिया सहायक	1	1	0	0	0	0	0	0	0	0	0	0	0	0	0	1
10	25500 - 81100	Level 4	OA + FCA	Senior Secretariat Assistant*	वरिष्ठ सचिवालय सहायक	2	2	0	0	0	0	0	0	0	0	0	0	0	0	0	2
11	25500 - 81100	Level 4	OA	Stenographer Grade - D*	आशुलिपिक ग्रेड-डी	2	2	0	0	0	0	0	0	0	0	0	0	0	0	0	2
12	25500 - 81100	Level 4	-	Liabrarian	पुस्तकालय अध्यक्ष	1	1	0	0	0	0	0	0	0	0	0	0	0	0	0	1
13	25500 - 81100	Level 4	OA	Asstt Liabrarian	सहायक पुस्तकालय अध्यक्ष	2	2	0	0	0	0	0	0	0	0	0	0	0	0	0	2
14	25500 - 81100	Level 4	OA	Calligraphist	सुलेखक	1	1	0	0	0	0	0	0	0	0	0	0	0	0	0	1
15	25500 - 81100	Level 4	OA	Driver	चालक	2	2	0	0	0	0	0	0	0	0	0	0	0	0	0	2
16	25500 - 81100	Level 4	OA	Motor Cycle Rider/ Dispatch Rider	मोटर साइकिल चालक / प्रेषण सहायक	1	1	0	0	0	0	0	0	0	0	0	0	0	0	0	1
17	19900 - 63200	Level 2	OA	Junior Secretariat Assistant*	कनिष्ठ सचिवालय सहायक	8	8	0	0	0	0	0	0	0	0	0	0	0	0	0	8
18	18000 - 56900	Level 1	OA	Multi Tasking Staff (General)	बहु आयामी कर्मचारी (सामान्य)	5	5	0	0	0	0	0	0	0	0	0	0	0	0	0	5
<b>TOTAL</b>						<b>39</b>	<b>39</b>	<b>0</b>	<b>0</b>	<b>0</b>	<b>0</b>	<b>0</b>	<b>0</b>	<b>0</b>	<b>0</b>	<b>0</b>	<b>0</b>	<b>0</b>	<b>0</b>	<b>0</b>	<b>39</b>

(1) Accounts Staff for all Departments included in the Finance Department and as per distribution shown in that Department's Distribution.

(2) Part Time Safai Karamcharies can be authorised in scattered units as per requirement by the Head of the Department on month to month basis, expenses to be incurred by way of provision in contingency.

(3) Upgradation in scale NFSG is permissible to all as per Government Orders/Resolutions of Corporation or specific orders in each case.

(4) PB - I scale for MTS - As per recommendations of 6th CPC - only for those who are either matriculare or have undergone essential training as per instructions in force else S1 + GP 1300/1400/1600/1650.

(5) All Category of Group C posts in GP 1800 i.e. Peon are clubbed together as MTS General as per 6th CPC recommendations.

(6) 01 post of Publicity Assistant created vide Corporation Resolution No.45 Dated 22/05/2018

(7) \*Nomenclature of Posts changed vide Corporation Resolution No.663 Dated 10/03/2017.

(8) OA vide Corporation Resolution No.125 dated 20/12/2017 & Office Order No.2664 dated 24/01/2018 w.e.f. 01/07/2017.

**MUNICIPAL CORPORATION OF DELHI**  
**SCHEDULE OF ESTABLISHMENT - 2022-23**  
**VIGILANCE DEPARTMENT**

**BUDGET CODE : A-014**

S.No	Scale of the Post	Pay Level in the Pay Matrix	Allowances	Name of the Post	पद का नाम	Allocated	ALLOCATIONS IN ZONES & HQ (UNIT WISE ALLOCATION INDICATED IN ANNEXURES WHEREVER REQUIRED)											TOTAL			
							HQs	NJG	West	Central	South	Civil Lines	City-SP	Karol Bagh	Keshav Puram	Narela	Rohini		Shahdara (South)	Shahdara (North)	
1	131100 - 216600	Level 13A	-	Chief vigilance officer	मुख्य सतर्कता अधिकारी	1	1	0	0	0	0	0	0	0	0	0	0	0	0	0	1
2	78800 - 209200	Level 12	OA + CA	Director of vigilance (ADC)	निदेशक (सतर्कता) (अतिरिक्त उपायुक्त)	1	1	0	0	0	0	0	0	0	0	0	0	0	0	0	1
3	53100 - 167800	Level 9	OA + MCA or FCA	Administrative Officer (ADOV)	प्रशासनिक अधिकारी (सहायक निदेशक सतर्कता)	3	3	0	0	0	0	0	0	0	0	0	0	0	0	0	3
4	47600 - 151100	Level 8	MCA or FCA	Section Officer*	अनुभाग अधिकारी	6	6	0	0	0	0	0	0	0	0	0	0	0	0	0	6
5	47600 - 151100	Level 8	MCA or FCA	Private Secretary*	निजी सचिव	1	1	0	0	0	0	0	0	0	0	0	0	0	0	0	1
6	44900 - 142400	Level 7	MCA or FCA	Assistant Section Officer*	सहायक अनुभाग अधिकारी	20	20	0	0	0	0	0	0	0	0	0	0	0	0	0	20
7	44900 - 142400	Level 7	MCA or FCA	Personal Assistant*	निजी सहायक	4	4	0	0	0	0	0	0	0	0	0	0	0	0	0	4
8	25500 - 81100	Level 4	MCA or FCA	Senior Secretariat Assistant*	वरिष्ठ सचिवालय सहायक	10	10	0	0	0	0	0	0	0	0	0	0	0	0	0	10
9	25500 - 81100	Level 4	-	Stenographer Grade - D*	आशुलिपिक ग्रेड-डी	3	3	0	0	0	0	0	0	0	0	0	0	0	0	0	3
10	25500 - 81100	Level 4	-	Motor Cycle Rider/ Dispatch Rider	मोटर साइकिल चालक / प्रेषण सवार	3	3	0	0	0	0	0	0	0	0	0	0	0	0	0	3
11	25500 - 81100	Level 4	OA	Driver	चालक	2	2	0	0	0	0	0	0	0	0	0	0	0	0	0	2
12	19900 - 63200	Level 2	-	Junior Secretariat Assistant*	कनिष्ठ सचिवालय सहायक	18	18	0	0	0	0	0	0	0	0	0	0	0	0	0	18
13	19900 - 63200	Level 2	-	Data Entry Operator	तथ्य दाखिला प्रचालक	2	2	0	0	0	0	0	0	0	0	0	0	0	0	0	2
14	18000 - 56900	Level 1	-	Multi Tasking Staff (General)	बहु आयामी कर्मचारी (सामान्य)	14	14	0	0	0	0	0	0	0	0	0	0	0	0	0	14
<b>TOTAL</b>						<b>88</b>	<b>88</b>	<b>0</b>	<b>0</b>	<b>0</b>	<b>0</b>	<b>0</b>	<b>0</b>	<b>0</b>	<b>0</b>	<b>0</b>	<b>0</b>	<b>0</b>	<b>0</b>	<b>0</b>	<b>88</b>

**Additional Allocations from other Departments:**

1	67700 - 208700	Level 11	-	Executive Engineer (Civil)	अधिशाषी अभियंता (सिविल)	1	Included in the sanctioned Strength of Engineering													
2	53100 - 167800	Level 9	OA + CA	Dy Law Officer	उप विधि अधिकारी	1	Included in the sanctioned Strength of Law													
3	47600 - 151100	Level 8	CA or MCA or FCA	Assistant Law Officer	सहायक विधि अधिकारी	2	Included in the sanctioned Strength of Law													
4	44900 - 142400	Level 7	-	Junior Law Officer	कनिष्ठ विधि अधिकारी	5	Included in the sanctioned Strength of Law													
5	44900 - 142400	Level 7	MCA or FCA	Assistant Engineer** (Civil)	सहायक अभियंता (सिविल)	1	Included in the sanctioned Strength of Engineering													
6	35400 - 112400	Level 6	MCA or FCA	Junior Engineer (Civil)	कनिष्ठ अभियंता (सिविल)	2	Included in the sanctioned Strength of Engineering													
<b>TOTAL</b>						<b>12</b>														

(1) Accounts Staff for all Departments included in the Finance Department and as per distribution shown in that Department's Distribution.

(2) Part Time Safai Karamcharies can be authorised in scattered units as per requirement by the Head of the Department on month to month basis, expenses to be incurred by way of provision in contingency.

(3) Upgradation in scale NFSG is permissible to all as per Government Orders/Resolutions of Corporation or specific orders in each case.

(4) PB - I scale for MTS - As per recommendations of 6th CPC - only for those who are either matriculare or have undergone essential training as per instructions in force else S1 + GP 1300/1400/1600/1650

(5) Law Officers as well as Engineering Staff for the Department included in the respective Departments and as per distribution shown in respective Department's Distribution.

(6) All Category of Group C posts in GP 1800 i.e. Peon are clubbed together as MTS General as per 6th CPC recommendations.

(7) The pay of Chief Vigilance Officer changed vide Corp. (SDMC) Resolution No.655 Dt. 10/03/2017.

(8) \*Nomenclature of Posts changed vide Corporation Resolution No.663 Dated 10/03/2017.

(9) OA vide Corporation Resolution No.125 dated 20/12/2017 & Office Order No.2664 dated 24/01/2018 w.e.f. 01/07/2017.

(10) \*\*AE - Diploma Holder in PB-2 + GP 4200 and for Degree Holder in PB-2 + GP 4600 [See same for Engineering Department also].









**MUNICIPAL CORPORATION OF DELHI**  
**SCHEDULE OF ESTABLISHMENT - 2022-23**  
**DMC Appellate Tribunal**

**Budget Code : A - 022**

S.No	Scale of the Post	Pay Level in the Pay Matrix	Allowances	Name of the Post	पद का नाम	Allocated
1	131100 - 216600	Level 13A	CA	Presiding Officer	पीठासीन अधिकारी	1
2	131100 - 216600	Level 13A	CA or MCA or FCA	Registrar	रजिस्ट्रार	1
3	47600 - 151100	Level 8	UA	Assistant Registrar	सहायक रजिस्ट्रार	2
4	47600 - 151100	Level 8	CA	Private secretary	निजी सचिव	1
5	44900 - 142400	Level 7	MCA or FCA	Personal Assistant	निजी सहायक	1
6	25500 - 81100	Level 4	-	Senior Secretariat Assistant*	वरिष्ठ सचिवालय सहायक	2
7	19900 - 63200	Level 2	-	Junior Secretariat Assistant*	कनिष्ठ सचिवालय सहायक	7
8	18000 - 56900	Level 1	-	Multi Tasking Staff (General)	बहु आयामी कर्मचारी (सामान्य)	8
<b>TOTAL</b>						<b>23</b>

(1) Accounts Staff for all Departments included in the Finance Department and as per distribution shown in that Department's Distribution.

(2) Part Time Safai Karamcharies can be authorised in scattered units as per requirement by the Head of the Department on month to month basis, expenses to be incurred by way of provision in contingency.

(3) Upgradation in scale NFSG is permissible to all as per Government Orders/Resolutions of Corporation or specific orders in each case.

(4) PB - I scale for MTS - As per recommendations of 6th CPC - only for those who are either matriculare or have undergone essential training as per instructions in force else S1 + GP 1300/1400/1600/1650.

(5) All Category of Group C posts in GP 1800 i.e. Peon etc. are clubbed together as MTS General as per 6th CPC recommendations.

(6) \*Nomenclature of Posts changed vide Corporation Resolution No.663 Dated 10/03/2017.

(7) OA vide Corporation Resolution No.125 dated 20/12/2017 & Office Order No.2664 dated 24/01/2018 w.e.f. 01/07/2017.

**MUNICIPAL CORPORATION OF DELHI**  
**SCHEDULE OF ESTABLISHMENT - 2022-23**  
**INFORMATION TECHNOLOGY DEPARTMENT**

**Budget Code - A - 023**

S.No	Scale of the Post	Pay Level in the Pay Matrix	Allowances	Name of the Post	पद का नाम	Allocated	ALLOCATIONS IN ZONES & HQ (UNIT WISE ALLOCATION INDICATED)												TOTAL			
							HQs	NJG	West	Central	South	Civil line	city sp	Karol bagh	Keshavpura	Narela	Rohini	Shah south		Shah North		
1	123100 - 215900	Level 13	-	Director (IT)	निदेशक (आईटी)	1	1	0	0	0	0	0	0	0	0	0	0	0	0	0	0	1
2	78800 - 209200	Level 12	-	Addl. Director (IT)	अतिरिक्त निदेशक (आईटी)	3	3	0	0	0	0	0	0	0	0	0	0	0	0	0	0	3
3	67700 - 208700	Level 11	-	Assistant Commissioner	सहायक आयुक्त	1	1	0	0	0	0	0	0	0	0	0	0	0	0	0	0	1
4	56100 - 177500	Level 10	-	System Administator	प्रणाली व्यवस्थापक	2	2	0	0	0	0	0	0	0	0	0	0	0	0	0	0	2
5	56100 - 177500	Level 10	-	System Analyst	प्रणाली विश्लेषक	2	2	0	0	0	0	0	0	0	0	0	0	0	0	0	0	2
6	53100 - 167800	Level 9	-	Administrative Officer	प्रशासनिक अधिकारी	1	1	0	0	0	0	0	0	0	0	0	0	0	0	0	0	1
7	47600 - 151100	Level 8	-	Section Officer	सहायक अनुभाग अधिकारी	1	1	0	0	0	0	0	0	0	0	0	0	0	0	0	0	1
8	47600 - 151100	Level 8	-	Hardware Asstt. 'B'	हार्डवेयर सहायक 'बी'	4	4	0	0	0	0	0	0	0	0	0	0	0	0	0	0	4
9	47600 - 151100	Level 8	-	Programmer	प्रोग्रामर	4	4	0	0	0	0	0	0	0	0	0	0	0	0	0	0	4
10	47600 - 151100	Level 8	-	Private Secretary	निजी सचिव	1	1	0	0	0	0	0	0	0	0	0	0	0	0	0	0	1
11	35400 - 112400	Level 6	-	Hardware Asstt. 'A'	हार्डवेयर सहायक 'ए'	6	6	0	0	0	0	0	0	0	0	0	0	0	0	0	0	6
12	35400 - 112400	Level 6	-	Programmer Asstt. 'A'	प्रोग्रामर सहायक 'ए'	6	6	0	0	0	0	0	0	0	0	0	0	0	0	0	0	6
13	25500 - 81100	Level 4	-	Senior Secretariat Assistant*	वरिष्ठ सचिवालय सहायक	4	4	0	0	0	0	0	0	0	0	0	0	0	0	0	0	4
14	25500 - 81100	Level 4	-	Driver	चालक	1	1	0	0	0	0	0	0	0	0	0	0	0	0	0	0	1
15	19900 - 63200	Level 2	-	Data Entry Operator	तथ्य दाखिला प्रचालक	12	12	0	0	0	0	0	0	0	0	0	0	0	0	0	0	12
16	19900 - 63200	Level 2	-	Junior Secretariat Assistant*	कनिष्ठ सचिवालय सहायक	13	13	0	0	0	0	0	0	0	0	0	0	0	0	0	0	13
17	18000 - 56900	Level 1	-	Multi Tasking Staff (General)	बहु आयामी कर्मचारी (सामान्य)	6	6	0	0	0	0	0	0	0	0	0	0	0	0	0	0	6
<b>TOTAL</b>						<b>68</b>	<b>68</b>	<b>0</b>	<b>0</b>	<b>0</b>	<b>0</b>	<b>0</b>	<b>0</b>	<b>0</b>	<b>0</b>	<b>0</b>	<b>0</b>	<b>0</b>	<b>0</b>	<b>0</b>	<b>0</b>	<b>68</b>

(1) Accounts Staff for all Departments included in the Finance Department and as per distribution shown in that Department's Distribution.

(2) Part Time Safai Karamcharies can be authorised in scattered units as per requirement by the Head of the Department on month to month basis, expenses to be incurred by way of provision in contingency.

(3) Upgradation in scale NFSG is permissible to all as per Government Orders/Resolutions of Corporation or specific orders in each case.

(4) PB - I scale for MTS - As per recommendations of 6th CPC - only for those who are either matriculare or have undergone essential training as per instructions in force else S1 + GP 1300/1400/1600/1650.

(5) All Category of Group C posts in GP 1800 i.e. Peon are clubbed together as MTS General as per 6th CPC recommendations.

(6) \*Nomenclature of Posts changed vide Corporation Resolution No.663 Dated 10/03/2017.

(7) OA vide Corporation Resolution No.125 dated 20/12/2017 & Office Order No.2664 dated 24/01/2018 w.e.f. 01/07/2017.

**MUNICIPAL CORPORATION OF DELHI**  
**SCHEDULE OF ESTABLISHMENT - 2022-23**  
**PRINTING & STATIONARY**

**BUDGET CODE: A - 024**

S.No	Scale of the Post	Pay Level in the Pay Matrix	Allowances	Name of the Post	पद का नाम	Allocation
1	123100 - 215900	Level 13	Spl. Allow. Rs. 1000/-+MCA	Director	निदेशक	1
2	44900 - 142400	Level 7		Assistant Manager	सहायक प्रबंधक	2
3	44900 - 142400	Level 7	FCA	Personal Assistant*	निजी सहायक*	1
4	35400 - 112400	Level 6		Reader-in-Charge	रीडर-इन-चार्ज	2
5	35400 - 112400	Level 6		Foreman/(Case/Urdu/Machine/Binding)	फोरमैन/(केस/उर्दू/मशीन/बाइंडिंग)	11
6	29200 - 92300	Level 5		Senior Proof Reader (Urdu)	वरिष्ठ साक्ष्य पाठक (उर्दू)	1
7	29200 - 92300	Level 5		Senior Proof Reader	वरिष्ठ साक्ष्य पाठक	2
8	29200 - 92300	Level 5	WA	Offset Machineman	ऑफसेट मशीनमैन	6
9	29200 - 92300	Level 5		Keyboard operator	कीबोर्ड ऑपरेटर	10
10	29200 - 92300	Level 5		Technical Assistant cum Storekeeper	तकनीकी सहायक सह भंडारकीपर	1
11	25500 - 81100	Level 4	WA (with 50% post i.e. 4)	Offset Machine Assistant	ऑफसेट मशीन सहायक	7
12	25500 - 81100	Level 4		Junior Proof Reader	कनिष्ठ साक्ष्य पाठक	3
13	25500 - 81100	Level 4	WA	Binder Gr-I	बाइंडर ग्रेड-I	12
14	25500 - 81100	Level 4	WA	Mono Operator	मोनो ऑपरेटर	1
15	25500 - 81100	Level 4	WA	Compositor Gr-I	कंपोजिटर ग्रेड-I	13
16	25500 - 81100	Level 4	WA	Machineman	मशीनमैन	7
17	25500 - 81100	Level 4		Senior Secretariat Assistant*	वरिष्ठ सचिवालय सहायक*	1
18	25500 - 81100	Level 4	WA	Mechanic	मैकेनिक	1
19	25500 - 81100	Level 4		Calligraphist	सुलेखक	3
20	25500 - 81100	Level 4		Driver	चालक	1
21	19900 - 63200	Level 2	WA	Binder Gr-II	बाइंडर ग्रेड-II	17
22	19900 - 63200	Level 2	WA	Mono Caster Operator	मोनो कास्टर ऑपरेटर	1
23	19900 - 63200	Level 2		Copy Holder	कॉपी धारक	5
24	19900 - 63200	Level 2	WA	Inkman	स्याहीवाला	8

**MUNICIPAL CORPORATION OF DELHI**  
**SCHEDULE OF ESTABLISHMENT - 2022-23**  
**PRINTING & STATIONARY**

**BUDGET CODE: A - 024**

S.No	Scale of the Post	Pay Level in the Pay Matrix	Allowances	Name of the Post	पद का नाम	Allocation
25	19900 - 63200	Level 2	WA	Metal Melter	धातु पिघलानेवाला	1
26	19900 - 63200	Level 2		Junior Secretariat Assistant*	कनिष्ठ सचिवालय सहायक*	2
27	18000 - 56900	Level 1		Binder Attendant	बाइंडर परिचर	6
28	18000 - 56900	Level 1		Apprentices	प्रशिक्षु	14
29	18000 - 56900	Level 1		Screen Printing Assistant	स्क्रीन प्रिंटिंग सहायक	2
30	18000 - 56900	Level 1		Multi Tasking Staff (DEMS)	बहु आयामी कर्मचारी (डेम्स)	2
31	18000 - 56900	Level 1	OA(with 3)+ CA (with 1)	Multi Tasking Staff (General)	बहु आयामी कर्मचारी (सामान्य)	4
<b>TOTAL</b>						<b>148</b>

(1) Accounts Staff for all Departments included in the Finance Department and as per distribution shown in that Department's Distribution.

(2) Part Time Safai Karamcharies can be authorised in scattered units as per requirement by the Head of the Department on month to month basis, expenses to be incurred by way of provision in contingency.

(3) Upgradation in scale NFSG is permissible to all as per Government Orders/Resolutions of Corporation or specific orders in each case.

(4) PB - I scale for Group D - As per recommendations of 6th CPC - only for those who are either matriculare or have undergone essential training as per instructions in force else S1 + GP 1300/1400/1600/1650.

(5) All Category of Group C posts in GP 1800 i.e. Record Keeper , Khalasi & Peon with are clubbed together as MTS General as per 6th CPC recommendations.

(6) \*Nomenclature of Posts changed vide Corporation Resolution No.663 Dated 10/03/2017.

(7) OA vide Corporation Resolution No.125 dated 20/12/2017 & Office Order No.2664 dated 24/01/2018 w.e.f. 01/07/2017.

**MUNICIPAL CORPORATION OF DELHI**  
**SCHEDULE OF ESTABLISHMENT - 2022-23**  
**TOLL TAX DEPARTMENT**

**BUDGET CODE: A - 027**

S.No	Scale of the Post	Pay Level in the Pay Matrix	Allowances	Name of the Post	Name of the Post	Allocated	ALLOCATIONS IN ZONES & HQ (UNIT WISE ALLOCATION INDICATED IN ANNEXURES WHEREVER REQUIRED)												TOTAL				
							HQs	N/G	West	Central	South	Civil Lines	City-SP	Karol Bagh	Keshav Puram	Narela	Rohini	Shahdara (South)		Shahdara (North)			
1	78800 - 209200	Level 12	CA	Add. Dy. Commissioner	अतिरिक्त उपायुक्त	1	1	0	0	0	0	0	0	0	0	0	0	0	0	0	0	1	
2	67700 - 208700	Level 11	CA or MCA or FCA	Assistant Commissioner	सहायक आयुक्त	1	1	0	0	0	0	0	0	0	0	0	0	0	0	0	0	0	1
3	53100 - 167800	Level 9	CA	Administrative Officer	प्रशासनिक अधिकारी	1	1	0	0	0	0	0	0	0	0	0	0	0	0	0	0	0	1
4	47600 - 151100	Level 8	-	Section Officer	अनुभाग अधिकारी	2	2	0	0	0	0	0	0	0	0	0	0	0	0	0	0	0	2
5	47600 - 151100	Level 8	-	Private Secretary	निजी सचिव	1	1	0	0	0	0	0	0	0	0	0	0	0	0	0	0	0	1
6	44900 - 142400	Level 7	B.A.	Assistant Section Officer*	सहायक अनुभाग अधिकारी	2	2	0	0	0	0	0	0	0	0	0	0	0	0	0	0	0	2
7	25500 - 81100	Level 4	-	Stenographer Grade - D*	आशुलिपिक ग्रेड-डी	1	1	0	0	0	0	0	0	0	0	0	0	0	0	0	0	0	1
8	25500 - 81100	Level 4	-	Driver	चालक	1	1	0	0	0	0	0	0	0	0	0	0	0	0	0	0	0	1
9	25500 - 81100	Level 4	B.A.	Senior Secretariat Assistant*	वरिष्ठ सचिवालय सहायक	3	3	0	0	0	0	0	0	0	0	0	0	0	0	0	0	0	3
10	19900 - 63200	Level 2	B.A.	Junior Secretariat Assistant*	कनिष्ठ सचिवालय सहायक	6	6	0	0	0	0	0	0	0	0	0	0	0	0	0	0	0	6
11	18000 - 56900	Level 1	B.A.	Multi Tasking Staff (General)	बहु आयामी कर्मचारी (सामान्य)	6	6	0	0	0	0	0	0	0	0	0	0	0	0	0	0	0	6
<b>TOTAL</b>						<b>25</b>	<b>25</b>	<b>0</b>	<b>0</b>	<b>0</b>	<b>0</b>	<b>0</b>	<b>0</b>	<b>0</b>	<b>0</b>	<b>0</b>	<b>0</b>	<b>0</b>	<b>0</b>	<b>0</b>	<b>0</b>	<b>0</b>	<b>25</b>

- (1) Accounts Staff for all Departments included in the Finance Department and as per distribution shown in that Department's Distribution.
- (2) Part Time Safai Karamcharies can be authorised in scattered units as per requirement by the Head of the Department on month to month basis, expenses to be incurred by way of provision in contingency.
- (3) Upgradation in scale NFSG is permissible to all as per Government Orders/Resolutions of Corporation or specific orders in each case.
- (4) PB - I scale for Group D - As per recommendations of 6th CPC - only for those who are either matriculare or have undergone essential training as per instructions in force else S1 + GP 1300/1400/1600/1650.
- (5) All Category of Group C posts in GP 1800 i.e. Peon etc. are clubbed together as MTS General as per 6th CPC recommendations.
- (6) \*Nomenclature of Posts changed vide Corporation Resolution No.663 Dated 10/03/2017.
- (7) OA vide Corporation Resolution No.125 dated 20/12/2017 & Office Order No.2664 dated 24/01/2018 w.e.f. 01/07/2017.

**MUNICIPAL CORPORATION OF DELHI**  
**SCHEDULE OF ESTABLISHMENT - 2022-23**  
**FACTORY LICENSING DEPARTMENT**

**BUDGET CODE : B-042**

S.No	Scale of the Post	Pay Level in the Pay Matrix	Allowances	Name of the Post	पद का नाम	Allocated	ALLOCATIONS IN ZONES & HQ (UNIT WISE ALLOCATION INDICATED IN ANNEXURES WHEREVER REQUIRED)												TOTAL		
							HQs	NJG	West	Central	South	Civil Lines	City-SP	Karol Bagh	Keshav Puram	Narela	Rohini	Shahdara (South)		Shahdara (North)	
1	123100 - 215900	Level 13	-	Deputy Commissioner	उपायुक्त	1	1	0	0	0	0	0	0	0	0	0	0	0	0	0	1
2	67700 - 208700	Level 11	CA or MCA or FCA	Assistant Commissioner	सहायक आयुक्त	1	1	0	0	0	0	0	0	0	0	0	0	0	0	0	1
3	53100 - 167800	Level 9	MCA	Administrative Officer	प्रशासनिक अधिकारी	2	2	0	0	0	0	0	0	0	0	0	0	0	0	0	2
4	47600 - 151100	Level 8	-	Section Officer*	अनुभाग अधिकारी	2	2	0	0	0	0	0	0	0	0	0	0	0	0	0	2
5	44900 - 142400	Level 7	MCA or FCA	Assistant Section Officer*	सहायक अनुभाग अधिकारी	27	3	2	2	2	2	2	2	2	2	2	2	2	2	2	27
6	44900 - 142400	Level 7	MCA or FCA	Personal Assistant*	निजी सहायक	1	1	0	0	0	0	0	0	0	0	0	0	0	0	0	1
7	25500 - 81100	Level 4	-	Senior Secretariat Assistant*	वरिष्ठ सचिवालय सहायक	27	3	2	2	2	2	2	2	2	2	2	2	2	2	2	27
8	25500 - 81100	Level 4	-	Driver	चालक	1	1	0	0	0	0	0	0	0	0	0	0	0	0	0	1
9	19900 - 63200	Level 2	-	Junior Secretariat Assistant*	कनिष्ठ सचिवालय सहायक	15	3	1	1	1	1	1	1	1	1	1	1	1	1	1	15
<b>TOTAL</b>						<b>90</b>	<b>18</b>	<b>6</b>	<b>6</b>	<b>6</b>	<b>6</b>	<b>6</b>	<b>6</b>	<b>6</b>	<b>6</b>	<b>6</b>	<b>6</b>	<b>6</b>	<b>6</b>	<b>6</b>	<b>90</b>

- (1) Accounts Staff for all Departments included in the Finance Department and as per distribution shown in that Department's Distribution.
- (2) Part Time Safai Karamcharies can be authorised in scattered units as per requirement by the Head of the Department on month to month basis, expenses to be incurred by way of provision in contingency.
- (3) Upgradation in scale NFSG is permissible to all as per Government Orders/Resolutions of Corporation or specific orders in each case.
- (4) PB - I scale for MTS - As per recommendations of 6th CPC - only for those who are either matriculare or have undergone essential training as per instructions in force else S1 + GP 1300/1400/1600/1650.
- (5) All Category of Group C posts in GP 1800 i.e. Peon are clubbed together as MTS General as per 6th CPC recommendations.
- (6) \*Nomenclature of Posts changed vide Corporation Resolution No.663 Dated 10/03/2017.
- (7) OA vide Corporation Resolution No.125 dated 20/12/2017 & Office Order No.2664 dated 24/01/2018 w.e.f. 01/07/2017.

**MUNICIPAL CORPORATION OF DELHI**  
**SCHEDULE OF ESTABLISHMENT - 2022-23**  
**COMMUNITY SERVICES DEPARTMENT**

**BUDGET CODE: C-050**

S.No	Scale of the Post	Pay Level in the Pay Matrix	Allowances	Name of the Post	पद का नाम	Allocated	ALLOCATIONS IN ZONES & HQ (UNIT WISE ALLOCATION INDICATED IN ANNEXURES WHEREVER REQUIRED)												TOTAL				
							HQs	NJG	West	Central	South	Civil Lines	City-SP	Karol Bagh	Keshav Puram	Narela	Rohini	Shahdara (South)		Shahdara (North)			
1	78800 - 209200	Level 12	CA + MCA or FCA**	Director	निदेशक	1	1	0	0	0	0	0	0	0	0	0	0	0	0	0	0	0	1
2	67700 - 208700	Level 11	-	Deputy Director	उप निदेशक	3	3	0	0	0	0	0	0	0	0	0	0	0	0	0	0	0	3
3	47600 - 151100	Level 8	-	Section Officer*	अनुभाग अधिकारी	1	1	0	0	0	0	0	0	0	0	0	0	0	0	0	0	0	1
4	47600 - 151100	Level 8	-	Private Secretary	निजी सचिव	1	1	0	0	0	0	0	0	0	0	0	0	0	0	0	0	0	1
5	44900 - 142400	Level 7	FCA	Assistant Director(CSD)	सहायक निदेशक	13	1	1	1	1	1	1	1	1	1	1	1	1	1	1	1	1	13
6	44900 - 142400	Level 7	-	Assistant Section Officer	सहायक अनुभाग अधिकारी	2	2	0	0	0	0	0	0	0	0	0	0	0	0	0	0	0	2
7	35400 - 112400	Level 6	OA + MCA or FCA	Community Organizer	सामुदायिक संगठक	38	2	3	3	3	3	3	3	3	3	3	3	3	3	3	3	3	38
8	29200 - 92300	Level 5	-	Assistant Community Organizer	सहायक सामुदायिक संगठक	51	3	4	4	4	4	4	4	4	4	4	4	4	4	4	4	4	51
9	25500 - 81100	Level 4	-	Senior Secretariat Assistant*	वरिष्ठ सचिवालय सहायक	10	10	0	0	0	0	0	0	0	0	0	0	0	0	0	0	0	10
10	25500 - 81100	Level 4	-	Stenographer Grade-D	आशुलिपिक ग्रेड-डी	3	3	0	0	0	0	0	0	0	0	0	0	0	0	0	0	0	3
11	25500 - 81100	Level 4	OA	Driver	चालक	4	4	0	0	0	0	0	0	0	0	0	0	0	0	0	0	0	4
12	19900 - 63200	Level 2	-	Junior Secretariat Assistant*	कनिष्ठ सचिवालय सहायक	16	4	1	1	1	1	1	1	1	1	1	1	1	1	1	1	1	16
13	19900 - 63200	Level 2	-	Part-time Physical Instructor	अंशकालिक शारीरिक प्रशिक्षक	30	0	2	3	2	3	2	3	3	2	2	3	3	2	3	2	3	30
14	19900 - 63200	Level 2	-	Community Worker	सामुदायिक कार्यकर्ता	300	0	20	30	30	30	25	20	25	25	20	25	20	30	20	30	28	300
15	18000 - 56900	Level 1	-	Multi Tasking Staff (General)	बहु आयामी कर्मचारी (सामान्य)	350	15	25	30	30	28	25	25	30	28	20	36	30	28	20	20	20	350
16	18000 - 56900	Level 1	-	Multi Tasking Staff (DEMS)	बहु आयामी कर्मचारी (डेम्स)	216	1	15	20	15	20	15	20	15	20	15	20	20	20	20	20	20	216
<b>TOTAL</b>						<b>1039</b>	<b>51</b>	<b>71</b>	<b>92</b>	<b>86</b>	<b>90</b>	<b>76</b>	<b>77</b>	<b>82</b>	<b>84</b>	<b>66</b>	<b>93</b>	<b>82</b>	<b>89</b>	<b>1039</b>			

- (1) Accounts Staff for all Departments included in the Finance Department and as per distribution shown in that Department's Distribution.
- (2) Part Time Safai Karamcharies can be authorised in scattered units as per requirement by the Head of the Department on month to month basis, expenses to be incurred by way of provision in contingency.
- (3) Upgradation in scale NFSG is permissible to all as per Government Orders/Resolutions of Corporation or specific orders in each case.
- (4) PB - I scale for MTS - As per recommendations of 6th CPC - only for those who are either matriculare or have undergone essential training as per instructions in force else S1 + GP 1300/1400/1600/1650.
- (5) Community Service Department is authorised to engage Life Guards and Part-time Physical Instructors as per requirement in Physical/Gym Centres and payment shall be debitable to contingency fund.
- (6) All Category of Group C posts in GP 1800 i.e. Peon & Chowkidarare clubbed together as MTS General (207) as per 6th CPC recommendations.
- (7) All Category of Group C posts in GP 1800 i.e. Safai Karamchhari are clubbed together as MTS DEMS as per 6th CPC recommendations.
- (8) \*Nomenclature of Posts changed vide Corporation Resolution No.663 Dated 10/03/2017.
- (9) \*\*CA or MCA or FCA will be given on depending upon status of incumbent
- (10) OA vide Corporation Resolution No.125 dated 20/12/2017 & Office Order No.2664 dated 24/01/2018 w.e.f. 01/07/2017.



**MUNICIPAL CORPORATION OF DELHI**  
**SCHEDULE OF ESTABLISHMENT - 2022-23**  
**EDUCATION DEPARTMENT**

**BUDGET CODE : D-060-061, D-063-066**

S.No	Scale of the Post	Pay Level in the Pay Matrix	Allowances	Name of the Post	पद का नाम	Allocated	ALLOCATIONS IN ZONES & HQ (UNIT WISE ALLOCATION INDICATED IN ANNEXURES WHEREVER REQUIRED)											TOTAL	Budget Head			
							HQs	NJG	West	Central	South	Civil Lines	City-SP	Karol Bagh	Keshav Puram	Narela	Rohini			Shahdara (South)	Shahdara (North)	
1	144200 - 218200	Level 14	-	Director	निदेशक	1	1	0	0	0	0	0	0	0	0	0	0	0	0	0	1	D-060 /1001
2	123100 - 215900	Level 13	CA or MCA or FCA	Addl. Director of Education	अतिरिक्त शिक्षा निदेशक	3	3	0	0	0	0	0	0	0	0	0	0	0	0	0	3	D-060 /1001
3	78800 - 209200	Level 12	OA + CA	Addl Dy Commissioner	अतिरिक्त उपायुक्त	1	1	0	0	0	0	0	0	0	0	0	0	0	0	0	1	D-060 /1001
4	78800 - 209200	Level 12	CA or MCA or FCA	Deputy Director (Education)	उप-निदेशक (शिक्षा)	18	6	1	1	1	1	1	1	1	1	1	1	1	1	1	18	D-060,061,063 /1001
5	67700 - 208700	Level 11	CA or MCA or FCA	Asstt. Director (Education)	सहायक निदेशक (शिक्षा)	36	12	2	2	2	2	2	2	2	2	2	2	2	2	2	36	D-060,061,063,065,N/1001
6	56100 - 177500	Level 10	CA or MCA or FCA	School Inspector	विद्यालय निरीक्षक	81	9	6	6	6	6	6	6	6	6	6	6	6	6	6	81	D-060,061,063,064,065,N/1001
7	53100 - 167800	Level 9	-	Administrative Officer	प्रशासनिक अधिकारी	15	3	1	1	1	1	1	1	1	1	1	1	1	1	1	15	D-060 /1001
8	44900 - 142400	Level 7	-	Principal	प्रधानाचार्य	1532	0	128	128	136	136	97	89	82	101	174	111	172	178	1532	D-061 /1002	
9	47600 - 151100	Level 8	MCA or FCA	Section Officer*	अनुभाग अधिकारी	30	6	2	2	2	2	2	2	2	2	2	2	2	2	2	30	D-060,061/1002
10	47600 - 151100	Level 8	MCA or FCA	Private Secretary*	निजी सचिव	1	1	0	0	0	0	0	0	0	0	0	0	0	0	0	1	D-060 /1002
11	44900 - 142400	Level 7	-	Assistant Section Officer*	सहायक अनुभाग अधिकारी	21	9	1	1	1	1	1	1	1	1	1	1	1	1	1	21	D-060,061 /1002
12	44900 - 142400	Level 7	MCA or FCA	Personal Assistant*	निजी सहायक	4	4	0	0	0	0	0	0	0	0	0	0	0	0	0	4	D-060,061 /1002
13	35400 - 112400	Level 6	-	Special Educator	विशेष शिक्षक	1532	0	128	128	136	136	97	89	82	101	174	111	172	178	1532	D-061 /1002	
14	35400 - 112400	Level 6	-	Physical Teacher	शारीरिक शिक्षक	84	0	7	7	7	7	7	7	7	7	7	7	7	7	7	84	D-063 /1002
15	35400 - 112400	Level 6	-	Asstt. Curator	सहायक क्यूरेटर	13	1	1	1	1	1	1	1	1	1	1	1	1	1	1	13	D-060 /1002
16	35400 - 112400	Level 6	-	Art & Music Teacher	कला व संगीत शिक्षक	25	0	2	2	2	2	2	2	2	2	2	2	2	3	25	D-061 /1002	
17	35400 - 112400	Level 6	-	Teacher (Nursery)	शिक्षक (नर्सरी)	3587	0	394	236	301	466	259	120	124	163	377	300	343	504	3587	N/1002	
18	35400 - 112400	Level 6	-	Teacher (Primary)	शिक्षक (प्राथमिक)	21823	0	1792	1803	2322	1938	1610	588	786	1045	2412	1887	1995	3645	21823	D-061 /1002	
19	25500 - 81100	Level 4	-	Physical Instructor	शारीरिक प्रशिक्षक	55	0	5	5	5	5	4	3	3	4	5	5	5	6	55	D-060,061/1003	
20	25500 - 81100	Level 4	-	Librarian	पुस्तकालय अध्यक्ष	11	0	0	1	1	1	1	1	1	1	1	1	1	1	1	11	D-060,061/1003
21	25500 - 81100	Level 4	-	Assistant Librarian	सहायक पुस्तकालयाध्यक्ष	4	0	1	0	0	0	0	0	0	0	1	0	1	1	4	D-066 /1003	
22	25500 - 81100	Level 4	-	Science Assistant	विज्ञान सहायक	4	4	0	0	0	0	0	0	0	0	0	0	0	0	4	D-065 /1003	
23	25500 - 81100	Level 4	-	Senior Secretariat Assistant*	वरिष्ठ सचिवालय सहायक	270	34	20	20	21	21	16	15	14	16	25	17	25	26	270	D-060,061/1003	
24	25500 - 81100	Level 4	-	Stenographer Grade - D*	आशुलिपिक ग्रेड-डी	18	6	1	1	1	1	1	1	1	1	1	1	1	1	18	D-060 /1003	

**MUNICIPAL CORPORATION OF DELHI**  
**SCHEDULE OF ESTABLISHMENT - 2022-23**  
**EDUCATION DEPARTMENT**

**BUDGET CODE : D-060-061, D-063-066**

S.No	Scale of the Post	Pay Level in the Pay Matrix	Allowances	Name of the Post	पद का नाम	Allocated	ALLOCATIONS IN ZONES & HQ (UNIT WISE ALLOCATION INDICATED IN ANNEXURES WHEREVER REQUIRED)												TOTAL	Budget Head		
							HQs	NJG	West	Central	South	Civil Lines	City-SP	Karol Bagh	Keshav Puram	Narela	Rohini	Shahdara (South)			Shahdara (North)	
25	25500 - 81100	Level 4	-	Driver	चालक	16	4	1	1	1	1	1	1	1	1	1	1	1	1	1	16	D-060 /1003
26	19900 - 63200	Level 2	-	Junior Secretariat Assistant*	कनिष्ठ सचिवालय सहायक	450	33	35	36	37	37	27	25	23	28	46	30	46	47	450	D-060,061/1003	
27	18000 - 56900	Level 1	-	Multi Tasking Staff (Education)	बहु आयामी कर्मचारी (शिक्षा)	2000	0	167	167	175	175	136	128	121	140	213	150	211	217	2000	D-061 /1004	
28	18000 - 56900	Level 1	-	Multi Tasking Staff (General)	बहु आयामी कर्मचारी (सामान्य)	1600	32	131	131	139	139	100	92	85	104	177	114	175	181	1600	D-060, 061/1004	
29	18000 - 56900	Level 1	-	Multi Tasking Staff (DEMS)	बहु आयामी कर्मचारी (डेम्स)	1600	0	134	134	142	142	102	95	87	106	180	116	178	184	1600	D-061 /1004	
<b>TOTAL</b>						<b>34835</b>	<b>169</b>	<b>2960</b>	<b>2814</b>	<b>3440</b>	<b>3221</b>	<b>2474</b>	<b>1270</b>	<b>1433</b>	<b>1834</b>	<b>3810</b>	<b>2867</b>	<b>3349</b>	<b>5194</b>	<b>34835</b>		

- (1) Accounts Staff for all Departments included in the Finance Department and as per distribution shown in that Department's Distribution.
- (2) Part Time Safai Karamcharies can be authorised in scattered units as per requirement by the Head of the Department on month to month basis, expenses to be incurred by way of provision in contingency.
- (3) Upgradation in scale NFSG is permissible to all as per Government Orders/Resolutions of Corporation or specific orders in each case.
- (4) PB - I scale for MTS - As per recommendations of 6th CPC - only for those who are either matriculare or have undergone essential training as per instructions in force else S1 + GP 1300/1400/1600/1650.
- (5) All Category of Group C posts in GP 1800 i.e. Nursing Aya, School Attendent & Bus Cleaner are clubbed together as MTS Education as per 6th CPC recommendations.
- (6) All Category of Group C posts in GP 1800 i.e. Peon & Chowkidar are clubbed together as MTS General as per 6th CPC recommendations.
- (7) All Category of Group C posts in GP 1800 i.e. Safai Karamchhari are clubbed together as MTS DEMS as per 6th CPC recommendations.
- (8) Deputy Director (Education) merged together i.e. DDE (Gen.) & DDE (Physical) .
- (9) Assistant Director (Education) merged together i.e. ADE (Phy), ADE (Sc.), ADE (Gen.) & ADE (Nursery).
- (10) School Inspector merged together i.e. SI (Sc.), SI (Phy.), SI (MDM) , SI (Nursery), SI (Gen.) .
- (11) \*Nomenclature of Posts changed vide Corporation Resolution No.663 Dated 10/03/2017.
- (12) OA vide Corporation Resolution No.125 dated 20/12/2017 & Office Order No.2664 dated 24/01/2018 w.e.f. 01/07/2017.

**MUNICIPAL CORPORATION OF DELHI**  
**SCHEDULE OF ESTABLISHMENT - 2022-23**  
**PUBLIC HEALTH DEPARTMENT**

**BUDGET CODE: E-070 - E-077**

S.NO.	Scale of the Post	Pay Level In Pay Matrix	Allowances	Name of the Post	पद का नाम	ALLOCATIONS IN ZONES & HQ (UNIT WISE ALLOCATION INDICATED IN ANNEXURES WHEREVER REQUIRED)												Total		
						Allocation	HQ	South Zone	Central Zone	West zone	Najafgarh Zone	City -SP Zone	Civil Lines Zone	Karol Bagh Zone	Keshav Puram Zone	Narela Zone	Rohini Zone		Shahdara South Zone	Shahdara North Zone
1	144200 - 218200	Level 14	-	Municipal Health Officer / Chief Registrar (Births & Death)	नगर स्वास्थ्य अधिकारी / मुख्य रजिस्ट्रार (जन्म और मृत्यु)	2	2	0	0	0	0	0	0	0	0	0	0	0	0	2
2	144200 - 218200	Level 14	-	O.I.V.S	O.I.V.S	1	1	0	0	0	0	0	0	0	0	0	0	0	0	1
3	144200 - 218200	Level 14	-	Additional Municipal Health Officer	अतिरिक्त नगर स्वास्थ्य अधिकारी	5	5	0	0	0	0	0	0	0	0	0	0	0	0	5
4	123100 - 215900	Level 13	-	Dy. Commissioner	उपायुक्त	1	1	0	0	0	0	0	0	0	0	0	0	0	0	1
5	67700 - 208700	Level 11	CA or MCA or FCA	Assistant Commissioner	सहायक आयुक्त	1	1	0	0	0	0	0	0	0	0	0	0	0	0	1
6	56100 - 177500	Level 10	-	Deputy Health Officer	उप स्वास्थ्य अधिकारी	16	4	1	1	1	1	1	1	1	1	1	1	1	1	16
7	56100 - 177500	Level 10	-	Epidemiologist	महामारीविद्	12	0	1	1	1	1	1	1	1	1	1	1	1	1	12
8	56100 - 177500	Level 10 - Level 14	-	General Duty Medical Officer	सामान्य कर्तव्य चिकित्सा अधिकारी	6	6	0	0	0	0	0	0	0	0	0	0	0	0	6
9	53100 - 167800	Level 9	-	Administrative Officer	प्रशासनिक अधिकारी	1	1	0	0	0	0	0	0	0	0	0	0	0	0	1
10	47600 - 151100	Level 8	MCA or FCA	Private Secretary	निजी सचिव	3	3	0	0	0	0	0	0	0	0	0	0	0	0	3
11	47600 - 151100	Level 8	-	Section Officer	अनुभाग अधिकारी	3	3	0	0	0	0	0	0	0	0	0	0	0	0	3
12	44900 - 142400	Level 7	-	Superintendent (PH)	अधीक्षक (जन स्वास्थ्य)	6	0	1	0	1	0	1	0	1	0	0	1	1	0	6
13	44900 - 142400	Level 7	Conv. Allow.	Anti Malaria Officer	मलेरिया रोधी अधिकारी	12	0	1	1	1	1	1	1	1	1	1	1	1	1	12
14	44900 - 142400	Level 7	Conv. Allow.	Entomologist	कीटविज्ञानी	12	0	1	1	1	1	1	1	1	1	1	1	1	1	12
15	44900 - 142400	Level 7	-	Personal Assistant	निजी सहायक	6	6	0	0	0	0	0	0	0	0	0	0	0	0	6
16	44900 - 142400	Level 7	-	Assistant Section Officer	सहायक अनुभाग अधिकारी	7	1	1	0	1	0	1	0	1	0	1	0	1	0	7
17	35400 - 112400	Level 6	FCA	Public Health Inspector	जन स्वास्थ्य निरीक्षक	128	8	10	10	10	10	10	10	10	10	10	10	10	10	128
18	35400 - 112400	Level 6	-	Publicity Assistant	प्रचार सहायक	1	1	0	0	0	0	0	0	0	0	0	0	0	0	1
19	35400 - 112400	Level 6	CA	Statistical Officer	सांख्यिकीय अधिकारी	3	3	0	0	0	0	0	0	0	0	0	0	0	0	3
20	35400 - 112400	Level 6	-	Statistical Assistant	सांख्यिकीय सहायक	3	3	0	0	0	0	0	0	0	0	0	0	0	0	3
21	35400 - 112400	Level 6	-	Malaria Inspector	मलेरिया निरीक्षक	275	2	25	23	25	20	20	25	22	22	20	25	25	21	275
22	35400 - 112400	Level 6	-	Health Education Officer	स्वास्थ्य शिक्षा अधिकारी	2	2	0	0	0	0	0	0	0	0	0	0	0	0	2
23	29200 - 92300	Level 5	-	Projectionist	प्रक्षेपक	1	1	0	0	0	0	0	0	0	0	0	0	0	0	1
24	25500 - 81100	Level 4	-	Senior Secretariat Assistant	वरिष्ठ सचिवालय सहायक	48	12	3	3	3	3	3	3	3	3	3	3	3	3	48
25	25500 - 81100	Level 4	-	Stenographer Grade - D	आशुलिपिक ग्रेड-डी	11	0	1	1	1	1	1	1	1	0	1	1	1	1	11
26	25500 - 81100	Level 4	-	Driver	चालक	92	8	7	7	8	6	8	7	7	7	6	7	7	7	92

**MUNICIPAL CORPORATION OF DELHI**  
**SCHEDULE OF ESTABLISHMENT - 2022-23**  
**PUBLIC HEALTH DEPARTMENT**

**BUDGET CODE: E-070 - E-077**

S.NO.	Scale of the Post	Pay Level In Pay Matrix	Allowances	पद का नाम Name of the Post	विवरण (कंप्यूटर)	ALLOCATIONS IN ZONES & HQ (UNIT WISE ALLOCATION INDICATED IN ANNEXURES WHEREVER REQUIRED)														Total	
						Allocation	HQ	South Zone	Central Zone	West zone	Najafgarh Zone	City -SP Zone	Civil Lines Zone	Karol Bagh Zone	Keshav Puram Zone	Narela Zone	Rohini Zone	Shahdara South Zone	Shahdara North Zone		
27	25500 - 81100	Level 4	-	Senior Statistical Clerk (Computer)	वरिष्ठ सांख्यिकीय लिपिक (कंप्यूटर)	12	0	1	1	1	1	1	1	1	1	1	1	1	1	1	12
28	25500 - 81100	Level 4	Conv. Allow.	Biological Aides	जैविक सलाहकार	4	4	0	0	0	0	0	0	0	0	0	0	0	0	0	4
29	25500 - 81100	Level 4	-	Assistant Public Health Inspector	सहायक जन स्वास्थ्य निरीक्षक	128	3	10	12	12	8	10	12	10	10	8	12	12	9	128	
30	25500 - 81100	Level 4	Conv. Allow.	Assistant Malaria Inspector	सहायक मलेरिया निरीक्षक	750	0	65	60	70	60	60	65	60	55	65	65	60	60	750	
31	25500 - 81100	Level 4	-	Electrician-Cum-Furnance Operator	इलेक्ट्रीशियन सह भट्टी ऑपरेटर	9	0	1	1	1	0	1	1	0	1	0	1	1	1	9	
32	19900 - 63200	Level 2	-	Junior Secretariat Assistant	कनिष्ठ सचिवालय सहायक	80	20	5	5	5	5	5	5	5	5	5	5	5	5	80	
33	19900 - 63200	Level 2	-	Sub- Registrar	उप - रजिस्ट्रार	12	0	1	1	1	1	1	1	1	1	1	1	1	1	12	
34	19900 - 63200	Level 2	-	Statistical Clerk	सांख्यिकीय लिपिक	14	2	1	1	1	1	1	1	1	1	1	1	1	1	14	
35	19900 - 63200	Level 2	-	Data Entry Operator	तथ्य दाखिला प्रचालक	15	3	1	1	1	1	1	1	1	1	1	1	1	1	15	
36	18000 - 56900	Level 1	-	Multi Tasking Staff (General)	बहु आयामी कर्मचारी (सामान्य)	60	21	3	4	3	3	5	3	3	3	3	3	3	3	60	
37	18000 - 56900	Level 1	-	Multi Tasking Staff (Public Health)	बहु आयामी कर्मचारी (जन स्वास्थ्य)	2348	68	190	190	190	190	190	190	190	190	190	190	190	190	2348	
38	18000 - 56900	Level 1	-	Multi Tasking Staff (DEMS)	बहु आयामी कर्मचारी (डेम्स)	121	1	10	10	10	10	10	10	10	10	10	10	10	10	121	
<b>TOTAL</b>						<b>4211</b>	<b>196</b>	<b>340</b>	<b>334</b>	<b>348</b>	<b>324</b>	<b>331</b>	<b>342</b>	<b>336</b>	<b>330</b>	<b>319</b>	<b>341</b>	<b>342</b>	<b>328</b>	<b>4211</b>	

- (1) Accounts Staff for all Departments included in the Finance Department and as per distribution shown in that Department's Distribution.
- (2) Part Time Safai Karamcharies can be authorised in scattered units as per requirement by the Head of the Department on month to month basis, expenses to be incurred by way of provision in contingency.
- (3) Upgradation in scale NFSG is permissible to all as per Government Orders/Resolutions of Corporation or specific orders in each case.
- (4) PB - I scale for MTS - As per recommendations of 6th CPC - only for those who are either matriculare or have undergone essential training as per instructions in force else S1 + GP 1300/1400/1600/1650.
- (5) Public Health Department is authorised to engage DBCs as per requirement payment for which shall be debitible to Plan/Contingency fund allocated to the department.
- (6) Public Health Deptt. is authorised to engage FW as per requirement under Plan Head for extended Anti Larva Scheme payment for which shall be debitible to Plan/ Contingency Fund allocated to the Deptt.
- (7) All Category of Group C posts in GP 1800 i.e. Peon & Chowkidar are clubbed together as MTS General as per 6th CPC recommendations.
- (8) All Category of Group C posts in GP 1800 i.e. Cremation Attendant Funeral Van Att. Wood Cutter Malaria Beldar Food Hygine Beldar, Sanitary Guide, Mate & Orderly, Stretcher Bearer, Ciass & Malaria Jamadars are clubbed together as MTS - Public Health (1038) as per 6th CPC recommendations.
- (9) All Category of Group C posts in GP 1800 i.e. Mali are clubbed together as MTS Horticulture as per 6th CPC recommendations.
- (10) All Category of Group C posts in GP 1800 i.e. Safai Karamchari are clubbed together as MTS DEMS as per 6th CPC recommendations.
- (11) The post of Inoculators , Vaccination Inspector, Sanitary Inspector of Public Health Deptt., LHV of PH Deptt. & PHI/V.I. merged together vide O.O. No.483 dated 24/08/2017 of Public Health Department, SDMC.
- (12) Vaccinators re-designated as APHI, RRs notified vide DLB Order No.7635-42 dated 08/11/2017, Urban Development Department, Govt. of NCT of Delhi.
- (13) The Post of Chief Public Health Inspector in GP 4200 is merged with Superintenant Public Health in GP 4600.
- (14) The pay of Entomologist chaged vide Corp. Res. No.1196 dt. 27/02/2012 and Office Order No.12 dated 18/04/2012 of Public Health Department.
- (15) Nomenclature of Posts changed vide Corporation Resolution No.663 Dated 10/03/2017.
- (16) The post of Computer will be re-designated as Senior Statistical Clerk.
- (17)\* Dy. Commissioner (H) will look after the charge of Dy. Commissioner Hospital Administration.

**PUBLIC HEALTH DEPARTMENT (DISRIBUTION)**

S.NO.	Scale of the Post	Pay Level In Pay Matrix	Name of the Post	पद का नाम	HQ. MCD								TOTAL	South Zone								TOTAL	
					MHO Office	Epidemics, Investigation Bureau & Disinfection	Destruction of Unwholesome food	Communicable Diseases Control(Vaccination)	Malaria & Insectcites	Vital Statistics	Cremation Ground	Epidemiology Unit		MHO Office	Epidemics, Investigation Bureau & Disinfection	Destruction of Unwholesome food	Communicable Diseases Control(Vaccination)	Malaria & Insectcites	Vital Statistics	Cremation Ground	Epidemiology Unit		
BUDGET CODE					E-070	E-071	E-072	E-073	E-074	E-075	E-076	E-077	TOTAL	E-070	E-071	E-072	E-073	E-074	E-075	E-076	E-077	TOTAL	
1	144200 - 218200	Level 14	Municipal Health Officer/Chief Registrar (Births & Death)	नगर स्वास्थ्य अधिकारी / मुख्य रजिस्ट्रार (जन्म और मृत्यु)	2	-	-	-	-	-	-	-	2	-	-	-	-	-	-	-	-	-	0
2	123100 - 215900	Level 13	Dy. Commissioner	उपायुक्त	1	-	-	-	-	-	-	-	1	-	-	-	-	-	-	-	-	-	0
3	67700 - 208700	Level 11	Assistant Commissioner	सहायक आयुक्त	1	-	-	-	-	-	-	-	1	-	-	-	-	-	-	-	-	-	0
4	67700 - 208700	Level 11	Dy. Controller of Accounts	उप. लेखा नियंत्रक	1	-	-	-	-	-	-	-	1	-	-	-	-	-	-	-	-	-	0
5	144200 - 218200	Level 14	O.I.V.S /C.M.O. (H)	O.I.V.S / C.M.O. (एच)	-	-	-	-	-	1	-	-	1	-	-	-	-	-	-	-	-	-	0
6	144200 - 218200	Level 14	Additional Municipal Health Officer	अतिरिक्त नगर स्वास्थ्य अधिकारी	0	1	-	1	1	1	-	1	5	-	-	-	-	-	-	-	-	-	0
7	56100 - 177500	Level 10	Deputy Health Officer	उप स्वास्थ्य अधिकारी	0	1	1	-	1	1	-	-	4	1	-	-	-	-	-	-	-	-	1
8	56100 - 177500	Level 10	Epidemiologist	महामारीविद्	-	-	-	-	-	-	-	-	0	-	1	-	-	-	-	-	-	-	1
9	56100 - 177500	Level 10 - 14	General Duty Medical Officer	सामान्य कर्तव्य चिकित्सा अधिकारी	6	-	-	-	-	-	-	-	6	-	-	-	-	-	-	-	-	-	0
10	53100 - 167800	Level 9	Administrative Officer	प्रशासनिक अधिकारी	1	-	-	-	-	-	-	-	1	-	-	-	-	-	-	-	-	-	0
11	47600 - 151100	Level 8	Private Secretary	निजी सचिव	3	-	-	-	-	-	-	-	3	-	-	-	-	-	-	-	-	-	0
12	47600 - 151100	Level 8	Section Officer	अनुभाग अधिकारी	3	-	-	-	-	-	-	-	3	-	-	-	-	-	-	-	-	-	0
13	47600 - 151100	Level 8	Assistant Account Officer	सहायक लेखा अधिकारी	1	-	-	-	-	-	-	-	1	-	-	-	-	-	-	-	-	-	0
14	44900 - 142400	Level 7	Superintendent (PH)	अधीक्षक (जन स्वास्थ्य)	0	-	-	-	-	-	-	-	0	1	-	-	-	-	-	-	-	-	1
15	44900 - 142400	Level 7	Anti Malaria Officer	मलेरिया रोधी अधिकारी	-	-	-	-	-	-	-	-	0	-	-	-	-	1	-	-	-	-	1
16	44900 - 142400	Level 7	Entomologist	कीटविज्ञानी	-	-	-	-	-	-	-	-	0	-	-	-	-	1	-	-	-	-	1
17	44900 - 142400	Level 7	Personal Assistant	निजी सहायक	1	1	-	1	1	1	-	1	6	-	-	-	-	-	-	-	-	-	0
18	44900 - 142400	Level 7	Assistant Section Officer	सहायक अनुभाग अधिकारी	1	-	-	-	-	-	-	-	1	1	-	-	-	-	-	-	-	-	1
19	35400 - 112400	Level 6	Public Health Inspector	जन स्वास्थ्य निरीक्षक	5	-	1	1	-	-	-	1	8	3	-	1	3	-	-	-	-	3	10
20	35400 - 112400	Level 6	Publicity Assistant	प्रचार सहायक	-	1	-	-	-	-	-	-	1	-	-	-	-	-	-	-	-	-	0
21	35400 - 112400	Level 6	Statistical Officer	सांख्यिकीय अधिकारी	-	-	-	-	-	3	-	-	3	-	-	-	-	-	-	-	-	-	0



**PUBLIC HEALTH DEPARTMENT (DISRIBUTION)**

S.NO.	Scale of the Post	Pay Level In Pay Matrix	Name of the Post	पद का नाम	Central Zone								TOTAL	West Zone								TOTAL
					MHO Office	Epidemics, Investigation Bureau & Disinfection	Destruction of Unwholesome food	Communicable Diseases Control(Vaccination)	Malaria & Insectcites	Vital Statistics	Cremation Ground	Epidemilogy Unit		MHO Office	Epidemics, Investigation Bureau & Disinfection	Destruction of Unwholesome food	Communicable Diseases Control(Vaccination)	Malaria & Insectcites	Vital Statistics	Cremation Ground	Epidemilogy Unit	
BUDGET CODE					E-070	E-071	E-072	E-073	E-074	E-075	E-076	E-077	TOTAL	E-070	E-071	E-072	E-073	E-074	E-075	E-076	E-077	TOTAL
1	144200 - 218200	Level 14	Municipal Health Officer/Chief Registrar (Births & Death)	नगर स्वास्थ्य अधिकारी / मुख्य रजिस्ट्रार (जन्म और मृत्यु)	-	-	-	-	-	-	-	-	0	-	-	-	-	-	-	-	-	0
2	123100 - 215900	Level 13	Dy. Commissioner	उपायुक्त	-	-	-	-	-	-	-	-	0	-	-	-	-	-	-	-	-	0
3	67700 - 208700	Level 11	Assistant Commissioner	सहायक आयुक्त	-	-	-	-	-	-	-	-	0	-	-	-	-	-	-	-	-	0
4	67700 - 208700	Level 11	Dy. Controller of Accounts	उप. लेखा नियंत्रक	-	-	-	-	-	-	-	-	0	-	-	-	-	-	-	-	-	0
5	144200 - 218200	Level 14	O.I.V.S /C.M.O. (H)	O.I.V.S / C.M.O. (एच)	-	-	-	-	-	-	-	-	0	-	-	-	-	-	-	-	-	0
6	144200 - 218200	Level 14	Additional Municipal Health Officer	अतिरिक्त नगर स्वास्थ्य अधिकारी	-	-	-	-	-	-	-	-	0	-	-	-	-	-	-	-	-	0
7	56100 - 177500	Level 10	Deputy Health Officer	उप स्वास्थ्य अधिकारी	1	-	-	-	-	-	-	-	1	1	-	-	-	-	-	-	-	1
8	56100 - 177500	Level 10	Epidemiologist	महामारीविद	-	1	-	-	-	-	-	-	1	-	1	-	-	-	-	-	-	1
9	56100 - 177500	Level 10 - 14	General Duty Medical Officer	सामान्य कर्तव्य चिकित्सा अधिकारी	-	-	-	-	-	-	-	-	0	-	-	-	-	-	-	-	-	0
10	53100 - 167800	Level 9	Administrative Officer	प्रशासनिक अधिकारी	-	-	-	-	-	-	-	-	0	-	-	-	-	-	-	-	-	0
11	47600 - 151100	Level 8	Private Secretary	निजी सचिव	-	-	-	-	-	-	-	-	0	-	-	-	-	-	-	-	-	0
12	47600 - 151100	Level 8	Section Officer	अनुभाग अधिकारी	-	-	-	-	-	-	-	-	0	-	-	-	-	-	-	-	-	0
13	47600 - 151100	Level 8	Assistant Account Officer	सहायक लेखा अधिकारी	-	-	-	-	-	-	-	-	0	-	-	-	-	-	-	-	-	0
14	44900 - 142400	Level 7	Superintendent (PH)	अधीक्षक (जन स्वास्थ्य)	-	-	-	-	-	-	-	-	0	1	-	-	-	-	-	-	-	1
15	44900 - 142400	Level 7	Anti Malaria Officer	मलेरिया रोधी अधिकारी	-	-	-	-	1	-	-	-	1	-	-	-	-	1	-	-	-	1
16	44900 - 142400	Level 7	Entomologist	कीटविज्ञानी	-	-	-	-	1	-	-	-	1	-	-	-	-	1	-	-	-	1
17	44900 - 142400	Level 7	Personal Assistant	निजी सहायक	-	-	-	-	-	-	-	-	0	-	-	-	-	-	-	-	-	0
18	44900 - 142400	Level 7	Assistant Section Officer	सहायक अनुभाग अधिकारी	-	-	-	-	-	-	-	-	0	1	-	-	-	-	-	-	-	1
19	35400 - 112400	Level 6	Public Health Inspector	जन स्वास्थ्य निरीक्षक	3	-	1	3	-	-	-	3	10	3	-	1	3	-	-	-	3	10
20	35400 - 112400	Level 6	Publicity Assistant	प्रचार सहायक	-	-	-	-	-	-	-	-	0	-	-	-	-	-	-	-	-	0
21	35400 - 112400	Level 6	Statistical Officer	सांख्यिकीय अधिकारी	-	-	-	-	-	-	-	-	0	-	-	-	-	-	-	-	-	0

**PUBLIC HEALTH DEPARTMENT (DISRIBUTION)**

S.NO.	Scale of the Post	Pay Level In Pay Matrix	Name of the Post	पद का नाम	Central Zone								TOTAL	West Zone								TOTAL
					MHO Office	Epidemics, Investigation Bureau & Disinfection	Destruction of Unwholesome food	Communicable Diseases Control(Vaccination)	Malaria & Insectcites	Vital Statistics	Cremation Ground	Epidemilogy Unit		MHO Office	Epidemics, Investigation Bureau & Disinfection	Destruction of Unwholesome food	Communicable Diseases Control(Vaccination)	Malaria & Insectcites	Vital Statistics	Cremation Ground	Epidemilogy Unit	
BUDGET CODE					E-070	E-071	E-072	E-073	E-074	E-075	E-076	E-077	TOTAL	E-070	E-071	E-072	E-073	E-074	E-075	E-076	E-077	TOTAL
22	35400 - 112400	Level 6	Statistical Assistant	सांख्यिकीय सहायक	-	-	-	-	-	-	-	-	0	-	-	-	-	-	-	-	-	0
23	35400 - 112400	Level 6	Malaria Inspector	मलेरिया निरीक्षक	-	-	-	-	23	-	-	-	23	-	-	-	-	25	-	-	-	25
24	35400 - 112400	Level 6	Health Education Officer	स्वास्थ्य शिक्षा अधिकारी	-	-	-	-	-	-	-	-	0	-	-	-	-	-	-	-	-	0
25	29200 - 92300	Level 5	Projectionist	प्रक्षेपक	-	-	-	-	-	-	-	-	0	-	-	-	-	-	-	-	-	0
26	25500 - 81100	Level 4	Driver	चालक	1	-	-	-	5	-	1	-	7	1	-	-	-	6	-	1	-	8
27	25500 - 81100	Level 4	Senior Statistical Clerk(Computer)	वरिष्ठ सांख्यिकीय लिपिक (कंप्यूटर)	-	-	-	-	-	1	-	-	1	-	-	-	-	-	1	-	-	1
28	25500 - 81100	Level 4	Biological Aides	जैविक सलाहकार	-	-	-	-	-	-	-	-	0	-	-	-	-	-	-	-	-	0
29	25500 - 81100	Level 4	Senior Secretariat Assistant	वरिष्ठ सचिवालय सहायक	3	-	-	-	-	-	-	-	3	3	-	-	-	-	-	-	-	3
30	25500 - 81100	Level 4	Assistant Public Health Inspector	सहायक जन स्वास्थ्य निरीक्षक	-	-	-	-	12	-	-	-	12	-	-	-	-	12	-	-	-	12
31	25500 - 81100	Level 4	Assistant Malaria Inspector	सहायक मलेरिया निरीक्षक	-	-	-	60	-	-	-	-	60	-	-	-	70	-	-	-	-	70
32	25500 - 81100	Level 4	Electrician-Cum-Furnance Operator	इलेक्ट्रीशियन सह भट्टी ऑपरेटर	-	-	-	-	-	-	1	-	1	-	-	-	-	-	-	1	-	1
33	25500 - 81100	Level 4	Stenographer Grade - D	आशुलिपिक ग्रेड-डी	1	-	-	-	-	-	-	-	1	1	-	-	-	-	-	-	-	1
34	19900 - 63200	Level 2	Junior Secretariat Assistant	कनिष्ठ सचिवालय सहायक	3	-	-	-	1	1	-	-	5	3	-	-	-	1	1	-	-	5
35	19900 - 63200	Level 2	Sub- Registrar	उप - रजिस्ट्रार	-	-	-	-	-	1	-	-	1	-	-	-	-	-	1	-	-	1
36	19900 - 63200	Level 2	Statistical Clerk	सांख्यिकीय लिपिक	-	-	-	-	-	1	-	-	1	-	-	-	-	-	1	-	-	1
37	19900 - 63200	Level 2	Data Entry Operator	तथ्य दाखिला प्रचालक	-	-	-	-	-	1	-	-	1	-	-	-	-	-	1	-	-	1
38	18000 - 56900	Level 1	Multi Tasking Staff (General)	बहु आयामी कर्मचारी (सामान्य)	2	-	-	-	-	-	2	-	4	2	-	-	-	-	-	1	-	3
39	18000 - 56900	Level 1	Multi Tasking Staff (Public Health)	बहु आयामी कर्मचारी (जन स्वास्थ्य)	3	3	10	2	160	2	8	2	190	3	3	10	2	160	2	8	2	190
40	18000 - 56900	Level 1	Multi Tasking Staff (DEMS)	बहु आयामी कर्मचारी (डेम्स)	8	-	-	-	-	-	2	-	10	8	-	-	-	-	-	2	-	10
<b>TOTAL</b>					<b>25</b>	<b>4</b>	<b>11</b>	<b>65</b>	<b>203</b>	<b>7</b>	<b>14</b>	<b>5</b>	<b>334</b>	<b>27</b>	<b>4</b>	<b>11</b>	<b>75</b>	<b>206</b>	<b>7</b>	<b>13</b>	<b>5</b>	<b>348</b>



**PUBLIC HEALTH DEPARTMENT (DISRIBUTION)**

S.NO.	Scale of the Post	Pay Level In Pay Matrix	Name of the Post	पद का नाम	Nazafgarh Zone								TOTAL	City SP Zone								TOTAL
					MHO Office	Epidemics, Investigation Bureau & Disinfection	Destruction of Unwholesome food	Communicable Diseases Control(Vaccination)	Malaria & Insectcites	Vital Statistics	Cremation Ground	Epidemilogy Unit		MHO Office	Epidemics, Investigation Bureau & Disinfection	Destruction of Unwholesome food	Communicable Diseases Control(Vaccination)	Malaria & Insectcites	Vital Statistics	Cremation Ground	Epidemilogy Unit	
BUDGET CODE					E-070	E-071	E-072	E-073	E-074	E-075	E-076	E-077	TOTAL	E-070	E-071	E-072	E-073	E-074	E-075	E-076	E-077	TOTAL
1	144200 - 218200	Level 14	Municipal Health Officer/Chief Registrar (Births & Death)	नगर स्वास्थ्य अधिकारी / मुख्य रजिस्ट्रार (जन्म और मृत्यु)	-	-	-	-	-	-	-	-	0	-	-	-	-	-	-	-	-	0
2	123100 - 215900	Level 13	Dy. Commissioner	उपायुक्त	-	-	-	-	-	-	-	-	0	-	-	-	-	-	-	-	-	0
3	67700 - 208700	Level 11	Assistant Commissioner	सहायक आयुक्त	-	-	-	-	-	-	-	-	0	-	-	-	-	-	-	-	-	0
4	67700 - 208700	Level 11	Dy. Controller of Accounts	उप. लेखा नियंत्रक	-	-	-	-	-	-	-	-	0	-	-	-	-	-	-	-	-	0
5	144200 - 218200	Level 14	O.I.V.S /C.M.O. (H)	O.I.V.S / C.M.O. (एच)	-	-	-	-	-	-	-	-	0	-	-	-	-	-	-	-	-	0
6	144200 - 218200	Level 14	Additional Municipal Health Officer	अतिरिक्त नगर स्वास्थ्य अधिकारी	-	-	-	-	-	-	-	-	0	-	-	-	-	-	-	-	-	0
7	56100 - 177500	Level 10	Deputy Health Officer	उप स्वास्थ्य अधिकारी	1	-	-	-	-	-	-	-	1	1	-	-	-	-	-	-	-	1
8	56100 - 177500	Level 10	Epidemiologist	महामारीविद	-	1	-	-	-	-	-	-	1	-	1	-	-	-	-	-	-	1
9	56100 - 177500	Level 10 - 14	General Duty Medical Officer	सामान्य कर्तव्य चिकित्सा अधिकारी	-	-	-	-	-	-	-	-	0	-	-	-	-	-	-	-	-	0
10	53100 - 167800	Level 9	Administrative Officer	प्रशासनिक अधिकारी	-	-	-	-	-	-	-	-	0	-	-	-	-	-	-	-	-	0
11	47600 - 151100	Level 8	Private Secretary	निजी सचिव	-	-	-	-	-	-	-	-	0	-	-	-	-	-	-	-	-	0
12	47600 - 151100	Level 8	Section Officer	अनुभाग अधिकारी	-	-	-	-	-	-	-	-	0	-	-	-	-	-	-	-	-	0
13	47600 - 151100	Level 8	Assistant Account Officer	सहायक लेखा अधिकारी	-	-	-	-	-	-	-	-	0	-	-	-	-	-	-	-	-	0
14	44900 - 142400	Level 7	Superintendent (PH)	अधीक्षक (जन स्वास्थ्य)	-	-	-	-	-	-	-	-	0	1	-	-	-	-	-	-	-	1
15	44900 - 142400	Level 7	Anti Malaria Officer	मलेरिया रोधी अधिकारी	-	-	-	-	1	-	-	-	1	-	-	-	-	1	-	-	-	1
16	44900 - 142400	Level 7	Entomologist	कीटविज्ञानी	-	-	-	-	1	-	-	-	1	-	-	-	-	1	-	-	-	1
17	44900 - 142400	Level 7	Personal Assistant	निजी सहायक	-	-	-	-	-	-	-	-	0	-	-	-	-	-	-	-	-	0
18	44900 - 142400	Level 7	Assistant Section Officer	सहायक अनुभाग अधिकारी	-	-	-	-	-	-	-	-	0	1	-	-	-	-	-	-	-	1
19	35400 - 112400	Level 6	Public Health Inspector	जन स्वास्थ्य निरीक्षक	3	-	1	3	-	-	-	3	10	3	-	1	3	-	-	-	3	10
20	35400 - 112400	Level 6	Publicity Assistant	प्रचार सहायक	-	-	-	-	-	-	-	-	0	-	-	-	-	-	-	-	-	0
21	35400 - 112400	Level 6	Statistical Officer	सांख्यिकीय अधिकारी	-	-	-	-	-	-	-	-	0	-	-	-	-	-	-	-	-	0

**PUBLIC HEALTH DEPARTMENT (DISRIBUTION)**

S.NO.	Scale of the Post	Pay Level In Pay Matrix	Name of the Post	पद का नाम	Nazafgarh Zone								TOTAL	City SP Zone								TOTAL
					MHO Office	Epidemics, Investigation Bureau & Disinfection	Destruction of Unwholesome food	Communicable Diseases Control(Vaccination)	Malaria & Insectcites	Vital Statistics	Cremation Ground	Epidemilogy Unit		MHO Office	Epidemics, Investigation Bureau & Disinfection	Destruction of Unwholesome food	Communicable Diseases Control(Vaccination)	Malaria & Insectcites	Vital Statistics	Cremation Ground	Epidemilogy Unit	
BUDGET CODE					E-070	E-071	E-072	E-073	E-074	E-075	E-076	E-077	TOTAL	E-070	E-071	E-072	E-073	E-074	E-075	E-076	E-077	TOTAL
22	35400 - 112400	Level 6	Statistical Assistant	सांख्यिकीय सहायक	-	-	-	-	-	-	-	-	0	-	-	-	-	-	-	-	-	0
23	35400 - 112400	Level 6	Malaria Inspector	मलेरिया निरीक्षक	-	-	-	-	20	-	-	-	20	-	-	-	-	20	-	-	-	20
24	35400 - 112400	Level 6	Health Education Officer	स्वास्थ्य शिक्षा अधिकारी									0									0
25	29200 - 92300	Level 5	Projectionist	प्रक्षेपक									0									0
26	25500 - 81100	Level 4	Driver	चालक	-	-	-	-	5	-	1	-	6	1	-	-	-	5	-	2	-	8
27	25500 - 81100	Level 4	Senior Statistical Clerk(Computer)	वरिष्ठ सांख्यिकीय लिपिक (कंप्यूटर)	-	-	-	-	-	1	-	-	1	-	-	-	-	-	1	-	-	1
28	25500 - 81100	Level 4	Biological Aides	जैविक सलाहकार	-	-	-	-	-	-	-	-	0	-	-	-	-	-	-	-	-	0
29	25500 - 81100	Level 4	Senior Secretariat Assistant	वरिष्ठ सचिवालय सहायक	3	-	-	-	-	-	-	-	3	3	-	-	-	-	-	-	-	3
30	25500 - 81100	Level 4	Assistant Public Health Inspector	सहायक जन स्वास्थ्य निरीक्षक	-	-	-	-	8	-	-	-	8	-	-	-	-	10	-	-	-	10
31	25500 - 81100	Level 4	Assistant Malaria Inspector	सहायक मलेरिया निरीक्षक	-	-	-	60	-	-	-	-	60	-	-	-	60	-	-	-	-	60
32	25500 - 81100	Level 4	Electrician-Cum-Furnance Operator	इलेक्ट्रीशियन सह भट्टी ऑपरेटर	-	-	-	-	-	-	-	-	0	-	-	-	-	-	-	1	-	1
33	25500 - 81100	Level 4	Stenographer Grade - D	आशुलिपिक ग्रेड-डी	1	-	-	-	-	-	-	-	1	1	-	-	-	-	-	-	-	1
34	19900 - 63200	Level 2	Junior Secretariat Assistant	कनिष्ठ सचिवालय सहायक	3	-	-	-	1	1	-	-	5	3	-	-	-	1	1	-	-	5
35	19900 - 63200	Level 2	Sub- Registrar	उप - रजिस्ट्रार	-	-	-	-	-	1	-	-	1	-	-	-	-	-	1	-	-	1
36	19900 - 63200	Level 2	Statistical Clerk	सांख्यिकीय लिपिक	-	-	-	-	-	1	-	-	1	-	-	-	-	-	1	-	-	1
37	19900 - 63200	Level 2	Data Entry Operator	तथ्य दाखिला प्रचालक	-	-	-	-	-	1	-	-	1	-	-	-	-	-	1	-	-	1
38	18000 - 56900	Level 1	Multi Tasking Staff (General)	बहु आयामी कर्मचारी (सामान्य)	2	-	-	-	-	-	1	-	3	2	-	-	-	-	-	1	-	3
39	18000 - 56900	Level 1	Multi Tasking Staff (Public Health)	बहु आयामी कर्मचारी (जन स्वास्थ्य)	3	3	10	2	160	2	8	2	190	3	3	10	2	160	2	8	2	190
40	18000 - 56900	Level 1	Multi Tasking Staff (DEMS)	बहु आयामी कर्मचारी (डेम्स)	8	-	-	-	-	-	2	-	10	8	-	-	-	-	-	2	-	10
<b>TOTAL</b>					<b>24</b>	<b>4</b>	<b>11</b>	<b>65</b>	<b>196</b>	<b>7</b>	<b>12</b>	<b>5</b>	<b>324</b>	<b>27</b>	<b>4</b>	<b>11</b>	<b>65</b>	<b>198</b>	<b>7</b>	<b>14</b>	<b>5</b>	<b>331</b>

**PUBLIC HEALTH DEPARTMENT (DISRIBUTION)**

S.NO.	Scale of the Post	Pay Level In Pay Matrix	Name of the Post	पद का नाम	Civil Line Zone								TOTAL	Karol Bagh Zone								TOTAL
					MHO Office	Epidemics, Investigation Bureau & Disinfection	Destruction of Unwholesome food	Communicable Diseases Control(Vaccination)	Malaria & Insectcites	Vital Statistics	Cremation Ground	Epidemilogy Unit		MHO Office	Epidemics, Investigation Bureau & Disinfection	Destruction of Unwholesome food	Communicable Diseases Control(Vaccination)	Malaria & Insectcites	Vital Statistics	Cremation Ground	Epidemilogy Unit	
BUDGET CODE					E-070	E-071	E-072	E-073	E-074	E-075	E-076	E-077	TOTAL	E-070	E-071	E-072	E-073	E-074	E-075	E-076	E-077	TOTAL
1	144200 - 218200	Level 14	Municipal Health Officer/Chief Registrar (Births & Death)	नगर स्वास्थ्य अधिकारी / मुख्य रजिस्ट्रार (जन्म और मृत्यु)	-	-	-	-	-	-	-	-	0	-	-	-	-	-	-	-	-	0
2	123100 - 215900	Level 13	Dy. Commissioner	उपायुक्त	-	-	-	-	-	-	-	-	0	-	-	-	-	-	-	-	-	0
3	67700 - 208700	Level 11	Assistant Commissioner	सहायक आयुक्त	-	-	-	-	-	-	-	-	0	-	-	-	-	-	-	-	-	0
4	67700 - 208700	Level 11	Dy. Controller of Accounts	उप. लेखा नियंत्रक	-	-	-	-	-	-	-	-	0	-	-	-	-	-	-	-	-	0
5	144200 - 218200	Level 14	O.I.V.S /C.M.O. (H)	O.I.V.S / C.M.O. (एच)	-	-	-	-	-	-	-	-	0	-	-	-	-	-	-	-	-	0
6	144200 - 218200	Level 14	Additional Municipal Health Officer	अतिरिक्त नगर स्वास्थ्य अधिकारी	-	-	-	-	-	-	-	-	0	-	-	-	-	-	-	-	-	0
7	56100 - 177500	Level 10	Deputy Health Officer	उप स्वास्थ्य अधिकारी	1	-	-	-	-	-	-	-	1	1	-	-	-	-	-	-	-	1
8	56100 - 177500	Level 10	Epidemiologist	महामारीविद	-	1	-	-	-	-	-	-	1	-	1	-	-	-	-	-	-	1
9	56100 - 177500	Level 10 - 14	General Duty Medical Officer	सामान्य कर्तव्य चिकित्सा अधिकारी	-	-	-	-	-	-	-	-	0	-	-	-	-	-	-	-	-	0
10	53100 - 167800	Level 9	Administrative Officer	प्रशासनिक अधिकारी	-	-	-	-	-	-	-	-	0	-	-	-	-	-	-	-	-	0
11	47600 - 151100	Level 8	Private Secretary	निजी सचिव	-	-	-	-	-	-	-	-	0	-	-	-	-	-	-	-	-	0
12	47600 - 151100	Level 8	Section Officer	अनुभाग अधिकारी	-	-	-	-	-	-	-	-	0	-	-	-	-	-	-	-	-	0
13	47600 - 151100	Level 8	Assistant Account Officer	सहायक लेखा अधिकारी	-	-	-	-	-	-	-	-	0	-	-	-	-	-	-	-	-	0
14	44900 - 142400	Level 7	Superintendent (PH)	अधीक्षक (जन स्वास्थ्य)	-	-	-	-	-	-	-	-	0	1	-	-	-	-	-	-	-	1
15	44900 - 142400	Level 7	Anti Malaria Officer	मलेरिया रोधी अधिकारी	-	-	-	-	1	-	-	-	1	-	-	-	-	1	-	-	-	1
16	44900 - 142400	Level 7	Entomologist	कीटविज्ञानी	-	-	-	-	1	-	-	-	1	-	-	-	-	1	-	-	-	1
17	44900 - 142400	Level 7	Personal Assistant	निजी सहायक	-	-	-	-	-	-	-	-	0	-	-	-	-	-	-	-	-	0
18	44900 - 142400	Level 7	Assistant Section Officer	सहायक अनुभाग अधिकारी	-	-	-	-	-	-	-	-	0	1	-	-	-	-	-	-	-	1
19	35400 - 112400	Level 6	Public Health Inspector	जन स्वास्थ्य निरीक्षक	3	-	1	3	-	-	-	3	10	3	-	1	3	-	-	-	3	10
20	35400 - 112400	Level 6	Publicity Assistant	प्रचार सहायक	-	-	-	-	-	-	-	-	0	-	-	-	-	-	-	-	-	0
21	35400 - 112400	Level 6	Statistical Officer	सांख्यिकीय अधिकारी	-	-	-	-	-	-	-	-	0	-	-	-	-	-	-	-	-	0

**PUBLIC HEALTH DEPARTMENT (DISRIBUTION)**

S.NO.	Scale of the Post	Pay Level In Pay Matrix	Name of the Post	पद का नाम	Civil Line Zone								TOTAL	Karol Bagh Zone								TOTAL
					MHO Office	Epidemics, Investigation Bureau & Disinfection	Destruction of Unwholesome food	Communicable Diseases Control(Vaccination)	Malaria & Insectcites	Vital Statistics	Cremation Ground	Epidemilogy Unit		MHO Office	Epidemics, Investigation Bureau & Disinfection	Destruction of Unwholesome food	Communicable Diseases Control(Vaccination)	Malaria & Insectcites	Vital Statistics	Cremation Ground	Epidemilogy Unit	
BUDGET CODE					E-070	E-071	E-072	E-073	E-074	E-075	E-076	E-077	TOTAL	E-070	E-071	E-072	E-073	E-074	E-075	E-076	E-077	TOTAL
22	35400 - 112400	Level 6	Statistical Assistant	सांख्यिकीय सहायक	-	-	-	-	-	-	-	-	0	-	-	-	-	-	-	-	-	0
23	35400 - 112400	Level 6	Malaria Inspector	मलेरिया निरीक्षक	-	-	-	-	25	-	-	-	25	-	-	-	-	22	-	-	-	22
24	35400 - 112400	Level 6	Health Education Officer	स्वास्थ्य शिक्षा अधिकारी									0									0
25	29200 - 92300	Level 5	Projectionist	प्रक्षेपक									0									0
26	25500 - 81100	Level 4	Driver	चालक	1	-	-	-	5	-	1	-	7	1	-	-	-	5	-	1	-	7
27	25500 - 81100	Level 4	Senior Statistical Clerk(Computer)	वरिष्ठ सांख्यिकीय लिपिक (कंप्यूटर)	-	-	-	-	-	1	-	-	1	-	-	-	-	-	1	-	-	1
28	25500 - 81100	Level 4	Biological Aides	जैविक सलाहकार	-	-	-	-	-	-	-	-	0	-	-	-	-	-	-	-	-	0
29	25500 - 81100	Level 4	Senior Secretariat Assistant	वरिष्ठ सचिवालय सहायक	3	-	-	-	-	-	-	-	3	3	-	-	-	-	-	-	-	3
30	25500 - 81100	Level 4	Assistant Public Health Inspector	सहायक जन स्वास्थ्य निरीक्षक	-	-	-	-	12	-	-	-	12	-	-	-	-	10	-	-	-	10
31	25500 - 81100	Level 4	Assistant Malaria Inspector	सहायक मलेरिया निरीक्षक	-	-	-	65	-	-	-	-	65	-	-	-	65	-	-	-	-	65
32	25500 - 81100	Level 4	Electrician-Cum-Furnance Operator	इलेक्ट्रीशियन सह भट्टी ऑपरेटर	-	-	-	-	-	-	1	-	1	-	-	-	-	-	-	-	-	0
33	25500 - 81100	Level 4	Stenographer Grade - D	आशुलिपिक ग्रेड-डी	1	-	-	-	-	-	-	-	1	1	-	-	-	-	-	-	-	1
34	19900 - 63200	Level 2	Junior Secretariat Assistant	कनिष्ठ सचिवालय सहायक	3	-	-	-	1	1	-	-	5	3	-	-	-	1	1	-	-	5
35	19900 - 63200	Level 2	Sub- Registrar	उप - रजिस्ट्रार	-	-	-	-	-	1	-	-	1	-	-	-	-	-	1	-	-	1
36	19900 - 63200	Level 2	Statistical Clerk	सांख्यिकीय लिपिक	-	-	-	-	-	1	-	-	1	-	-	-	-	-	1	-	-	1
37	19900 - 63200	Level 2	Data Entry Operator	तथ्य दाखिला प्रचालक	-	-	-	-	-	1	-	-	1	-	-	-	-	-	1	-	-	1
38	18000 - 56900	Level 1	Multi Tasking Staff (General)	बहु आयामी कर्मचारी (सामान्य)	2	-	-	-	-	-	3	-	5	2	-	-	-	-	-	1	-	3
39	18000 - 56900	Level 1	Multi Tasking Staff (Public Health)	बहु आयामी कर्मचारी (जन स्वास्थ्य)	3	3	10	2	160	2	8	2	190	3	3	10	2	160	2	8	2	190
40	18000 - 56900	Level 1	Multi Tasking Staff (DEMS)	बहु आयामी कर्मचारी (डेम्स)	8	-	-	-	-	-	2	-	10	8	-	-	-	-	-	2	-	10
<b>TOTAL</b>					<b>25</b>	<b>4</b>	<b>11</b>	<b>70</b>	<b>205</b>	<b>7</b>	<b>15</b>	<b>5</b>	<b>342</b>	<b>27</b>	<b>4</b>	<b>11</b>	<b>70</b>	<b>200</b>	<b>7</b>	<b>12</b>	<b>5</b>	<b>336</b>

**PUBLIC HEALTH DEPARTMENT (DISRIBUTION)**

S.NO.	Scale of the Post	Pay Level In Pay Matrix	Name of the Post	पद का नाम	Keshavpuram Zone								TOTAL	Narela Zone								TOTAL
					MHO Office	Epidemics, Investigation Bureau & Disinfection	Destruction of Unwholesome food	Communicable Diseases Control(Vaccination)	Malaria & Insectcites	Vital Statistics	Cremation Ground	Epidemilogy Unit		MHO Office	Epidemics, Investigation Bureau & Disinfection	Destruction of Unwholesome food	Communicable Diseases Control(Vaccination)	Malaria & Insectcites	Vital Statistics	Cremation Ground	Epidemilogy Unit	
BUDGET CODE					E-070	E-071	E-072	E-073	E-074	E-075	E-076	E-077	TOTAL	E-070	E-071	E-072	E-073	E-074	E-075	E-076	E-077	TOTAL
1	144200 - 218200	Level 14	Municipal Health Officer/Chief Registrar (Births & Death)	नगर स्वास्थ्य अधिकारी / मुख्य रजिस्ट्रार (जन्म और मृत्यु)	-	-	-	-	-	-	-	-	0	-	-	-	-	-	-	-	-	0
2	123100 - 215900	Level 13	Dy. Commissioner	उपायुक्त	-	-	-	-	-	-	-	-	0	-	-	-	-	-	-	-	-	0
3	67700 - 208700	Level 11	Assistant Commissioner	सहायक आयुक्त	-	-	-	-	-	-	-	-	0	-	-	-	-	-	-	-	-	0
4	67700 - 208700	Level 11	Dy. Controller of Accounts	उप. लेखा नियंत्रक	-	-	-	-	-	-	-	-	0	-	-	-	-	-	-	-	-	0
5	144200 - 218200	Level 14	O.I.V.S /C.M.O. (H)	O.I.V.S / C.M.O. (एच)	-	-	-	-	-	-	-	-	0	-	-	-	-	-	-	-	-	0
6	144200 - 218200	Level 14	Additional Municipal Health Officer	अतिरिक्त नगर स्वास्थ्य अधिकारी	-	-	-	-	-	-	-	-	0	-	-	-	-	-	-	-	-	0
7	56100 - 177500	Level 10	Deputy Health Officer	उप स्वास्थ्य अधिकारी	1	-	-	-	-	-	-	-	1	1	-	-	-	-	-	-	-	1
8	56100 - 177500	Level 10	Epidemiologist	महामारीविद	-	1	-	-	-	-	-	-	1	-	1	-	-	-	-	-	-	1
9	56100 - 177500	Level 10 - 14	General Duty Medical Officer	सामान्य कर्तव्य चिकित्सा अधिकारी	-	-	-	-	-	-	-	-	0	-	-	-	-	-	-	-	-	0
10	53100 - 167800	Level 9	Administrative Officer	प्रशासनिक अधिकारी	-	-	-	-	-	-	-	-	0	-	-	-	-	-	-	-	-	0
11	47600 - 151100	Level 8	Private Secretary	निजी सचिव	-	-	-	-	-	-	-	-	0	-	-	-	-	-	-	-	-	0
12	47600 - 151100	Level 8	Section Officer	अनुभाग अधिकारी	-	-	-	-	-	-	-	-	0	-	-	-	-	-	-	-	-	0
13	47600 - 151100	Level 8	Assistant Account Officer	सहायक लेखा अधिकारी	-	-	-	-	-	-	-	-	0	-	-	-	-	-	-	-	-	0
14	44900 - 142400	Level 7	Superintendent (PH)	अधीक्षक (जन स्वास्थ्य)	-	-	-	-	-	-	-	-	0	-	-	-	-	-	-	-	-	0
15	44900 - 142400	Level 7	Anti Malaria Officer	मलेरिया रोधी अधिकारी	-	-	-	-	1	-	-	-	1	-	-	-	-	1	-	-	-	1
16	44900 - 142400	Level 7	Entomologist	कीटविज्ञानी	-	-	-	-	1	-	-	-	1	-	-	-	-	1	-	-	-	1
17	44900 - 142400	Level 7	Personal Assistant	निजी सहायक	-	-	-	-	-	-	-	-	0	-	-	-	-	-	-	-	-	0
18	44900 - 142400	Level 7	Assistant Section Officer	सहायक अनुभाग अधिकारी	-	-	-	-	-	-	-	-	0	1	-	-	-	-	-	-	-	1
19	35400 - 112400	Level 6	Public Health Inspector	जन स्वास्थ्य निरीक्षक	3	-	1	3	-	-	-	3	10	3	-	1	3	-	-	-	3	10
20	35400 - 112400	Level 6	Publicity Assistant	प्रचार सहायक	-	-	-	-	-	-	-	-	0	-	-	-	-	-	-	-	-	0
21	35400 - 112400	Level 6	Statistical Officer	सांख्यिकीय अधिकारी	-	-	-	-	-	-	-	-	0	-	-	-	-	-	-	-	-	0

**PUBLIC HEALTH DEPARTMENT (DISRIBUTION)**

S.NO.	Scale of the Post	Pay Level In Pay Matrix	Name of the Post	पद का नाम	Keshavpuram Zone								TOTAL	Narela Zone								TOTAL
					MHO Office	Epidemics, Investigation Bureau & Disinfection	Destruction of Unwholesome food	Communicable Diseases Control(Vaccination)	Malaria & Insectcites	Vital Statistics	Cremation Ground	Epidemilogy Unit		MHO Office	Epidemics, Investigation Bureau & Disinfection	Destruction of Unwholesome food	Communicable Diseases Control(Vaccination)	Malaria & Insectcites	Vital Statistics	Cremation Ground	Epidemilogy Unit	
BUDGET CODE					E-070	E-071	E-072	E-073	E-074	E-075	E-076	E-077	TOTAL	E-070	E-071	E-072	E-073	E-074	E-075	E-076	E-077	TOTAL
22	35400 - 112400	Level 6	Statistical Assistant	सांख्यिकीय सहायक	-	-	-	-	-	-	-	-	0	-	-	-	-	-	-	-	-	0
23	35400 - 112400	Level 6	Malaria Inspector	मलेरिया निरीक्षक	-	-	-	-	22	-	-	-	22	-	-	-	-	20	-	-	-	20
24	35400 - 112400	Level 6	Health Education Officer	स्वास्थ्य शिक्षा अधिकारी									0									0
25	29200 - 92300	Level 5	Projectionist	प्रक्षेपक									0									0
26	25500 - 81100	Level 4	Driver	चालक	1	-	-	-	5	-	1	-	7	1	-	-	-	4	-	1	-	6
27	25500 - 81100	Level 4	Senior Statistical Clerk(Computer)	वरिष्ठ सांख्यिकीय लिपिक (कंप्यूटर)	-	-	-	-	-	1	-	-	1	-	-	-	-	-	1	-	-	1
28	25500 - 81100	Level 4	Biological Aides	जैविक सलाहकार	-	-	-	-	-	-	-	-	0	-	-	-	-	-	-	-	-	0
29	25500 - 81100	Level 4	Senior Secretariat Assistant	वरिष्ठ सचिवालय सहायक	3	-	-	-	-	-	-	-	3	3	-	-	-	-	-	-	-	3
30	25500 - 81100	Level 4	Assistant Public Health Inspector	सहायक जन स्वास्थ्य निरीक्षक	-	-	-	-	10	-	-	-	10	-	-	-	-	8	-	-	-	8
31	25500 - 81100	Level 4	Assistant Malaria Inspector	सहायक मलेरिया निरीक्षक	-	-	-	60	-	-	-	-	60	-	-	-	55	-	-	-	-	55
32	25500 - 81100	Level 4	Electrician-Cum-Furnance Operator	इलेक्ट्रीशियन सह भट्टी ऑपरेटर	-	-	-	-	-	-	1	-	1	-	-	-	-	-	-	-	-	0
33	25500 - 81100	Level 4	Stenographer Grade - D	आश्लिपिक ग्रेड-डी	1	-	-	-	-	-	-	-	1	-	-	-	-	-	-	-	-	0
34	19900 - 63200	Level 2	Junior Secretariat Assistant	कनिष्ठ सचिवालय सहायक	3	-	-	-	1	1	-	-	5	3	-	-	-	1	1	-	-	5
35	19900 - 63200	Level 2	Sub- Registrar	उप - रजिस्ट्रार	-	-	-	-	-	1	-	-	1	-	-	-	-	-	1	-	-	1
36	19900 - 63200	Level 2	Statistical Clerk	सांख्यिकीय लिपिक	-	-	-	-	-	1	-	-	1	-	-	-	-	-	1	-	-	1
37	19900 - 63200	Level 2	Data Entry Operator	तथ्य दाखिला प्रचालक	-	-	-	-	-	1	-	-	1	-	-	-	-	-	1	-	-	1
38	18000 - 56900	Level 1	Multi Tasking Staff (General)	बहु आयामी कर्मचारी (सामान्य)	2	-	-	-	-	-	1	-	3	2	-	-	-	-	-	1	-	3
39	18000 - 56900	Level 1	Multi Tasking Staff (Public Health)	बहु आयामी कर्मचारी (जन स्वास्थ्य)	3	3	10	2	160	2	8	2	190	3	3	10	2	160	2	8	2	190
40	18000 - 56900	Level 1	Multi Tasking Staff (DEMS)	बहु आयामी कर्मचारी (डेम्स)	8	-	-	-	-	-	2	-	10	8	-	-	-	-	-	2	-	10
<b>TOTAL</b>					<b>25</b>	<b>4</b>	<b>11</b>	<b>65</b>	<b>200</b>	<b>7</b>	<b>13</b>	<b>5</b>	<b>330</b>	<b>25</b>	<b>4</b>	<b>11</b>	<b>60</b>	<b>195</b>	<b>7</b>	<b>12</b>	<b>5</b>	<b>319</b>

**PUBLIC HEALTH DEPARTMENT (DISRIBUTION)**

S.NO.	Scale of the Post	Pay Level In Pay Matrix	Name of the Post	पद का नाम	Rohini Zone								TOTAL	Sahdra South Zone								TOTAL	
					MHO Office	Epidemics, Investigation Bureau & Disinfection	Destruction of Unwholesome food	Communicable Diseases Control(Vaccination)	Malaria & Insectcites	Vital Statistics	Cremation Ground	Epidemilogy Unit		MHO Office	Epidemics, Investigation Bureau & Disinfection	Destruction of Unwholesome food	Communicable Diseases Control(Vaccination)	Malaria & Insectcites	Vital Statistics	Cremation Ground	Epidemilogy Unit		
BUDGET CODE					E-070	E-071	E-072	E-073	E-074	E-075	E-076	E-077	TOTAL	E-070	E-071	E-072	E-073	E-074	E-075	E-076	E-077	TOTAL	
1	144200 - 218200	Level 14	Municipal Health Officer/Chief Registrar (Births & Death)	नगर स्वास्थ्य अधिकारी / मुख्य रजिस्ट्रार (जन्म और मृत्यु)	-	-	-	-	-	-	-	-	0	-	-	-	-	-	-	-	-	-	0
2	123100 - 215900	Level 13	Dy. Commissioner	उपायुक्त	-	-	-	-	-	-	-	-	0	-	-	-	-	-	-	-	-	-	0
3	67700 - 208700	Level 11	Assistant Commissioner	सहायक आयुक्त	-	-	-	-	-	-	-	-	0	-	-	-	-	-	-	-	-	-	0
4	67700 - 208700	Level 11	Dy. Controller of Accounts	उप. लेखा नियंत्रक	-	-	-	-	-	-	-	-	0	-	-	-	-	-	-	-	-	-	0
5	144200 - 218200	Level 14	O.I.V.S /C.M.O. (H)	O.I.V.S / C.M.O. (एच)	-	-	-	-	-	-	-	-	0	-	-	-	-	-	-	-	-	-	0
6	144200 - 218200	Level 14	Additional Municipal Health Officer	अतिरिक्त नगर स्वास्थ्य अधिकारी	-	-	-	-	-	-	-	-	0	-	-	-	-	-	-	-	-	-	0
7	56100 - 177500	Level 10	Deputy Health Officer	उप स्वास्थ्य अधिकारी	1	-	-	-	-	-	-	-	1	1	-	-	-	-	-	-	-	-	1
8	56100 - 177500	Level 10	Epidemiologist	महामारीविद	-	1	-	-	-	-	-	-	1	-	1	-	-	-	-	-	-	-	1
9	56100 - 177500	Level 10 - 14	General Duty Medical Officer	सामान्य कर्तव्य चिकित्सा अधिकारी	-	-	-	-	-	-	-	-	0	-	-	-	-	-	-	-	-	-	0
10	53100 - 167800	Level 9	Administrative Officer	प्रशासनिक अधिकारी	-	-	-	-	-	-	-	-	0	-	-	-	-	-	-	-	-	-	0
11	47600 - 151100	Level 8	Private Secretary	निजी सचिव	-	-	-	-	-	-	-	-	0	-	-	-	-	-	-	-	-	-	0
12	47600 - 151100	Level 8	Section Officer	अनुभाग अधिकारी	-	-	-	-	-	-	-	-	0	-	-	-	-	-	-	-	-	-	0
13	47600 - 151100	Level 8	Assistant Account Officer	सहायक लेखा अधिकारी	-	-	-	-	-	-	-	-	0	-	-	-	-	-	-	-	-	-	0
14	44900 - 142400	Level 7	Superintendent (PH)	अधीक्षक (जन स्वास्थ्य)	1	-	-	-	-	-	-	-	1	1	-	-	-	-	-	-	-	-	1
15	44900 - 142400	Level 7	Anti Malaria Officer	मलेरिया रोधी अधिकारी	-	-	-	-	1	-	-	-	1	-	-	-	-	1	-	-	-	-	1
16	44900 - 142400	Level 7	Entomologist	कीटविज्ञानी	-	-	-	-	1	-	-	-	1	-	-	-	-	1	-	-	-	-	1
17	44900 - 142400	Level 7	Personal Assistant	निजी सहायक	-	-	-	-	-	-	-	-	0	-	-	-	-	-	-	-	-	-	0
18	44900 - 142400	Level 7	Assistant Section Officer	सहायक अनुभाग अधिकारी	-	-	-	-	-	-	-	-	0	1	-	-	-	-	-	-	-	-	1
19	35400 - 112400	Level 6	Public Health Inspector	जन स्वास्थ्य निरीक्षक	3	-	1	3	-	-	-	3	10	3	-	1	3	-	-	-	-	3	10
20	35400 - 112400	Level 6	Publicity Assistant	प्रचार सहायक	-	-	-	-	-	-	-	-	0	-	-	-	-	-	-	-	-	-	0
21	35400 - 112400	Level 6	Statistical Officer	सांख्यिकीय अधिकारी	-	-	-	-	-	-	-	-	0	-	-	-	-	-	-	-	-	-	0





**PUBLIC HEALTH DEPARTMENT (DISRIBUTION)**

S.NO.	Scale of the Post	Pay Level In Pay Matrix	Name of the Post	पद का नाम	Sahadra North Zone								TOTAL
					MHO Office	Epidemics, Investigation Bureau & Disinfection	Destruction of Unwholesome food	Communicable Diseases Control(Vaccination)	Malaria & Insectcites	Vital Statistics	Cremation Ground	Epidemiology Unit	
BUDGET CODE					E-070	E-071	E-072	E-073	E-074	E-075	E-076	E-077	
1	144200 - 218200	Level 14	Municipal Health Officer/Chief Registrar (Births & Death)	नगर स्वास्थ्य अधिकारी / मुख्य रजिस्ट्रार (जन्म और मृत्यु)									0
2	123100 - 215900	Level 13	Dy. Commissioner	उपायुक्त	-	-	-	-	-	-	-	-	0
3	67700 - 208700	Level 11	Assistant Commissioner	सहायक आयुक्त	-	-	-	-	-	-	-	-	0
4	67700 - 208700	Level 11	Dy. Controller of Accounts	उप. लेखा नियंत्रक	-	-	-	-	-	-	-	-	0
5	144200 - 218200	Level 14	O.I.V.S /C.M.O. (H)	O.I.V.S / C.M.O. (एच)	-	-	-	-	-	-	-	-	0
6	144200 - 218200	Level 14	Additional Municipal Health Officer	अतिरिक्त नगर स्वास्थ्य अधिकारी	-	-	-	-	-	-	-	-	0
7	56100 - 177500	Level 10	Deputy Health Officer	उप स्वास्थ्य अधिकारी	1	-	-	-	-	-	-	-	1
8	56100 - 177500	Level 10	Epidemiologist	महामारीविद	-	1	-	-	-	-	-	-	1
9	56100 - 177500	Level 10 - 14	General Duty Medical Officer	सामान्य कर्तव्य चिकित्सा अधिकारी									0
10	53100 - 167800	Level 9	Administrative Officer	प्रशासनिक अधिकारी	-	-	-	-	-	-	-	-	0
11	47600 - 151100	Level 8	Private Secretary	निजी सचिव	-	-	-	-	-	-	-	-	0
12	47600 - 151100	Level 8	Section Officer	अनुभाग अधिकारी	-	-	-	-	-	-	-	-	0
13	47600 - 151100	Level 8	Assistant Account Officer	सहायक लेखा अधिकारी									0
14	44900 - 142400	Level 7	Superintendent (PH)	अधीक्षक (जन स्वास्थ्य)	-	-	-	-	-	-	-	-	0
15	44900 - 142400	Level 7	Anti Malaria Officer	मलेरिया रोधी अधिकारी	-	-	-	-	1	-	-	-	1
16	44900 - 142400	Level 7	Entomologist	कीटविज्ञानी	-	-	-	-	1	-	-	-	1
17	44900 - 142400	Level 7	Personal Assistant	निजी सहायक	-	-	-	-	-	-	-	-	0
18	44900 - 142400	Level 7	Assistant Section Officer	सहायक अनुभाग अधिकारी	-	-	-	-	-	-	-	-	0
19	35400 - 112400	Level 6	Public Health Inspector	जन स्वास्थ्य निरीक्षक	3	-	1	3	-	-	-	3	10
20	35400 - 112400	Level 6	Publicity Assistant	प्रचार सहायक	-	-	-	-	-	-	-	-	0
21	35400 - 112400	Level 6	Statistical Officer	सांख्यिकीय अधिकारी	-	-	-	-	-	-	-	-	0

**PUBLIC HEALTH DEPARTMENT (DISRIBUTION)**

S.NO.	Scale of the Post	Pay Level In Pay Matrix	Name of the Post	पद का नाम	Sahadra North Zone								TOTAL
					MHO Office	Epidemics, Investigation Bureau & Disinfection	Destruction of Unwholesome food	Communicable Diseases Control(Vaccination)	Malaria & Insectcites	Vital Statistics	Cremation Ground	Epidemilogy Unit	
BUDGET CODE					E-070	E-071	E-072	E-073	E-074	E-075	E-076	E-077	TOTAL
22	35400 - 112400	Level 6	Statistical Assistant	सांख्यिकीय सहायक	-	-	-	-	-	-	-	-	0
23	35400 - 112400	Level 6	Malaria Inspector	मलेरिया निरीक्षक	-	-	-	-	21	-	-	-	21
24	35400 - 112400	Level 6	Health Education Officer	स्वास्थ्य शिक्षा अधिकारी									0
25	29200 - 92300	Level 5	Projectionist	प्रक्षेपक									0
26	25500 - 81100	Level 4	Driver	चालक	1	-	-	-	5	-	1	-	7
27	25500 - 81100	Level 4	Senior Statistical Clerk(Computer)	वरिष्ठ सांख्यिकीय लिपिक (कंप्यूटर)	-	-	-	-	-	1	-	-	1
28	25500 - 81100	Level 4	Biological Aides	जैविक सलाहकार	-	-	-	-	-	-	-	-	0
29	25500 - 81100	Level 4	Senior Secretariat Assistant	वरिष्ठ सचिवालय सहायक	3	-	-	-	-	-	-	-	3
30	25500 - 81100	Level 4	Assistant Public Health Inspector	सहायक जन स्वास्थ्य निरीक्षक	-	-	-	-	9	-	-	-	9
31	25500 - 81100	Level 4	Assistant Malaria Inspector	सहायक मलेरिया निरीक्षक	-	-	-	60	-	-	-	-	60
32	25500 - 81100	Level 4	Electrician-Cum-Furnance Operator	इलेक्ट्रीशियन सह भट्टी ऑपरेटर	-	-	-	-	-	-	1	-	1
33	25500 - 81100	Level 4	Stenographer Grade - D	आश्लिपिक ग्रेड-डी	1	-	-	-	-	-	-	-	1
34	19900 - 63200	Level 2	Junior Secretariat Assistant	कनिष्ठ सचिवालय सहायक	3	-	-	-	1	1	-	-	5
35	19900 - 63200	Level 2	Sub- Registrar	उप - रजिस्ट्रार	-	-	-	-	-	1	-	-	1
36	19900 - 63200	Level 2	Statistical Clerk	सांख्यिकीय लिपिक	-	-	-	-	-	1	-	-	1
37	19900 - 63200	Level 2	Data Entry Operator	तथ्य दाखिला प्रचालक	-	-	-	-	-	1	-	-	1
38	18000 - 56900	Level 1	Multi Tasking Staff (General)	बहु आयामी कर्मचारी (सामान्य)	2	-	-	-	-	-	1	-	3
39	18000 - 56900	Level 1	Multi Tasking Staff (Public Health)	बहु आयामी कर्मचारी (जन स्वास्थ्य)	3	3	10	2	160	2	8	2	190
40	18000 - 56900	Level 1	Multi Tasking Staff (DEMS)	बहु आयामी कर्मचारी (डेम्स)	8	-	-	-	-	-	2	-	10
<b>TOTAL</b>					<b>25</b>	<b>4</b>	<b>11</b>	<b>65</b>	<b>198</b>	<b>7</b>	<b>13</b>	<b>5</b>	<b>328</b>

**MUNICIPAL CORPORATION OF DELHI**  
**SCHEDULE OF ESTABLISHMENT - 2022-23**  
**HOSPITAL ADMINISTRATION**

**BUDGET CODE: D-062 & E-078 to E-84**

S.No	Name of the Post	पद का नाम	Scale of the Post	Pay Level in Pay Matrix	HQ	CAMO	M&CW	MATERNITY HOME	CHEST	POLYCLINIC	UPHC	PHYSIOTHERAPY	DISPENSARY	PLAN	FAMILY PLANNING	LEPROSY HOME	MEDICAL COLLEGE	HOSPITALS	MOBILE DISPENSARY	NURSING COLLEGE	TOTAL
					1	2	3	4	5	6	7	8	9	10	11	12	13	14	15	16	
1	Director Hospital Administration (DHA)	निदेशक अस्पताल प्रशासन (डीएचए)	144200 - 218200	Level 14	2	0	0	0	0	0	0	0	0	0	0	0	0	0	0	0	2
2	Director RBIPMT	निदेशक (आरबीआईपीएमटी)	144200 - 218200	Level 14	0	0	0	0	0	0	0	0	0	0	0	0	0	1	0	0	1
3	Addl. Director Hospital Administration	अतिरिक्त निदेशक अस्पताल प्रशासन	144200 - 218200	Level 14	6	0	0	0	0	0	0	0	0	0	0	0	0	0	0	0	6
4	DEAN (Medical College)	डीन (चिकित्सा महाविद्यालय)	144200 - 218200	Level 14	0	0	0	0	0	0	0	0	0	0	0	0	1	0	0	0	1
5	Medical Superintendent	चिकित्सा अधीक्षक	144200 - 218200	Level 14	0	0	0	0	0	0	0	0	0	1	0	0	0	7	0	0	8
6	Addl. Medical Superintendent	अतिरिक्त चिकित्सा अधीक्षक	144200 - 218200	Level 14	0	0	0	0	0	0	0	0	0	0	0	0	0	4	0	0	4
7	Deputy Medical Superintendent	उप- चिकित्सा अधीक्षक	144200 - 218200	Level 14	0	0	0	0	0	0	0	0	0	1	0	0	0	0	0	0	1
8	Deputy Commissioner (HA)*	उपायुक्त (अस्पताल प्रशासन)*	123100 - 215900	Level 13	1	0	0	0	0	0	0	0	0	0	0	0	0	0	0	0	1
9	Deputy Director Hospital Administration	उप निदेशक अस्पताल प्रशासन	123100 - 215900	Level 13	8	0	0	0	0	0	0	0	0	0	0	0	0	0	0	0	8
10	Chief Administration Medical Officer (GDMO Cadre)	मुख्य प्रशासन चिकित्सा अधिकारी (जीडीएमओ संवर्ग)	123100 - 215900 to 144200-218200)	Level 13 - Level 14	0	12	0	0	0	0	0	0	0	0	0	0	0	0	0	0	12
11	Chief Medical Officer (Admin.) (GDMO Cadre)	मुख्य चिकित्सा अधिकारी (प्रशासन) (जीडीएमओ संवर्ग)	123100 - 215900 to 144200-218200)	Level 13 - Level 14	1	0	0	0	0	0	0	0	0	0	0	0	0	7	0	0	8
12	Deputy Health Officer (Programmes) (GDMO Cadre)	उप स्वास्थ्य अधिकारी (कार्यक्रम) (जीडीएमओ संवर्ग)	123100 - 215900 to 144200-218200)	Level 13 - Level 14	0	12	0	0	0	0	0	0	0	0	0	0	0	0	0	0	12
13	Resident Medical Superindentant	आवासीय चिकित्सा अधीक्षक	123100 - 215900	Level 13	0	0	0	0	0	0	0	0	0	1	0	0	0	0	0	0	1
14	Professor	प्राध्यापक	123100 - 215900	Level 13	0	0	0	0	0	0	0	0	0	0	0	0	21	0	0	0	21
15	Chief Medical Officer (Incharge) (GDMO Cadre)	मुख्य चिकित्सा अधिकारी (प्रभारी) (जीडीएमओ संवर्ग)	78800 - 209200 to 144200-218200)	Level 12 - Level 14	0	0	0	0	11	12	24	0	0	0	1	0	0	0	0	0	48
16	Associate Professor	सह -प्राध्यापक	78800 - 209200	Level 12	0	0	0	0	0	0	0	0	0	0	0	0	18	0	0	1	19
17	Assistant Professor	सहायक प्राध्यापक	67700 - 208700	Level 11	0	0	0	0	0	0	0	0	0	0	0	0	38	0	0	1	39
18	Demonstrator	प्रदर्शक	67700 - 208700	Level 11	0	0	0	0	0	0	0	0	0	0	0	0	16	0	0	0	16
19	Assisant Commissioner#	सहायक आयुक्त#	67700 - 208700	Level 11	2	0	0	0	0	0	0	0	0	0	0	0	0	0	0	0	2
20	Prinicipal	प्रधानाचार्य	67700 - 208700	Level 11 - Level 14	0	0	0	0	0	0	0	0	0	0	0	0	0	1	0	1	2
21	Specialist (Anesthesia)	विशेषज्ञ--संवेदनाहरण	67700 - 208700	Level 11 - Level 14	0	0	0	6	0	0	1	0	0	3	1	0	0	33	0	0	44
22	Specialist Bio-Chemistry (Medical)	विशेषज्ञ -जैव रसायन विज्ञान (चिकित्सा)	67700 - 208700	Level 11 - Level 14	0	0	0	0	0	0	0	0	0	0	0	0	0	4	0	0	4
23	Specialist (Cardiology)	विशेषज्ञ -हृदयरोगविज्ञान	67700 - 208700	Level 11 - Level 14	0	0	0	0	0	0	0	0	0	0	0	0	0	2	0	0	2
24	Specialist (Chest & TB)	विशेषज्ञ (छाती और टीबी)	67700 - 208700	Level 11 - Level 14	0	0	0	0	11	0	0	0	0	0	0	0	0	10	0	0	21

**MUNICIPAL CORPORATION OF DELHI**  
**SCHEDULE OF ESTABLISHMENT - 2022-23**  
**HOSPITAL ADMINISTRATION**

**BUDGET CODE: D-062 & E-078 to E-84**

S.No	Name of the Post	पद का नाम	Scale of the Post	Pay Level in Pay Matrix	HQ	CAMO	M&CW	MATERNITY HOME	CHEST	POLYCLINIC	UPHC	PHYSIOTHERAPY	DISPENSARY	PLAN	FAMILY PLANNING	LEPROSY HOME	MEDICAL COLLEGE	HOSPITALS	MOBILE DISPENSARY	NURSING COLLEGE	TOTAL
					1	2	3	4	5	6	7	8	9	10	11	12	13	14	15	16	
25	Specialist (Dermatology)	विशेषज्ञ - त्वचा विज्ञान	67700 - 208700	Level 11 - Level 14	0	0	0	0	0	0	2	0	0	1	0	0	0	5	0	0	8
26	Specialist (ENT)	विशेषज्ञ - कान, नाक एवं गला	67700 - 208700	Level 11 - Level 14	0	0	0	0	0	3	4	0	0	2	0	0	0	11	0	0	20
27	Specialist (Medicine)	विशेषज्ञ - दवा	67700 - 208700	Level 11 - Level 14	0	0	0	0	0	6	13	0	0	3	0	0	0	39	0	0	61
28	Specialist (Forensic Medicine)	विशेषज्ञ -उत्तरीक दवा	67700 - 208700	Level 11 - Level 14	0	0	0	0	0	0	0	0	0	0	0	0	0	3	0	0	3
29	Specialist (General Physician)	विशेषज्ञ -सामान्य चिकित्सक	67700 - 208700	Level 11 - Level 14	0	0	0	0	0	0	0	0	0	0	0	0	0	8	0	0	8
30	Specialist (Surgery)	विशेषज्ञ - शल्य चिकित्सक	67700 - 208700	Level 11 - Level 14	0	0	0	0	0	1	0	0	0	2	0	0	0	20	0	0	23
31	Specialist (Obstetrics and Gynaecology)	विशेषज्ञ (प्रसूति एवं स्त्री रोग)	67700 - 208700	Level 11 - Level 14	0	0	0	8	0	5	10	0	0	6	2	0	0	38	0	0	69
32	Specialist (Leprologist)	विशेषज्ञ- कुष्ठ रोग	67700 - 208700	Level 11 - Level 14	0	0	0	0	0	0	0	0	0	0	0	1	0	0	0	0	1
33	Specialist Microbiologist (Medical)	विशेषज्ञ -सूक्ष्मजीव विज्ञानी (चिकित्सा)	67700 - 208700	Level 11 - Level 14	0	0	0	0	0	0	0	0	0	1	0	0	0	5	0	0	6
34	Specialist (Neurology)	विशेषज्ञ -तंत्रिका-विज्ञान	67700 - 208700	Level 11 - Level 14	0	0	0	0	0	0	0	0	0	0	0	0	0	1	0	0	1
35	Specialist (Neurosurgery)	विशेषज्ञ -तंत्रिका शल्य-चिकित्सा	67700 - 208700	Level 11 - Level 14	0	0	0	0	0	0	0	0	0	0	0	0	0	2	0	0	2
36	Specialist (Ophthalmology)	विशेषज्ञ - नेत्र	67700 - 208700	Level 11 - Level 14	0	0	0	0	0	12	8	0	0	3	0	0	0	9	0	0	32
37	Specialist (Orthopedic)	विशेषज्ञ -हड्डी	67700 - 208700	Level 11 - Level 14	0	0	0	0	0	0	0	0	0	2	0	0	0	9	0	0	11
38	Specialist (Paediatric)	विशेषज्ञ- बाल चिकित्सक	67700 - 208700	Level 11 - Level 14	0	0	0	9	0	8	15	0	0	4	2	0	0	24	0	0	62
39	Specialist (Pathology)	विशेषज्ञ -विकृति विज्ञान	67700 - 208700	Level 11 - Level 14	0	0	0	0	0	3	3	0	0	2	0	0	0	12	0	0	20
40	Specialist (Plastic Surgery)	विशेषज्ञ -प्लास्टिक शल्य-चिकित्सा	67700 - 208700	Level 11 - Level 14	0	0	0	0	0	0	0	0	0	0	0	0	0	1	0	0	1
41	Specialist (Psychiatry)	विशेषज्ञ -मनोचिकित्सा	67700 - 208700	Level 11 - Level 14	0	0	0	0	0	0	0	0	0	1	0	0	0	1	0	0	2
42	Specialist (Radiology)	विशेषज्ञ -विकिरण विज्ञान	67700 - 208700	Level 11 - Level 14	0	0	0	0	0	2	3	0	0	4	0	0	0	15	0	0	24
43	Specialist (Thoracic Surgery)	विशेषज्ञ -वक्ष शल्य चिकित्सा	67700 - 208700	Level 11 - Level 14	0	0	0	0	0	0	0	0	0	0	0	0	0	1	0	0	1
44	Specialist (Urology)	विशेषज्ञ -मूत्रविज्ञान	67700 - 208700	Level 11 - Level 14	0	0	0	0	0	0	0	0	0	0	0	0	0	1	0	0	1
45	Senior Resident	वरिष्ठ आवासीय चिकित्सक	67700 - 208700	Level 11	0	0	0	0	0	0	0	0	0	20	0	0	21	231	0	0	272
46	Senior Resident (Gynaecology)	वरिष्ठ आवासीय चिकित्सक (स्त्री रोग)	67700 - 208700	Level 11	0	0	0	0	0	0	0	0	0	0	0	0	0	7	0	0	7
47	Senior Resident (Paediatric)	वरिष्ठ आवासीय चिकित्सक ( बाल चिकित्सा)	67700 - 208700	Level 11	0	0	0	0	0	0	0	0	0	0	0	0	0	3	0	0	3
48	Senior Resident (Pathology)	वरिष्ठ आवासीय चिकित्सक (विकृति विज्ञान)	67700 - 208700	Level 11	0	0	0	0	0	0	0	0	0	0	0	0	0	2	0	0	2
49	Blood Transfusion Officer	रक्त आधान अधिकारी	67700 - 208700	Level 11	0	0	0	0	0	0	0	0	0	0	0	0	0	2	0	0	2

**MUNICIPAL CORPORATION OF DELHI**  
**SCHEDULE OF ESTABLISHMENT - 2022-23**  
**HOSPITAL ADMINISTRATION**

**BUDGET CODE: D-062 & E-078 to E-84**

S.No	Name of the Post	पद का नाम	Scale of the Post	Pay Level in Pay Matrix	HQ	CAMO	M&CW	MATERNITY HOME	CHEST	POLYCLINIC	UPHC	PHYSIOTHERAPY	DISPENSARY	PLAN	FAMILY PLANNING	LEPROSY HOME	MEDICAL COLLEGE	HOSPITALS	MOBILE DISPENSARY	NURSING COLLEGE	TOTAL
					1	2	3	4	5	6	7	8	9	10	11	12	13	14	15	16	
50	Chief Nursing Officer	मुख्य नर्सिंग अधिकारी	67700 - 208700	Level 11	0	0	0	0	0	0	0	0	0	0	0	0	0	2	0	0	2
51	Matron	मुख्य परिचारिका	67700 - 208700	Level 11	0	0	0	0	0	0	0	0	0	0	0	0	0	2	0	0	2
52	Nursing Superindentant	नर्सिंग अधीक्षक	67700 - 208700	Level 11	0	0	0	0	0	0	0	0	0	1	0	0	0	4	0	0	5
53	General Duty Medical Officer	सामान्य कर्तव्य चिकित्सा अधिकारी	56100 - 177500	Level 10 - Level 14	8	12	129	56	24	28	87	0	40	14	23	1	0	415	33	0	870
54	Junior Resident	कनिष्ठ आवासीय चिकित्सक	56100 - 177500	Level 10	0	0	0	0	4	0	0	0	0	20	0	0	58	291	0	0	373
55	Chief Physiotherapist	मुख्य भौतिक चिकित्सक	56100 - 177500	Level 10	0	0	0	0	0	0	0	1	0	0	0	0	0	4	0	0	5
56	Hospital Administrator	अस्पताल प्रशासक	56100 - 177500	Level 10	0	0	0	0	0	0	0	0	0	0	0	0	0	1	0	0	1
57	Dental Surgeon	दंत चिकित्सक	56100 - 177500	Level 10 - Level 14	0	0	0	0	0	11	22	0	0	2	0	0	0	6	0	0	41
58	Vice Prinicipal	उप प्रधानाचार्य	56100 - 177500	Level 10	0	0	0	0	0	0	0	0	0	0	0	0	0	1	0	1	2
59	Administrative Officer#	प्रशासनिक अधिकारी#	53100 - 167800	Level 9	1	12	0	0	0	0	0	0	0	0	0	0	0	5	0	0	18
60	Tutor/Sister Tutor (Nursing College)	अनुशिक्षक	53100 - 167800	Level 9	0	0	0	0	0	0	0	0	0	0	0	0	0	7	0	18	25
61	Deputy Nursing Superintendent	उप नर्सिंग अधीक्षक	53100 - 167800	Level 9	0	0	0	0	0	0	0	0	0	0	0	0	0	6	0	0	6
62	Assistant Nursing Superintendent	सहायक नर्सिंग अधीक्षक	53100 - 167800	Level 9	0	0	0	0	2	0	0	0	0	0	0	0	0	60	0	0	62
63	Section Officer	अनुभाग अधिकारी	47600 - 151100	Level 8	3	12	0	0	0	0	0	0	0	1	0	0	0	5	0	0	21
64	Senior Nursing Officer	वरिष्ठ नर्सिंग अधिकारी	47600 - 151100	Level 8	0	0	0	5	3	27	3	0	0	4	0	0	0	310	0	0	352
65	Private Secretary##	निजी सचिव##	47600 - 151100	Level 8	3	0	0	0	0	0	0	0	0	1	0	0	0	2	0	0	6
66	Public Health Nursing Officer	जन स्वास्थ्य नर्सिंग अधिकारी	47600 - 151100	Level 8	2	0	50	32	0	10	49	0	1	1	5	0	0	2	0	0	152
67	Technical Supervisor	तकनीकी पर्यवेक्षक	47600 - 151100	Level 8	0	0	0	0	0	0	0	0	0	1	0	0	0	0	0	0	1
68	Personal Assistant	निजी सहायक	44900 - 142400	Level 7	4	0	0	0	0	0	0	0	0	1	0	0	0	2	0	0	7
69	Dietician	आहार विशेषज्ञ	44900 - 142400	Level 7	0	0	0	0	0	0	0	0	0	3	0	0	0	5	0	0	8
70	Nursing Officer	नर्सिंग अधिकारी	44900 - 142400	Level 7	7	0	1	57	27	0	48	0	1	120	2	0	0	1045	0	0	1308
71	Assistant Section Officer	सहायक अनुभाग अधिकारी	44900 - 142400	Level 7	8	12	0	0	0	0	0	0	0	0	0	1	0	16	0	0	37
72	Technician Supervisor (ECG)	तकनीकी पर्यवेक्षक (ईसीजी)	35400 - 112400	Level 6	0	0	0	0	0	0	0	0	0	0	0	0	0	1	0	0	1
73	Technical Supervisor (O.T)	तकनीकी पर्यवेक्षक (शल्यकक्ष)	35400 - 112400	Level 6	0	0	0	0	0	0	0	0	0	0	0	0	0	8	0	0	8
74	Technical Supervisor (Lab. )	तकनीकी पर्यवेक्षक (प्रयोगशाला)	35400 - 112400	Level 6	0	0	0	0	0	0	0	0	0	0	0	0	0	2	0	0	2

**MUNICIPAL CORPORATION OF DELHI**  
**SCHEDULE OF ESTABLISHMENT - 2022-23**  
**HOSPITAL ADMINISTRATION**

**BUDGET CODE: D-062 & E-078 to E-84**

S.No	Name of the Post	पद का नाम	Scale of the Post	Pay Level in Pay Matrix	HQ	CAMO	M&CW	MATERNITY HOME	CHEST	POLYCLINIC	UPHC	PHYSIOTHERAPY	DISPENSARY	PLAN	FAMILY PLANNING	LEPROSY HOME	MEDICAL COLLEGE	HOSPITALS	MOBILE DISPENSARY	NURSING COLLEGE	TOTAL
					1	2	3	4	5	6	7	8	9	10	11	12	13	14	15	16	
75	Technical Supervisor (Radiology)	तकनीकी पर्यवेक्षक (विकिरण विज्ञान)	35400 - 112400	Level 6	0	0	0	0	0	0	0	0	0	0	0	0	0	1	0	0	1
76	Orthopedic Supervisor	हड्डी रोग पर्यवेक्षक	35400 - 112400	Level 6	0	0	0	0	0	0	0	0	0	0	0	0	0	1	0	0	1
77	Technician (O.T.)	शल्यकक्ष तकनीशियन	35400 - 112400	Level 6	0	0	0	7	1	1	2	0	0	9	0	0	0	38	0	0	58
78	Medical Record Officer	चिकित्सा अभिलेख अधिकारी	35400 - 112400	Level 6	0	0	0	0	0	0	0	0	0	0	0	0	0	5	0	0	5
79	Medical Social Worker	चिकित्सा सामाजिक कार्यकर्ता	35400 - 112400	Level 6	0	0	0	0	0	0	0	0	0	0	0	0	3	11	0	0	14
80	Psychiatric Social Workers	मनोरोग सामाजिक कार्यकर्ता	35400 - 112400	Level 6	0	0	0	0	0	0	0	0	0	0	0	0	2	0	0	0	2
81	Medical Store Superintendent	चिकित्सा भंडार अधीक्षक	35400 - 112400	Level 6	0	0	0	0	0	0	0	0	0	0	0	0	0	1	0	0	1
82	Physiotherapist	भौतिक चिकित्सक	35400 - 112400	Level 6	0	0	0	0	0	0	0	3	0	4	0	1	0	12	0	0	20
83	Speech Therapist	वाक् चिकित्सक	35400 - 112400	Level 6	0	0	0	0	0	0	0	0	0	0	0	0	1	0	0	0	1
84	Biomedical Engineer	जीव - चिकित्सा अभियंता	35400 - 112400	Level 6	0	0	0	0	0	0	0	0	0	1	0	0	0	0	0	0	1
85	Sanitary Inspector	स्वच्छता निरीक्षक	35400 - 112400	Level 6	1	0	0	0	0	0	0	0	0	0	0	0	0	2	0	0	3
86	Media Assistant	मीडिया सहायक	35400 - 112400	Level 6	1	0	0	0	0	0	0	0	0	0	0	0	0	0	0	0	1
87	X-Ray Technician	एक्स-रे तकनीशियन	35400 - 112400	Level 6	0	0	0	0	8	4	6	0	0	5	0	0	0	38	0	0	61
88	Refractionist	अपवर्तक	29200 - 92300	Level 5	0	0	0	0	0	12	12	0	0	1	0	0	1	7	0	0	33
89	TB Health Visitor	टीबी स्वास्थ्य - आगंतुक	29200 - 92300	Level 5	0	0	0	0	63	0	0	0	0	0	0	0	2	1	0	0	66
90	Lady Health Visitor	महिला स्वास्थ्य - आगंतुक	29200 - 92300	Level 5	0	0	259	41	0	1	74	0	0	0	16	0	0	4	5	0	400
91	Extension Educator	विस्तार शिक्षक	29200 - 92300	Level 5	0	0	31	10	0	0	9	0	0	0	2	0	0	0	0	0	52
92	Audiometrician	श्रवणमिति विशेषज्ञ	29200 - 92300	Level 5	0	0	0	0	0	0	0	0	0	1	0	0	1	3	0	0	5
93	Pharmacist	दवा वितरक	29200 - 92300	Level 5	22	0	67	16	23	25	58	0	44	15	0	2	0	95	33	0	400
94	Echo Technician	प्रतिध्वनि तकनीशियन	29200 - 92300	Level 5	0	0	0	0	0	0	0	0	0	1	0	0	0	0	0	0	1
95	Steward	खाद्य-प्रबंधक	29200 - 92300	Level 5	0	0	0	0	0	0	0	0	0	0	0	0	0	6	0	0	6
96	Rehab Therapist	पुनर्वसन चिकित्सक	29200 - 92300	Level 5	0	0	0	0	0	0	0	0	0	3	0	0	0	0	0	0	3
97	Lab / Blood Bank Technician	प्रयोगशाला / ब्लड बैंक तकनीशियन	29200 - 92300	Level 5	0	0	5	5	11	9	24	0	0	13	2	1	0	102	0	0	172
98	Technical Assistant (O.T)	तकनीकी सहायक (शल्यकक्ष)	29200 - 92300	Level 5	0	0	0	0	0	0	0	0	0	0	0	0	0	8	0	0	8
99	PFT Technician	पीएफटी तकनीशियन	29200 - 92300	Level 5	0	0	0	0	1	0	0	0	0	2	0	0	0	3	0	0	6

**MUNICIPAL CORPORATION OF DELHI**  
**SCHEDULE OF ESTABLISHMENT - 2022-23**  
**HOSPITAL ADMINISTRATION**

**BUDGET CODE: D-062 & E-078 to E-84**

S.No	Name of the Post	पद का नाम	Scale of the Post	Pay Level in Pay Matrix	HQ	CAMO	M&CW	MATERNITY HOME	CHEST	POLYCLINIC	UPHC	PHYSIOTHERAPY	DISPENSARY	PLAN	FAMILY PLANNING	LEPROSY HOME	MEDICAL COLLEGE	HOSPITALS	MOBILE DISPENSARY	NURSING COLLEGE	TOTAL
					1	2	3	4	5	6	7	8	9	10	11	12	13	14	15	16	
100	Derma Technician	त्वचा तकनीशियन	29200 - 92300	Level 5	0	0	0	0	0	0	0	0	0	1	0	0	0	0	0	0	1
101	Cyto Technician	साइटो तकनीशियन	29200 - 92300	Level 5	0	0	0	0	0	0	0	0	0	1	0	0	0	0	0	0	1
102	Ophthalmology Assistant	नेत्र रोग विशेषज्ञ सहायक	29200 - 92300	Level 5	0	0	0	0	0	0	0	0	0	2	0	0	0	0	0	0	2
103	Orthopedic Technician	हड्डी रोग तकनीशियन	25500 - 81100	Level 4	0	0	0	0	0	0	0	0	0	0	0	0	0	5	0	0	5
104	Dental Hygienist / Technician	दंत स्वास्थ्यिक / तकनीशियन	25500 - 81100	Level 4	0	0	0	0	0	11	11	0	0	3	0	0	0	10	0	0	35
105	O.T. Assistant	शल्यकक्ष चिकित्सा सहायक	25500 - 81100	Level 4	0	0	0	0	0	0	0	0	0	25	0	0	13	75	0	0	113
106	Lab / Blood Bank Assistant	प्रयोगशाला / ब्लड बैंक सहायक	25500 - 81100	Level 4	0	0	3	5	10	6	12	0	1	2	0	0	0	88	0	0	127
107	Technical Assistant/Technician	तकनीकी सहायक	25500 - 81100	Level 4	0	0	0	0	0	0	0	0	0	0	0	0	2	0	0	0	2
108	C.S.S.D Technician	सी.एस.एस.डी तकनीशियन	25500 - 81100	Level 4	0	0	0	0	0	0	0	0	0	0	0	0	0	1	0	0	1
109	ECG Technician	ईसीजी तकनीशियन	25500 - 81100	Level 4	0	0	0	0	0	6	8	0	0	3	0	0	1	31	0	0	49
110	BCG Technician	बी.सी.जी तकनीशियन	25500 - 81100	Level 4	0	0	0	0	6	0	0	0	0	0	0	0	0	0	0	0	6
111	Sterilization Technician	बंध्याकरण तकनीशियन	25500 - 81100	Level 4	0	0	0	0	0	0	0	0	0	0	0	0	0	6	0	0	6
112	Plaster Technician	प्लास्टर तकनीशियन	25500 - 81100	Level 4	0	0	0	0	0	0	0	0	0	0	0	0	0	1	0	0	1
113	Medical Record Technician	चिकित्सा अभिलेख तकनीशियन	25500 - 81100	Level 4	0	0	0	0	0	0	0	0	0	0	0	0	0	14	0	0	14
114	Leprosy Assistant	कुष्ठ सहायक	25500 - 81100	Level 4	0	0	0	0	0	0	0	0	0	0	0	1	0	0	0	0	1
115	Occupational Therapist	व्यावसायिक चिकित्सक	25500 - 81100	Level 4	0	0	0	0	0	0	0	0	0	0	0	0	0	1	0	0	1
116	X-Ray Assistant / Radiographer	एक्स-रे सहायक / रेडियोग्राफर	25500 - 81100	Level 4	0	0	0	4	7	6	12	0	0	9	0	0	8	55	0	0	101
117	Auxiliary Nurse Midwife	सहायक नर्स आया	25500 - 81100	Level 4	0	0	547	108	1	8	171	0	3	11	61	0	0	11	0	0	921
118	Social Worker/Counsellor	सामाजिक कार्यकर्ता/परामर्शदाता	25500 - 81100	Level 4	0	0	0	0	0	0	0	0	0	3	0	0	0	0	0	0	3
119	Senior Secretariat Assistant	वरिष्ठ सचिवालय सहायक	25500 - 81100	Level 4	17	12	0	0	1	2	0	0	0	1	0	1	0	37	0	1	72
120	Senior Mechanic (Mechanical & Electrical)	वरिष्ठ मैकेनिक (मैकेनिकल और विद्युत)	25500 - 81100	Level 4	0	0	0	0	0	0	0	0	0	0	0	0	0	1	0	0	1
121	Stenographer Grade-D	आशुलिपिक ग्रेड-डी	25500 - 81100	Level 4	2	0	0	0	0	0	0	0	0	0	1	0	7	3	0	0	13
122	Assistant Librarian	सहायक पुस्तकालय अध्यक्ष	25500 - 81100	Level 4	0	0	0	0	0	0	0	0	0	0	0	0	0	5	0	0	5
123	Driver	चालक	25500 - 81100	Level 4	9	0	2	16	1	0	9	0	1	3	3	0	0	50	33	0	127
124	Assistant Sanitary Inspector	सहायक स्वच्छता निरीक्षक	25500 - 81100	Level 4	0	0	0	0	0	0	0	0	0	0	0	0	0	13	0	0	13

**MUNICIPAL CORPORATION OF DELHI**  
**SCHEDULE OF ESTABLISHMENT - 2022-23**  
**HOSPITAL ADMINISTRATION**

**BUDGET CODE: D-062 & E-078 to E-84**

S.No	Name of the Post	पद का नाम	Scale of the Post	Pay Level in Pay Matrix	HQ	CAMO	M&CW	MATERNITY HOME	CHEST	POLYCLINIC	UPHC	PHYSIOTHERAPY	DISPENSARY	PLAN	FAMILY PLANNING	LEPROSY HOME	MEDICAL COLLEGE	HOSPITALS	MOBILE DISPENSARY	NURSING COLLEGE	TOTAL
					1	2	3	4	5	6	7	8	9	10	11	12	13	14	15	16	
125	Laundry Supervisor Cum Mechanic	लॉन्डी पर्यवेक्षक सह मैकेनिक	25500 - 81100	Level 4	0	0	0	0	0	0	0	0	0	0	0	0	0	3	0	0	3
126	Librarian	पुस्तकालय अध्यक्ष	25500 - 81100	Level 4	0	0	0	0	0	0	0	0	0	0	0	0	0	4	0	1	5
127	Autoclave Assistant	आटोकलेव सहायक	21700 - 69100	Level 3	0	0	0	0	0	0	0	0	0	0	0	0	0	7	0	0	7
128	C.S.S.D Assistant	सी.एस.एस.डी. सहायक	21700 - 69100	Level 3	0	0	0	0	0	0	0	0	0	0	0	0	0	13	0	0	13
129	Dialysis Assistant	डायलिसिस सहायक	21700 - 69100	Level 3	0	0	0	0	0	0	0	0	0	0	0	0	0	1	0	0	1
130	Endoscopy Assistant	गुहांतदर्शन सहायक	21700 - 69100	Level 3	0	0	0	0	0	0	0	0	0	0	0	0	0	1	0	0	1
131	Laundry Machine Operator	लॉन्डी मशीन ऑपरेटर	21700 - 69100	Level 3	0	0	0	0	0	0	0	0	0	0	0	0	0	1	0	0	1
132	Plaster Assistant	प्लास्टर सहायक	21700 - 69100	Level 3	0	0	0	0	0	0	0	0	0	0	0	0	1	20	0	0	21
133	Sterilization Assistant	बंध्याकरण सहायक	21700 - 69100	Level 3	0	0	0	0	0	0	0	0	0	0	0	0	0	6	0	0	6
134	Dresser	मरहम-पट्टीकार	21700 - 69100	Level 3	3	0	0	0	0	9	19	0	27	0	0	3	0	34	13	0	108
135	Assistant Sputum Sterilizer	सहायक स्पूटम स्टरलाइजर	19900 - 63200	Level 2	0	0	0	0	0	0	0	0	0	0	0	0	0	1	0	0	1
136	Assistant Steward	सहायक खाद्य-प्रबंधक	19900 - 63200	Level 2	0	0	0	0	0	0	0	0	0	0	0	0	0	2	0	0	2
137	Boiler Attendant	भापक परिचर	19900 - 63200	Level 2	0	0	0	0	0	0	0	0	0	0	0	0	0	4	0	0	4
138	Dental Assistant	दंत चिकित्सा सहायक	19900 - 63200	Level 2	0	0	0	0	0	3	8	0	0	1	0	0	0	3	0	0	15
139	Generator Operator	जेनरेटर ऑपरेटर	19900 - 63200	Level 2	0	0	0	0	0	0	0	0	0	0	0	0	0	8	0	0	8
140	House Keeper	हाउस कीपर	19900 - 63200	Level 2	0	0	0	0	0	0	0	0	0	0	0	0	0	7	0	0	7
141	Catering Supervisor	कैटरिंग सुपरवाइजर	19900 - 63200	Level 2	0	0	0	0	2	0	0	0	0	0	0	0	0	0	0	0	2
142	Dissection Hall Attendant	विच्छेदन हॉल परिचारक	19900 - 63200	Level 2	0	0	0	0	0	0	0	0	0	0	0	0	3	0	0	0	3
143	Data Entry Operator	तथ्य दाखिला प्रचालक	19900 - 63200	Level 2	0	0	0	0	1	1	0	0	0	5	0	0	0	11	0	0	18
144	Medical Record Clerk	चिकित्सा अभिलेख लिपिक	19900 - 63200	Level 2	3	0	0	0	4	0	2	0	0	2	0	0	7	38	0	0	56
145	Statistical Clerk	सांख्यिकीय लिपिक	19900 - 63200	Level 2	1	1	0	6	1	3	2	0	0	2	11	0	0	12	0	0	39
146	Junior Secretariat Assistant	कनिष्ठ सचिवालय सहायक	19900 - 63200	Level 2	27	52	1	1	11	11	16	0	3	3	1	4	18	96	0	6	250
147	Family Welfare Worker (Male)	परिवार कल्याण कार्यकर्ता	19900 - 63200	Level 2	0	0	19	0	0	0	0	0	0	0	16	0	0	0	0	0	35
148	Head Cook	मुख्य रसोइया	18000 - 56900	Level 1	0	0	0	0	0	0	0	0	0	0	0	0	0	9	0	0	9
149	Cook	रसोइया	18000 - 56900	Level 1	0	0	0	0	7	0	0	0	0	0	0	0	0	105	0	0	112



**MUNICIPAL CORPORATION OF DELHI**  
**SCHEDULE OF ESTABLISHMENT - 2022-23**  
**HOSPITAL ADMINISTRATION**

**BUDGET CODE: D-062 & E-078 to E-84**

S.No	Name of the Post	पद का नाम	Scale of the Post	Pay Level in Pay Matrix	HQ	CAMO	M&CW	MATERNITY HOME	CHEST	POLYCLINIC	UPHC	PHYSIOTHERAPY	DISPENSARY	PLAN	FAMILY PLANNING	LEPROSY HOME	MEDICAL COLLEGE	HOSPITALS	MOBILE DISPENSARY	NURSING COLLEGE	TOTAL
					1	2	3	4	5	6	7	8	9	10	11	12	13	14	15	16	
150	Sanitary Guide	स्वच्छता गाइड	18000 - 56900	level 1	0	0	0	0	0	0	0	0	0	0	0	0	0	12	0	0	12
151	Multi Tasking Staff (Hospital Admn.)	बहु आयामी कर्मचारी (अस्पताल प्रशासन)	18000 - 56900	level 1	22	36	14	89	43	35	63	2	30	158	2	4	27	1117	66	1	1709
152	Multi Tasking Staff (General)	बहु आयामी कर्मचारी (सामान्य)	18000 - 56900	level 1	20	25	176	40	52	42	124	0	46	14	6	15	10	301	0	3	874
153	Multi Tasking Staff (DEMS)	बहु आयामी कर्मचारी (डेम्स)	18000 - 56900	level 1	6	12	117	73	32	32	91	1	30	53	0	6	17	725	0	2	1197
154	Multi Tasking Staff (Horticulture)	बहु आयामी कर्मचारी (उद्यान)	18000 - 56900	level 1	0	0	0	0	3	2	2	0	0	0	0	0	0	14	0	0	21
<b>TOTAL</b>					<b>190</b>	<b>210</b>	<b>1421</b>	<b>594</b>	<b>371</b>	<b>357</b>	<b>1027</b>	<b>7</b>	<b>227</b>	<b>583</b>	<b>157</b>	<b>41</b>	<b>297</b>	<b>6021</b>	<b>183</b>	<b>36</b>	<b>11722</b>

(1) All Category of Group C Posts in GP 1800 i.e. Mali is clubbed together as Multi Tasking Staff (Horticulture) as per 6th CPC recommendations.

(2) All Category of Group C Posts in GP 1800 i.e. Peon, Security Guard & Chowkidar are clubbed together as Multi Tasking Staff (General) as per 6th CPC recommendations.

(3) All Category of Group C Posts in GP 1800 i.e. Cleaner, Dhobi, Lab Attendant, Male Health Worker / Family Health Worker, Kitchen Staff / Attendant, Stretcher Bearer, Masalchi, OT Attendant, Ward Boy / Ward Aaya, Nursery Orderly, Supervisor, Ambulance Cleaner, Blood Bank Attendant, Medical Record Attendant, Bhisties, Male Attendant, Dark Room Assistant, Bearer, Water Carrier, Dais etc. are clubbed together as Multi Tasking Staff (Hospital Admn.) as per 6th CPC recommendations.

(4) All Category of Group C Posts in GP 1800 i.e. Safai Karamchari, Beldar, Sweeper, are clubbed together as Multi Tasking Staff (DEMS) as per 6th CPC recommendations.

(5) Part Time Safai Karamcharies can be authorised in scattered units as per requirement by the Head of the Department on month to month basis, expenses to be incurred by way of provision in contingency.

(6) PB-I scale for MTS - As per recommendations of 6th CPC - only for those who are either matriculare or have undergone essential training as per instructions in force else S1 + GP 1300/1400/1600/1650.

(7) 02 posts of Auxiliary Nurse Midwife of Sub Centre, Jhilmil are clubbed in M&CW Centre, Vivek Vihar (Shahdara - South Zone).

(8)\* Dy. Commissioner (H) will look after the charge of Dy. Commissioner Hospital Administration.

(9) Accounts Staff for all Departments included in the Finance Department and as per distribution shown in that Department's Distribution.

(10) The post of Computer will be re-designated as Senior Statistical Clerk.

(11) The post of SHS has been merged in HA posts; the MU merged with MD; UPHC/PUHC and UPHC under M&CW merged and renamed as UPHC.

(12) # CA or MCA or FCA with the post of Assistant Commissioner and Administrative Officer.

(13) ## MCA or FCA with the post of Private Secretary.

(14) The remaining posts of hospital administration which are not mentioned above may be treated as merged/abolished.

(15) The pay range of specialist is Rs. 67700 - 208700 to 144200 - 218200 in Level 11 - Level 14 in the pay matrix

(16) The pay range of GDMO's and Jr. Dental Surgeon is Rs. 56100 - 177500 to 144200 - 218200 in Level 10 - Level 14 in the pay matrix

**MUNICIPAL CORPORATION OF DELHI**  
**SCHEDULE OF ESTABLISHMENT - 2022-23**  
**HEALTH DEPARTMENT - M&CW CENTRES**

**BUDGET CODE: E-081**

S.No	Name of the Post	पद का नाम	Scale of the Post	Pay Level in Pay Matrix	Shahdara North Zone										Shahdara South Zone										TOTAL					
					M &CW BHAJANPURA	M &CW BABARPUR	M &CW GAUTAMPURI	M & CW MAUJPUR	M&CW GHONDA (OLD)	M&CW GHONDA (MAIN)	M &CW B-4, NAND NAGRI	M&CW NEW SEELAMPUR	M&CW WELCOME	M &CW SONIA VIHAR	Health Centre Yamuna Vihar	M&CW E-4, NAND NAGRI	M&CW NEW SEEMAPURI	M&CW Center Geeta colony Block 13	M&CW HIMMATPURI	M&CW CENTER KRISHNA NAGAR	M&CW CENTRE VIVEK VIHAR	M&CW CENTRE ANARKALI	M&CW Center GURU RAM DAS NAGAR	M&CW KALYAN PURI		M&CW MANDAWALI	M&CW CENTRE KAILASH NAGAR	M&CW CENTRE, SARAI MOHALLA	M&CW TRILOKपुरी	M&CW VISHWAKARMA PARK
					1	2	3	4	5	6	7	8	9	10	11	12	13	14	15	16	17	18	19	20		21	22	23	24	25
1	General Duty Medical Officer	सामान्य कर्तव्य चिकित्सा अधिकारी	56100 - 177500 to 144200 - 218200	Level 10 to Level 14	1	1	1	1	1	1	1	1	1	1	1	1	1	1	1	1	1	1	1	1	2	2	<b>29</b>			
2	Public Health Nursing Officer	जन स्वास्थ्य नर्सिंग अधिकारी	47600 - 151100	Level 8	0	0	0	0	0	0	0	0	0	0	0	0	0	0	0	0	0	0	0	0	1	1	<b>3</b>			
3	Nursing Officer	नर्सिंग अधिकारी	44900 - 142400	Level 7	0	0	0	0	0	0	0	0	0	0	0	0	0	0	0	0	0	0	0	0	0	0	<b>1</b>			
4	Pharmacist	दवा वितरक	29200 - 92300	Level 5	0	1	0	1	0	0	1	0	0	1	1	0	0	0	0	0	0	0	0	0	1	1	<b>7</b>			
5	Extention Educator	विस्तार शिक्षक	29200 - 92300	Level 5	1	1	0	0	1	0	1	0	0	0	0	0	1	1	1	1	1	1	0	1	0	0	<b>11</b>			
6	Lab Technician	प्रयोगशाला तकनीशियन	29200 - 92300	Level 5	0	0	0	0	0	0	0	0	0	0	0	0	0	0	0	0	0	0	0	0	0	0	<b>0</b>			
7	Lady Health Visitor	महिला स्वास्थ्य आगंतक	29200 - 92300	Level 5	2	2	2	2	2	2	2	2	2	2	2	2	2	2	2	2	2	2	2	2	2	2	<b>50</b>			
8	Lab Assistant	प्रयोगशाला सहायक	25500-81100	Level 4	0	0	0	0	0	0	0	0	0	1	0	0	0	0	0	0	0	0	0	0	0	0	<b>1</b>			
9	Auxiliary Nurse Midwife	सहायक नर्स आया	25500-81100	Level 4	3	3	3	3	3	2	3	3	2	5	7	3	3	3	3	5	3	3	3	3	2	7	<b>88</b>			
10	Driver	चालक	25500-81100	Level 4	0	0	0	0	0	0	0	0	0	0	0	0	0	0	0	0	0	0	0	0	0	0	<b>0</b>			
11	Family Welfare Worker (Male)	परिवार कल्याण कार्यकर्ता	19900 - 63200	Level 2	0	1	0	1	0	1	0	1	0	0	0	1	0	1	0	0	0	0	0	0	1	0	<b>8</b>			
12	Junior Secretariat Assistant	कनिष्ठ सचिवालय सहायक	19900 - 63200	Level 2	0	0	0	0	0	0	0	0	0	1	0	0	0	0	0	0	0	0	0	0	0	0	<b>1</b>			
13	Multi Tasking Staff (General)	बहु आयामी कर्मचारी (सामान्य)	18000 - 56900	Level 1	1	2	1	1	1	1	2	2	1	1	1	1	1	1	1	2	2	1	1	1	1	1	<b>30</b>			
14	Multi Tasking Staff (DEMS)	बहु आयामी कर्मचारी (डेम्स)	18000 - 56900	Level 1	0	1	0	0	0	1	0	0	0	0	1	0	0	0	0	1	0	0	0	0	0	1	<b>6</b>			
15	Multi Tasking Staff(Hospital)	बहु आयामी कर्मचारी (अस्पताल प्रशासन)	18000 - 56900	Level 1	0	0	0	0	0	0	0	0	0	0	0	0	0	0	0	0	0	0	0	0	0	0	<b>0</b>			
<b>TOTAL</b>					<b>8</b>	<b>12</b>	<b>7</b>	<b>9</b>	<b>8</b>	<b>8</b>	<b>10</b>	<b>9</b>	<b>6</b>	<b>14</b>	<b>15</b>	<b>7</b>	<b>8</b>	<b>8</b>	<b>9</b>	<b>10</b>	<b>11</b>	<b>8</b>	<b>9</b>	<b>7</b>	<b>8</b>	<b>7</b>	<b>7</b>	<b>15</b>	<b>15</b>	<b>235</b>

- (1) All Category of Group C Posts in GP 1800 i.e. Mali is clubbed together as Multi Tasking Staff (Horticulture) as per 6th CPC recommendations.
- (2) All Category of Group C Posts in GP 1800 i.e. Peon, Security Guard & Chowkidar are clubbed together as Multi Tasking Staff (General) as per 6th CPC recommendations.
- (3) All Category of Group C Posts in GP 1800 i.e. Cleaner, Dhobi, Lab Attendant, Male Health Worker / Family Health Worker, Kitchen Staff / Attendant, Stretcher Bearer, Masalchi, OT Attendant, Ward Boy / Ward Aaya, Nursery Orderly, Supervisor, Ambulance Cleaner, Blood Bank Attendant, Medical Record Attendant, Bhisties, Male Attendant, Dark Room Assistant, Bearer, Water Carrier, Dais etc. are clubbed together as Multi Tasking Staff (Hospital Admn.) as per 6th CPC recommendations.
- (4) All Category of Group C Posts in GP 1800 i.e. Safai Karamchari, Beldar, Sweeper, are clubbed together as Multi Tasking Staff (DEMS) as per 6th CPC recommendations.
- (5) Part Time Safai Karamcharies can be authorised in scattered units as per requirement by the Head of the Department on month to month basis, expenses to be incurred by way of provision in contingency.
- (6) PB-I scale for MTS - As per recommendations of 6th CPC - only for those who are either matriculare or have undergone essential training as per instructions in force else S1 + GP 1300/1400/1600/1650.
- (7) 02 posts of Auxiliary Nurse Midwife of Sub Centre, Jhilmil are clubbed in M&CW Centre, Vivek Vihar (Shahdara - South Zone).



**MUNICIPAL CORPORATION OF DELHI**  
**SCHEDULE OF ESTABLISHMENT - 2022-23**  
**HEALTH DEPARTMENT - M&CW CENTRES**

**BUDGET CODE: E-081**

S.No	Name of the Post	पद का नाम	Scale of the Post	Pay Level in Pay Matrix	South Zone											Narela Zone					TOTAL	
					DAKSHINPURI BLOCK -5 CENTRE	MALVIYA NAGAR CENTRE	GAUTAM NAGAR	DAKSHINPURI BLOCK -E	RK PURAM	MOTI BAGH	MADANGIR	BHATTI MINES	HAUZ KHAS	BER SARAI	DAKSHINPURI BLOCK -15	M&CW BAKTHAWARPUR	M&CW NARELA 2	M&CW MUNDKA	M&CW GHEVRA	M&CW NANGLOI		M&CW SHAHAB CENTRE
					55	56	57	58	59	60	61	62	63	64	65	66	67	68	69	70		71
1	General Duty Medical Officer	सामान्य कर्तव्य चिकित्सा अधिकारी	56100 - 177500 to 144200 - 218200	Level 10 to Level 14	1	1	1	1	1	1	1	1	1	1	1	1	1	1	2	1	17	
2	Public Health Nursing Officer	जन स्वास्थ्य नर्सिंग अधिकारी	47600 - 151100	Level 8	0	0	0	0	0	0	0	0	0	0	0	1	1	0	2	2	1	7
3	Nursing Officer	नर्सिंग अधिकारी	44900 - 142400	Level 7	0	0	0	0	0	0	0	0	0	0	0	0	0	0	0	0	0	0
4	Pharmacist	दवा वितरक	29200 - 92300	Level 5	1	1	1	1	1	1	1	1	1	0	1	0	0	0	0	0	0	10
5	Extention Educator	विस्तार शिक्षक	29200 - 92300	Level 5	1	0	1	0	0	0	0	0	0	0	0	1	0	0	1	1	5	
6	Lab Technician	प्रयोगशाला तकनीशियन	29200 - 92300	Level 5	0	0	0	0	0	0	0	0	0	0	0	0	0	0	0	0	0	0
7	Lady Health Visitor	महिला स्वास्थ्य आगंतक	29200 - 92300	Level 5	2	2	2	2	2	2	2	2	2	2	2	2	3	3	3	3	36	
8	Lab Assistant	प्रयोगशाला सहायक	25500-81100	Level 4	0	0	0	0	0	0	0	0	0	0	0	0	0	1	0	0	1	
9	Auxiliary Nurse Midwife	सहायक नर्स आया	25500-81100	Level 4	4	5	5	4	4	3	5	6	6	2	6	4	5	6	7	7	8	85
10	Driver	चालक	25500-81100	Level 4	0	0	0	0	0	0	0	0	0	0	0	0	0	0	1	0	1	
11	Family Welfare Worker (Male)	परिवार कल्याण कार्यकर्ता	19900 - 63200	Level 2	0	0	0	0	0	0	0	0	0	0	0	0	0	0	0	0	0	0
12	Junior Secretariat Assistant	कनिष्ठ सचिवालय सहायक	19900 - 63200	Level 2	0	0	0	0	0	0	0	0	0	0	0	0	0	0	0	0	0	0
13	Multi Tasking Staff (General)	बहु आयामी कर्मचारी (सामान्य)	18000 - 56900	Level 1	2	2	2	2	2	2	2	2	2	1	2	2	2	3	2	2	33	
14	Multi Tasking Staff (DEMS)	बहु आयामी कर्मचारी (डेम्स)	18000 - 56900	Level 1	1	1	1	1	1	1	1	1	1	1	2	2	2	2	2	1	21	
15	Multi Tasking Staff(Hospital)	बहु आयामी कर्मचारी (अस्पताल प्रशासन)	18000 - 56900	Level 1	0	0	0	0	0	0	0	0	0	0	0	0	0	0	0	0	0	0
<b>TOTAL</b>					<b>12</b>	<b>12</b>	<b>13</b>	<b>11</b>	<b>11</b>	<b>10</b>	<b>12</b>	<b>13</b>	<b>13</b>	<b>0</b>	<b>13</b>	<b>12</b>	<b>14</b>	<b>14</b>	<b>19</b>	<b>20</b>	<b>17</b>	<b>216</b>

(1) All Category of Group C Posts in GP 1800 i.e. Mali is clubbed together as Multi Tasking Staff (Horticulture) as per 6th CPC recommendations.

(2) All Category of Group C Posts in GP 1800 i.e. Peon, Security Guard & Chowkidar are clubbed together as Multi Tasking Staff (General) as per 6th CPC recommendations.

(3) All Category of Group C Posts in GP 1800 i.e. Cleaner, Dhobi, Lab Attendant, Male Health Worker / Family Health Worker, Kitchen Staff / Attendant, Stretcher Bearer, Masalchi, OT Attendant, Ward Boy / Ward Aaya, Nursery Orderly, Supervisor, Ambulance Cleaner, Blood Bank Attendant, Medical Record Attendant, Bhisties, Male Attendant, Dark Room Assistant, Bearer, Water Carrier, Dais etc. are clubbed together as Multi Tasking Staff (Hospital Admn.) as per 6th CPC recommendations.

(4) All Category of Group C Posts in GP 1800 i.e. Safai Karamchari, Beldar, Sweeper, are clubbed together as Multi Tasking Staff (DEMS) as per 6th CPC recommendations.

(5) Part Time Safai Karamcharies can be authorised in scattered units as per requirement by the Head of the Department on month to month basis, expenses to be incurred by way of provision in contingency.

(6) PB-I scale for MTS - As per recommendations of 6th CPC - only for those who are either matriculare or have undergone essential training as per instructions in force else S1 + GP 1300/1400/1600/1650.

(7) 02 posts of Auxiliary Nurse Midwife of Sub Centre, Jhilmil are clubbed in M&CW Centre, Vivek Vihar (Shahdara - South Zone).

**MUNICIPAL CORPORATION OF DELHI**  
**SCHEDULE OF ESTABLISHMENT - 2022-23**  
**HEALTH DEPARTMENT - M&CW CENTRES**

**BUDGET CODE: E-081**

S.No	Name of the Post	पद का नाम	Scale of the Post	Pay Level in Pay Matrix	Rohini							Civil Line								TOTAL		
					M&CW BUDH VIHAR	M&CW JAWALAPURI	M&CW MANGOLPURI A BLK	M&CW MANGOLPURI S BLK	M&CW SEC 3 ROHINI	M&CW SULTANPURI C BLK	M&CW SULTANPURI F BLK	M&CW BHAI PARMANAND	M&CW SABJI MANDI	M&CW BADLI	M&CW BURARI	M&CW KEWAL PARK	M&CW A BLK JAHANGIRPURI	M&CW LAL BAGH	M&CW VIJAY NAGAR		M&CW B BLK JAHANGIRPURI	M&CW D BLK JAHANGIRPURI
					72	73	74	75	76	77	78	79	80	81	82	83	84	85	86		87	88
1	General Duty Medical Officer	सामान्य कर्तव्य चिकित्सा अधिकारी	56100 - 177500 to 144200 - 218200	Level 10 to Level 14	2	2	2	2	1	1	2	2	2	1	2	2	1	1	1	1	1	26
2	Public Health Nursing Officer	जन स्वास्थ्य नर्सिंग अधिकारी	47600 - 151100	Level 8	1	1	1	1	1	1	1	1	1	1	1	1	1	1	1	1	1	17
3	Nursing Officer	नर्सिंग अधिकारी	44900 - 142400	Level 7	0	0	0	0	0	0	0	0	0	0	0	0	0	0	0	0	0	0
4	Pharmacist	दवा वितरक	29200 - 92300	Level 5	1	1	1	1	1	1	1	1	1	1	1	1	1	0	1	1	1	16
5	Extention Educator	विस्तार शिक्षक	29200 - 92300	Level 5	1	0	0	0	0	0	1	1	0	0	0	1	0	0	0	0	0	4
6	Lab Technician	प्रयोगशाला तकनीशियन	29200 - 92300	Level 5	0	0	1	0	0	0	1	0	0	0	1	0	0	0	0	0	0	3
7	Lady Health Visitor	महिला स्वास्थ्य आगंतुक	29200 - 92300	Level 5	4	3	4	4	3	4	4	4	3	3	3	4	3	2	2	2	3	55
8	Lab Assistant	प्रयोगशाला सहायक	25500-81100	Level 4	0	0	0	0	0	0	0	0	0	0	0	0	1	0	0	0	0	1
9	Auxiliary Nurse Midwife	सहायक नर्स आया	25500-81100	Level 4	9	5	11	9	7	8	9	7	5	8	7	6	7	6	3	6	6	119
10	Driver	चालक	25500-81100	Level 4	0	0	0	0	0	0	0	0	0	0	0	0	0	0	0	0	0	1
11	Family Welfare Worker (Male)	परिवार कल्याण कार्यकर्ता	19900 - 63200	Level 2	0	0	0	0	0	0	0	0	0	0	0	0	0	0	0	0	0	0
12	Junior Secretariat Assistant	कनिष्ठ सचिवालय सहायक	19900 - 63200	Level 2	0	0	0	0	0	0	0	0	0	0	0	0	0	0	0	0	0	0
13	Multi Tasking Staff (General)	बहु आयामी कर्मचारी (सामान्य)	18000 - 56900	Level 1	2	2	2	2	2	2	2	3	1	1	2	2	2	2	1	2	1	31
14	Multi Tasking Staff (DEMS)	बहु आयामी कर्मचारी (डेम्स)	18000 - 56900	Level 1	2	2	2	2	2	1	1	2	2	2	2	2	2	1	1	1	2	29
15	Multi Tasking Staff(Hospital)	बहु आयामी कर्मचारी (अस्पताल प्रशासन)	18000 - 56900	Level 1	0	0	1	0	0	0	0	1	0	0	0	0	1	0	0	0	0	3
<b>TOTAL</b>					<b>22</b>	<b>16</b>	<b>25</b>	<b>21</b>	<b>17</b>	<b>18</b>	<b>22</b>	<b>22</b>	<b>15</b>	<b>17</b>	<b>19</b>	<b>19</b>	<b>20</b>	<b>14</b>	<b>9</b>	<b>14</b>	<b>15</b>	<b>305</b>

(1) All Category of Group C Posts in GP 1800 i.e. Mali is clubbed together as Multi Tasking Staff (Horticulture) as per 6th CPC recommendations.

(2) All Category of Group C Posts in GP 1800 i.e. Peon, Security Guard & Chowkidar are clubbed together as Multi Tasking Staff (General) as per 6th CPC recommendations.

(3) All Category of Group C Posts in GP 1800 i.e. Cleaner, Dhobi, Lab Attendant, Male Health Worker / Family Health Worker, Kitchen Staff / Attendant, Stretcher Bearer, Masalchi, OT Attendant, Ward Boy / Ward Aaya, Nursery Orderly, Supervisor, Ambulance Cleaner, Blood Bank Attendant, Medical Record Attendant, Bhisties, Male Attendant, Dark Room Assistant, Bearer, Water Carrier, Dais etc. are clubbed together as Multi Tasking Staff (Hospital Admn.) as per 6th CPC recommendations.

(4) All Category of Group C Posts in GP 1800 i.e. Safai Karamchari, Beldar, Sweeper, are clubbed together as Multi Tasking Staff (DEMS) as per 6th CPC recommendations.

(5) Part Time Safai Karamcharies can be authorised in scattered units as per requirement by the Head of the Department on month to month basis, expenses to be incurred by way of provision in contingency.

(6) PB-I scale for MTS - As per recommendations of 6th CPC - only for those who are either matriculare or have undergone essential training as per instructions in force else S1 + GP 1300/1400/1600/1650.

(7) 02 posts of Auxiliary Nurse Midwife of Sub Centre, Jhilmil are clubbed in M&CW Centre, Vivek Vihar (Shahdara - South Zone).

**MUNICIPAL CORPORATION OF DELHI**  
**SCHEDULE OF ESTABLISHMENT - 2022-23**  
**HEALTH DEPARTMENT - M&CW CENTRES**

**BUDGET CODE: E-081**

S.No	Name of the Post	पद का नाम	Scale of the Post	Pay Level in Pay Matrix	Karol Bagh											Keshavpuram						City SP						TOTAL	GRAND TOTAL					
					M&CW DEV NAGAR	M&CW PAHARGANJ	M&CW RANJEET NAGAR	M&CW KIRTI NAGAR	M&CW NEW MOTI NAGAR	M&CW NAIWALA	M&CW MODEL BASTI	M&CW PITAMPURA	M&CW SATYAWATI PARK	M&CW SHAKURPUR	M&CW AZADPUR	M&CW WAZIRPUR	M&CW KESHAVPURAM	M&CW RAMPURA	M&CW KATRA NEEL	M&CW NAUGHRA	M&CW SPN	M&CW BAGH KARE KHAN	M&CW KHYBERPASS	M&CW NABI KARIM	M&CW ZAKHIRA	M&CW SHASTRI NAGAR								
					89	90	91	92	93	94	95	96	97	98	99	100	101	102	103	104	105	106	107	108	109	110								
1	General Duty Medical Officer	सामान्य कर्तव्य चिकित्सा अधिकारी	56100 - 177500 to 144200 - 218200	Level 10 to Level 14	1	1	1	2	1	1	1	1	1	1	1	1	1	2	1	2	1	1	1	1	1	1	1	1	1	1	1	1	25	129
2	Public Health Nursing Officer	जन स्वास्थ्य नर्सिंग अधिकारी	47600 - 151100	Level 8	1	1	1	1	1	0	1	1	1	1	1	0	1	1	1	0	1	1	1	1	1	1	1	1	1	1	1	19	50	
3	Nursing Officer	नर्सिंग अधिकारी	44900 - 142400	Level 7	0	0	0	0	0	0	0	0	0	0	0	0	0	0	0	0	0	0	0	0	0	0	0	0	0	0	0	0	1	
4	Pharmacist	दवा वितरक	29200 - 92300	Level 5	1	0	0	1	0	0	0	0	0	1	0	1	0	1	0	1	0	0	0	0	1	0	0	0	1	0	7	67		
5	Extention Educator	विस्तार शिक्षक	29200 - 92300	Level 5	0	0	1	0	1	0	0	1	0	0	0	0	0	1	0	0	0	0	0	1	0	0	0	0	1	0	5	31		
6	Lab Technician	प्रयोगशाला तकनीशियन	29200 - 92300	Level 5	0	0	0	0	0	0	0	0	0	0	0	0	0	0	0	0	0	0	0	0	0	0	0	0	0	0	0	5		
7	Lady Health Visitor	महिला स्वास्थ्य आगंतुक	29200 - 92300	Level 5	2	2	3	2	2	2	2	2	2	4	3	2	3	2	3	3	2	3	2	3	2	3	3	3	3	55	259			
8	Lab Assistant	प्रयोगशाला सहायक	25500-81100	Level 4	0	0	0	0	0	0	0	0	0	0	0	0	0	0	0	0	0	0	0	0	0	0	0	0	0	0	0	3		
9	Auxiliary Nurse Midwife	सहायक नर्स आया	25500-81100	Level 4	5	3	3	8	5	3	4	4	4	11	4	7	4	5	5	7	4	4	6	4	6	4	110	547						
10	Driver	चालक	25500-81100	Level 4	0	0	0	0	0	0	0	0	0	0	0	0	0	0	0	0	0	0	0	0	0	0	0	0	0	0	0	2		
11	Family Welfare Worker (Male)	परिवार कल्याण कार्यकर्ता	19900 - 63200	Level 2	0	0	1	0	0	0	0	1	0	0	0	0	0	0	1	0	0	0	0	1	0	0	0	0	0	4	19			
12	Junior Secretariat Assistant	कनिष्ठ सचिवालय सहायक	19900 - 63200	Level 2	0	0	0	0	0	0	0	0	0	0	0	0	0	0	0	0	0	0	0	0	0	0	0	0	0	0	0	1		
13	Multi Tasking Staff (General)	बहु आयामी कर्मचारी (सामान्य)	18000 - 56900	Level 1	2	1	1	1	1	1	2	1	1	1	2	2	1	1	2	1	1	1	1	1	1	1	1	1	27	176				
14	Multi Tasking Staff (DEMS)	बहु आयामी कर्मचारी (डेम्स)	18000 - 56900	Level 1	2	1	1	2	1	1	1	1	2	2	1	2	1	2	2	1	1	2	2	1	2	1	2	1	32	117				
15	Multi Tasking Staff(Hospital Admn.)	बहु आयामी कर्मचारी (अस्पताल प्रशासन)	18000 - 56900	Level 1	0	0	0	0	0	0	0	0	1	0	0	0	0	1	0	0	0	0	0	0	0	0	0	0	2	14				
<b>TOTAL</b>					<b>14</b>	<b>9</b>	<b>12</b>	<b>17</b>	<b>12</b>	<b>8</b>	<b>11</b>	<b>12</b>	<b>12</b>	<b>21</b>	<b>12</b>	<b>16</b>	<b>10</b>	<b>16</b>	<b>15</b>	<b>16</b>	<b>9</b>	<b>12</b>	<b>14</b>	<b>12</b>	<b>15</b>	<b>11</b>	<b>286</b>	<b>1421</b>						

- (1) All Category of Group C Posts in GP 1800 i.e. Mali is clubbed together as Multi Tasking Staff (Horticulture) as per 6th CPC recommendations.
- (2) All Category of Group C Posts in GP 1800 i.e. Peon, Security Guard & Chowkidar are clubbed together as Multi Tasking Staff (General) as per 6th CPC recommendations.
- (3) All Category of Group C Posts in GP 1800 i.e. Cleaner, Dhobi, Lab Attendant, Male Health Worker / Family Health Worker, Kitchen Staff / Attendant, Stretcher Bearer, Masalchi, OT Attendant, Ward Boy / Ward Aaya, Nursery Orderly, Supervisor, Ambulance Cleaner, Blood Bank Attendant, Medical Record Attendant, Bhisties, Male Attendant, Dark Room Assistant, Bearer, Water Carrier, Dais etc. are clubbed together as Multi Tasking Staff (Hospital Admn.) as per 6th CPC recommendations.
- (4) All Category of Group C Posts in GP 1800 i.e. Safai Karamchari, Beldar, Sweeper, are clubbed together as Multi Tasking Staff (DEMS) as per 6th CPC recommendations.
- (5) Part Time Safai Karamcharies can be authorised in scattered units as per requirement by the Head of the Department on month to month basis, expenses to be incurred by way of provision in contingency.
- (6) PB-I scale for MTS - As per recommendations of 6th CPC - only for those who are either matriculare or have undergone essential training as per instructions in force else S1 + GP 1300/1400/1600/1650.
- (7) 02 posts of Auxiliary Nurse Midwife of Sub Centre, Jhilmil are clubbed in M&CW Centre, Vivek Vihar (Shahdara - South Zone).

**MUNICIPAL CORPORATION OF DELHI  
SCHEDULE OF ESTABLISHMENT - 2022-23  
MATERNITY HOMES**

**BUDGET CODE: E-081**

S.No.	Name of the Post	पद का नाम	Scale of the Post	Pay Level in Pay Matrix	Shahdara North Zone				Shahdara South Zone			Keshavpuram Zone			Rohini Zone	Narela Zone	Central Zone			West Zone	TOTAL
					MH CHANDIWALAN	MH WELCOME	MH YAMUNA VIHAR	MH SEEMAPURI	MH KHICHRIPUR	MH PATPARGANJ	MH GEETA COLONY	MH SHAKTI NAGAR	MH HAIDERPUR	MH SHAKURPUR	MH JAWALAPURI	MH SHAHBAD	M/H Defence Colony	M/H Badarpur	M/H Sri Niwas Puri	M/H Madipur	
					1	2	3	4	5	6	7	8	9	10	11	12	13	14	15	16	
1	Specialist (Obstetrics and Gynaecology)	विशेषज्ञ (प्रसूति एवं स्त्री रोग)	67700 - 208700	Level 11	0	0	0	1	0	0	0	0	1	1	1	1	1	1	1	0	8
2	Specialist - Paeditatrician	विशेषज्ञ - बाल रोग विशेषज्ञ	67700 - 208700	Level 11	0	0	0	1	0	0	0	0	1	1	1	1	1	1	1	1	9
3	Specialist - Anesthetist	विशेषज्ञ -सवेदनाहरण	67700 - 208700	Level 11	0	0	0	1	0	0	0	0	1	0	1	1	1	1	0	0	6
4	General Duty Medical Officer	सामान्य कर्तव्य चिकित्सा अधिकारी	56100 - 177500	Level 10 - Level 14	2	2	2	3	2	2	2	5	5	5	5	5	4	4	4	4	56
5	Public Health Nursing Officer	जन स्वास्थ्य नर्सिंग अधिकारी	47600 - 151100	Level 8	2	2	2	2	2	2	2	2	2	2	2	2	2	2	2	2	32
6	Senior Nursing Officer	वरिष्ठ नर्सिंग अधिकारी	47600 - 151100	Level 8	0	0	0	1	0	0	0	0	0	0	0	1	1	1	1	0	5
7	Nursing Officer	नर्सिंग अधिकारी	44900 - 142400	Level 7	0	0	0	9	0	0	0	5	5	5	6	5	5	6	6	5	57
8	Technician (OT)	शल्यकक्ष तकनीशियन	35400 - 112400	Level 6	0	0	0	1	0	0	0	0	1	0	1	1	1	1	1	0	7
9	Pharmacist	दवा वितरक	29200 - 92300	Level 5	1	1	1	1	1	1	1	1	1	1	1	1	1	1	1	1	16
10	Lab Technician	प्रयोगशाला तकनीशियन	29200 - 92300	Level 5	0	0	0	0	0	0	0	1	0	1	0	0	1	1	1	0	5
11	Lady Health Visitor	महिला स्वास्थ्य आगंतुक	29200 - 92300	Level 5	3	3	3	1	4	4	4	2	3	2	1	2	2	3	2	2	41
12	Extension Educator	विस्तार शिक्षक	29200 - 92300	Level 5	1	0	0	1	0	1	0	0	1	0	1	1	1	1	1	1	10
13	X-Ray Assistant	एक्स-रे सहायक	25500-81100	Level 4	0	0	0	1	0	0	0	0	1	0	1	1	0	0	0	0	4
14	Driver	चालक	25500-81100	Level 4	1	1	1	1	1	1	1	1	1	1	1	1	1	1	1	1	16
15	Lab Assistant	प्रयोगशाला सहायक	25500-81100	Level 4	0	0	0	1	0	0	0	0	1	0	1	1	0	0	0	1	5
16	Auxiliary Nurse Midwife	सहायक नर्स आया	25500-81100	Level 4	8	9	9	7	10	9	9	4	9	4	4	7	4	5	6	4	108
17	Junior Secretariat Assistant	कनिष्ठ सचिवालय सहायक	19900 - 63200	Level 2	0	0	0	1	0	0	0	0	0	0	0	0	0	0	0	0	1
18	Statistical Clerk	सांख्यिकीय लिपिक	19900 - 63200	Level 2	0	0	0	1	0	0	0	0	0	1	0	1	1	1	0	0	6
19	Multi Tasking Staff (General)	बहु आयामी कर्मचारी (सामान्य)	18000 - 56900	Level 1	3	2	2	2	2	2	2	4	2	4	2	2	3	3	3	2	40
20	Multi Tasking Staff(Hospital Admn.)	बहु आयामी कर्मचारी (अस्पताल प्रशासन)	18000 - 56900	Level 1	3	3	3	8	2	2	2	8	8	7	8	8	8	9	6	4	89
21	Multi Tasking Staff(DEMS)	बहु आयामी कर्मचारी (डेम्स)	18000 - 56900	Level 1	4	3	4	6	4	4	4	6	6	6	6	6	2	4	4	4	73
<b>TOTAL</b>					<b>28</b>	<b>26</b>	<b>27</b>	<b>50</b>	<b>28</b>	<b>28</b>	<b>27</b>	<b>39</b>	<b>50</b>	<b>40</b>	<b>44</b>	<b>48</b>	<b>40</b>	<b>46</b>	<b>41</b>	<b>32</b>	<b>594</b>

(1) All Category of Group C Posts in GP 1800 i.e. Mali is clubbed together as Multi Tasking Staff (Horticulture) as per 6th CPC recommendations.

(2) All Category of Group C Posts in GP 1800 i.e. Peon, Security Guard & Chowkidar are clubbed together as Multi Tasking Staff (General) as per 6th CPC recommendations.

(3) All Category of Group C Posts in GP 1800 i.e. Cleaner, Dhobi, Lab Attendant, Male Health Worker / Family Health Worker, Kitchen Staff / Attendant, Stretcher Bearer, Masalchi, OT Attendant, Ward Boy / Ward Aaya, Nursery Orderly, Supervisor, Ambulance Cleaner, Blood Bank Attendant, Medical Record Attendant, Bhisties, Male Attendant, Dark Room Assistant, Bearer, Water Carrier, Dais etc. are clubbed together as Multi Tasking Staff (Hospital Admn.) as per 6th CPC recommendations.

(4) All Category of Group C Posts in GP 1800 i.e. Safai Karamchari, Beldar, Sweeper, are clubbed together as Multi Tasking Staff (DEMS) as per 6th CPC recommendations.

(5) Accounts Staff for all Departments included in the Finance Department and as per distribution shown in that Department's Distribution.

(6) Part Time Safai Karamcharies can be authorised in scattered units as per requirement by the Head of the Department on month to month basis, expenses to be incurred by way of provision in contingency.

(7) Upgradation in scale NFSG is permissible to all as per Government Orders/Resolutions of Corporation or specific orders in each case.

(8) PB-I scale for MTS - As per recommendations of 6th CPC - only for those who are either matriculare or have undergone essential training as per instructions in force else S1 + GP 1300/1400/1600/1650.

(9) Law Officers for the Department included in the Law Department and as per distribution shown in that Department's Distribution.

(10) The pay range of specialist is Rs. 67700 - 208700 to 144200 - 218200 in Level 11 - Level 14 in the pay matrix

(11) The pay range of GDMO's and Jr. Dental Surgeon is Rs. 56100 - 177500 to 144200 - 218200 in Level 10 - Level 14 in the pay matrix

**MUNICIPAL CORPORATION OF DELHI**  
**SCHEDULE OF ESTABLISHMENT - 2022-23**  
**Chest Clinic / TB Hospital**

BUDGET CODE: E-080

S.No	Name of the Post	पद का नाम	Scale of the Post	Pay Level in Pay Matrix	Central	NGZ	Narela		Rohini	Karol Bagh		Keshav puram	City SP	Shahdara South Zone		TOTAL
					Chest Clinic & Hospital Nehru Nagar	Chest Clinic Bijwasan	Chest Clinic Shahbad Dairy	Chest Clinic Narela	Chest Clinic Rohini	Chest Clinic Moti Nagar	Chest Clinic Jhandewalan	Chest Clinic Gulabi Bagh	Chest Clinic Pili Kothi	Chest Clinic	Dr SPM Chest Hospital	
1	Chief Medical Officer (Incharge) (GDMO Cadre)	मुख्य चिकित्सा अधिकारी (प्रभारी) (जीडीएमओ संवर्ग)	78800 - 209200 to 144200-218200)	Level 12 - Level 14	1	1	1	1	1	1	1	1	1	1	1	11
2	General Duty Medical Officer	सामान्य कर्तव्य चिकित्सा अधिकारी	56100 - 177500	Level 10 - Level 14	2	2	2	2	2	2	2	2	2	2	4	24
3	Specialist (Chest & TB)	विशेषज्ञ (छाती और टीबी)	67700 - 208700	Level 11 - Level 14	1	1	1	1	1	1	1	1	1	1	1	11
4	Junior Resident	कनिष्ठ आवासीय चिकित्सक	56100 - 177500	Level -10	4	0	0	0	0	0	0	0	0	0	0	4
5	Assisant Nursing Superintendent	सहायक नर्सिंग अधीक्षक	53100 - 167800	Level 9	1	0	0	0	0	0	0	0	0	0	1	2
6	Senior Nursing Officer	वरिष्ठ नर्सिंग अधिकारी	47600 - 151100	level 8	1	0	0	0	0	0	0	0	0	0	2	3
7	Nursing Officer	नर्सिंग अधिकारी	44900 - 142400	Level 7	5	2	2	1	1	1	1	1	1	2	10	27
8	O.T. Technician	शल्यकक्ष तकनीशियन	35400 - 112400	level 6	0	0	1	0	0	0	0	0	0	0	0	1
9	X-Ray Technician	एक्स-रे तकनीशियन	29200 - 92300	Level 5	1	0	1	1	0	1	1	1	1	0	1	8
10	Pharmacist	दवा वितरक	29200 - 92300	Level 5	3	1	1	2	2	2	2	2	2	3	3	23
11	Lab Technician	प्रयोगशाला तकनीशियन	29200 - 92300	Level 5	1	2	1	1	0	1	1	1	1	1	1	11
12	PFT Technician	पी.एफ.टी तकनीशियन	29200 - 92300	Level 5	0	0	1	0	0	0	0	0	0	0	0	1
13	TB Health Visitor	टीबी स्वास्थ्य आगंतुक	25500-81100	Level 4	8	5	3	5	5	7	4	4	7	6	9	63
14	BCG Technician	बीसीजी तकनीशियन	25500-81100	Level 4	0	0	0	1	1	1	0	1	1	0	1	6
15	Auxiliary Nurse Midwife	सहायक नर्स आया	25500-81100	Level 4	0	1	0	0	0	0	0	0	0	0	0	1
16	Lab Assistant	प्रयोगशाला सहायक	25500-81100	Level 4	1	0	2	0	2	2	0	1	0	1	1	10
17	X-Ray Assistant	एक्स-रे सहायक	25500-81100	Level 4	1	1	1	0	0	1	1	0	0	1	1	7
18	Senior Secretariat Assistant*	वरिष्ठ सचिवालय सहायक*	25500-81100	Level 4	0	0	0	0	0	0	0	0	0	0	1	1
19	Driver	चालक	25500-81100	Level 4	1	0	0	0	0	0	0	0	0	0	0	1
20	Statistical Clerk	सांख्यिकीय लिपिक	19900 - 63200	level 2	0	1	0	0	0	0	0	0	0	0	0	1
21	Junior Secretariat Assistant*	कनिष्ठ सचिवालय सहायक*	19900 - 63200	level 2	1	1	1	1	1	1	1	1	1	1	1	11
22	Data Entry Operator	तथ्य दाखिला प्रचालक	19900 - 63200	level 2	0	1	0	0	0	0	0	0	0	0	0	1



**MUNICIPAL CORPORATION OF DELHI**  
**SCHEDULE OF ESTABLISHMENT - 2022-23**  
**Chest Clinic / TB Hospital**

BUDGET CODE: E-080

S.No	Name of the Post	पद का नाम	Scale of the Post	Pay Level in Pay Matrix	Central	NGZ	Narela		Rohini	Karol Bagh		Keshav puram	City SP	Shahdara South Zone		TOTAL
					Chest Clinic & Hospital Nehru Nagar	Chest Clinic Bijwasan	Chest Clinic Shahbad Dairy	Chest Clinic Narela	Chest Clinic Rohini	Chest Clinic Moti Nagar	Chest Clinic Jhandewalan	Chest Clinic Gulabi Bagh	Chest Clinic Pili Kothi	Chest Clinic	Dr SPM Chest Hospital	
23	Medical Record Clerk	चिकित्सा अभिलेख लिपिक	19900 - 63200	level 2	0	1	1	0	0	0	0	1	0	0	1	4
24	Catering Supervisor	खानपान पर्यवेक्षक	19900 - 63200	level 2	1	0	0	0	0	0	0	0	0	0	1	2
25	Dental Assistant	दंत चिकित्सा सहायक	19900 - 63200	level 2	0	0	0	0	0	0	0	0	0	0	0	0
26	Cook	रसोइया	18000 - 56900	Level 1	4	0	0	0	0	0	0	0	0	0	3	7
27	Multi Tasking Staff (DEMS)	बहु आयामी कर्मचारी (डेम्स)	18000 - 56900	Level 1	3	2	2	4	2	3	3	2	2	3	6	32
28	Multi Tasking Staff(Hospital Admn.)	बहु आयामी कर्मचारी (अस्पताल प्रशासन)	18000 - 56900	Level 1	7	4	3	4	2	2	2	2	2	2	13	43
29	Multi Tasking Staff(General)	बहु आयामी कर्मचारी (सामान्य)	18000 - 56900	Level 1	8	7	5	5	2	4	3	3	4	3	8	52
30	Multi Tasking Staff (Horticultre)	बहु आयामी कर्मचारी (उद्यान)	18000 - 56900	Level 1	2	1	0	0	0	0	0	0	0	0	0	3
<b>TOTAL</b>					<b>57</b>	<b>34</b>	<b>29</b>	<b>29</b>	<b>22</b>	<b>30</b>	<b>23</b>	<b>24</b>	<b>26</b>	<b>27</b>	<b>70</b>	<b>371</b>

(1) All Category of Group C Posts in GP 1800 i.e. Mali is clubbed together as Multi Tasking Staff (Horticulture) as per 6th CPC recommendations.

(2) All Category of Group C Posts in GP 1800 i.e. Peon, Security Guard & Chowkidar are clubbed together as Multi Tasking Staff (General) as per 6th CPC recommendations.

(3) All Category of Group C Posts in GP 1800 i.e. Cleaner, Dhobi, Lab Attendant, Male Health Worker / Family Health Worker, Kitchen Staff / Attendant, Stretcher Bearer, Masalchi, OT Attendant, Ward Boy / Ward Aaya, Nursery Orderly, Supervisor, Ambulance Cleaner, Blood Bank Attendant, Medical Record Attendant, Bhisties, Male Attendant, Dark Room Assistant, Bearer, Water Carrier, Dais etc. are clubbed together as Multi Tasking Staff (Hospital Admn.) as per 6th CPC recommendations.

(4) All Category of Group C Posts in GP 1800 i.e. Safai Karamchari, Beldar, Sweeper, are clubbed together as Multi Tasking Staff (DEMS) as per 6th CPC recommendations.

(5) Accounts Staff for all Departments included in the Finance Department and as per distribution shown in that Department's Distribution.

(6) Part Time Safai Karamcharies can be authorised in scattered units as per requirement by the Head of the Department on month to month basis, expenses to be incurred by way of provision in contingency.

(7) Upgradation in scale NFSG is permissible to all as per Government Orders/Resolutions of Corporation or specific orders in each case.

(8) PB-I scale for MTS - As per recommendations of 6th CPC - only for those who are either matriculare or have undergone essential training as per instructions in force else S1 + GP 1300/1400/1600/1650.

(9) Law Officers for the Department included in the Law Department and as per distribution shown in that Department's Distribution.

(10) The pay range of specialist is Rs. 67700 - 208700 to 144200 - 218200 in Level 11 - Level 14 in the pay matrix

(11) The pay range of GDMO's and Jr. Dental Surgeon is Rs. 56100 - 177500 to 144200 - 218200 in Level 10 - Level 14 in the pay matrix

**MUNICIPAL CORPORATION OF DELHI**  
**SCHEDULE OF ESTABLISHMENT - 2022-23**  
**POLY CLINICS**

BUDGET CODE: E-079

S.No	Name of the Post	पद का नाम	Scale of the Post	Pay Level in Pay Matrix	Central Zone		South Zone	Najafgarh Zone	TOTAL
					Nizamuddin PC	Badarpur PC	Masjid Moth PC	Ghumanhera PC	
					1	2	3	4	
1	Chief Medical Officer (Incharge) (GDMO Cadre)	मुख्य चिकित्सा अधिकारी (प्रभारी) (जीडीएमओ संवर्ग)	78800 - 209200 To 144200 - 218200	Level 12 - Level 14	1	1	1	1	4
2	Specialist - Medicine	विशेषज्ञ - चिकित्सा	67700 - 208700	Level 11 - Level 14	0	0	1	0	1
3	Specialist - ENT	विशेषज्ञ - कान, नाक एवं गला	67700 - 208700	Level 11 - Level 14	0	0	0	1	1
4	Specialist - Paeditatrician	विशेषज्ञ - बाल रोग विशेषज्ञ	67700 - 208700	Level 11 - Level 14	0	0	1	1	2
5	Specialist - Ophthalmology	विशेषज्ञ - नेत्र	67700 - 208700	Level 11 - Level 14	1	1	1	1	4
6	Specialist (Obsterics and Gynaecology)	विशेषज्ञ (प्रसूति एवं स्त्री रोग)	67700 - 208700	Level 11 - Level 14	1	0	0	1	2
7	Specialist-Pathology	विशेषज्ञ-विकृति विज्ञान	67700 - 208700	Level 11 - Level 14	0	0	0	0	0
8	Specialist-Radiology	विशेषज्ञ- विकिरण विज्ञान	67700 - 208700	Level 11 - Level 14	0	0	0	0	0
9	Specialist-Surgery	विशेषज्ञ- शल्य चिकित्सा	67700 - 208700	Level 11 - Level 14	0	0	0	0	0
10	General Duty Medical Officer	सामान्य कर्तव्य चिकित्सा अधिकारी	56100 - 177500	Level 10 - Level 14	2	2	2	2	8
11	Dental Surgeon	दंत चिकित्सक	56100 - 177500	Level 10 - Level 14	0	1	1	1	3
12	Senior Nursing Officer	वरिष्ठ नर्सिंग अधिकारी	47600 - 151100	Level 8	2	2	3	3	10
13	Public Health Nursing Officer	जन स्वास्थ्य नर्सिंग अधिकारी	47600 - 151100	Level 8	0	0	1	1	2
14	O.T. Technician	शल्यकक्ष. तकनीशियन	35400 - 112400	Level 6	0	0	0	0	0
15	Refractionist	अपवर्तक	29200 - 92300	Level 5	1	1	1	1	4
16	X-Ray Technician	एक्स- रे तकनीशियन	29200 - 92300	Level 5	0	0	1	0	1
17	Lab Technician	प्रयोगशाला तकनीशियन	29200 - 92300	Level 5	1	0	0	2	3
18	Pharmacist	दवा वितरक	29200 - 92300	Level 5	2	2	2	2	8
19	Lady Health Visitor	महिला स्वास्थ्य आगंतुक	29200 - 92300	Level 5	0	0	0	0	0
20	Auxiliary Nurse Midwife	सहायक नर्स आया	25500-81100	Level 4	0	0	0	0	0
21	Lab Assistant	प्रयोगशाला सहायक	25500-81100	Level 4	0	0	0	0	0
22	Senior Secretariat Assistant	वरिष्ठ सचिवालय सहायक	25500-81100	Level 4	0	0	0	0	0
23	Dental Hygienist	दंत स्वास्थ्यक	25500-81100	Level 4	0	1	1	1	3
24	X-Ray Assistant	एक्स-रे सहायक	25500-81100	Level 4	0	1	0	0	1
25	ECG Technician	ईसीजी तकनीशियन	25500-81100	Level 4	0	0	0	1	1
26	Dresser	मरहम-पट्टीकार	21700 - 69100	level 3	0	0	0	0	0
27	Statistical Clerk	सांख्यिकीय लिपिक	19900 - 63200	Level 2	0	1	1	0	2
28	Junior Secretariat Assistant	कनिष्ठ सचिवालय सहायक	19900 - 63200	Level 2	0	0	0	1	1
29	Data Entry Operator	तथ्य दाखिला प्रचालक	19900 - 63200	Level 2	0	0	0	0	0

**MUNICIPAL CORPORATION OF DELHI**  
**SCHEDULE OF ESTABLISHMENT - 2022-23**  
**POLY CLINICS**

**BUDGET CODE: E-079**

S.No	Name of the Post	पद का नाम	Scale of the Post	Pay Level in Pay Matrix	Central Zone		South Zone	Najafgarh Zone	TOTAL
					Nizamuddin PC	Badarpur PC	Masjid Moth PC	Ghumanhera PC	
					1	2	3	4	
30	Dental Assistant	दंत चिकित्सा सहायक	19900 - 63200	Level 2	0	1	1	1	3
31	Security Guard	सुरक्षा प्रहरी	18000 - 56900	Level 1	0	0	0	0	0
32	Multi Tasking Staff (General)	बहु आयामी कर्मचारी (सामान्य)	18000 - 56900	Level 1	3	3	4	1	11
33	Multi Tasking Staff (Hospital Admn.)	बहु आयामी कर्मचारी (अस्पताल प्रशासन)	18000 - 56900	Level 1	3	4	5	2	14
34	Multi Tasking Staff (Horticulture)	बहु आयामी कर्मचारी (उद्यान)	18000 - 56900	Level 1	0	0	0	0	0
35	Multi Tasking Staff (DEMS)	बहु आयामी कर्मचारी (डेम्स)	18000 - 56900	Level 1	3	3	3	2	11
<b>TOTAL</b>					<b>20</b>	<b>24</b>	<b>30</b>	<b>26</b>	<b>100</b>

- (1) Senior most Officers of General Duty Medical Officer Cadre posted in the Dispensaries shall be the Incharge of the abovesaid Clinic/Hospitals
- (2) All Category of Group C Posts in GP 1800 i.e. Peon, Security Guard & Chowkidar are clubbed together as Multi Tasking Staff (General) as per 6th CPC recommendations.
- (3) All Category of Group C Posts in GP 1800 i.e. Cleaner, Dhobi, Lab Attendant, Male Health Worker / Family Health Worker, Kitchen Staff / Attendant, Stretcher Bearer, Masalchi, OT Attendant, Ward Boy / Ward Aaya, Nursery Orderly, Supervisor, Ambulance Cleaner, Blood Bank Attendant, Medical Record Attendant, Bhisties, Male Attendant, Dark Room Assistant, Bearer, Water Carrier, Dais are clubbed together as Multi Tasking Staff (Hospital Admn.) as per 6th CPC recommendations.
- (4) All Category of Group C Posts in GP 1800 i.e. Safai Karamchari, Beldar, Sweeper, Sanitary Guide, are clubbed together as Multi Tasking Staff (DEMS) as per 6th CPC recommendations.
- (5) Accounts Staff for all Departments included in the Finance Department and as per distribution shown in that Department's Distribution.
- (6) Part Time Safai Karamcharies can be authorised in scattered units as per requirement by the Head of the Department on month to month basis, expenses to be incurred by way of provision in contingency.
- (7) Upgradation in scale NFSG is permissible to all as per Government Orders/Resolutions of Corporation or specific orders in each case.
- (8) PB-I scale for MTS - As per recommendations of 6th CPC - only for those who are either matriculare or have undergone essential training as per instructions in force else S1 + GP 1300/1400/1600/1650.
- (9) Law Officers for the Department included in the Law Department and as per distribution shown in that Department's Distribution.
- (10) \*Nomenclature of Posts changed vide Corporation Resolution No.663 Dated 10/03/2017.
- (11) \*\*CA or MCA or FCA will be given on depending upon status of incumbent
- (12) All Category of Group C Posts in GP 1800 i.e. Mali is clubbed together as Multi Tasking Staff (Horticulture) as per 6th CPC recommendations.
- (13) The pay range of specialist is Rs. 67700 - 208700 to 144200 - 218200 in Level 11 - Level 14 in the pay matrix
- (14) The pay range of GDMO's and Jr. Dental Surgeon is Rs. 56100 - 177500 to 144200 - 218200 in Level 10 - Level 14 in the pay matrix

**MUNICIPAL CORPORATION OF DELHI**  
**SCHEDULE OF ESTABLISHMENT - 2022-23**  
**POLY CLINICS**

BUDGET CODE: E-079

S.No	Name of the Post	पद का नाम	Scale of the Post	Pay Level in Pay Matrix	Narela	Rohini	Civil Line		TOTAL
					Kanjhawala PC	NANGLOI PC	BURARI PC	GTB POLYCLINIC HUDSON LANE	
					5	6	7	8	
1	Chief Medical Officer (Incharge) (GDMO Cadre)	मुख्य चिकित्सा अधिकारी (प्रभारी) (जीडीएमओ संवर्ग)	78800 - 209200 To 144200 - 218200	Level 12 - Level 14	1	1	1	1	4
2	Specialist - Medicine	विशेषज्ञ - चिकित्सा	67700 - 208700	Level 11 - Level 14	0	1	1	0	2
3	Specialist - ENT	विशेषज्ञ - कान, नाक एवं गला	67700 - 208700	Level 11 - Level 14	0	0	0	1	1
4	Specialist - Paeditatrician	विशेषज्ञ - बाल रोग विशेषज्ञ	67700 - 208700	Level 11 - Level 14	1	1	1	0	3
5	Specialist - Ophthalmology	विशेषज्ञ - नेत्र	67700 - 208700	Level 11 - Level 14	1	1	1	1	4
6	Specialist (Obsterics and Gynaecology)	विशेषज्ञ (प्रसूति एवं स्त्री रोग)	67700 - 208700	Level 11 - Level 14	0	1	1	0	2
7	Specialist-Pathology	विशेषज्ञ--विकृति विज्ञान	67700 - 208700	Level 11 - Level 14	1	0	0	1	2
8	Specialist-Radiology	विशेषज्ञ- विकिरण विज्ञान	67700 - 208700	Level 11 - Level 14	1	0	0	0	1
9	Specialist-Surgery	विशेषज्ञ- शल्य चिकित्सा	67700 - 208700	Level 11 - Level 14	0	0	0	0	0
10	General Duty Medical Officer	सामान्य कर्तव्य चिकित्सा अधिकारी	56100 - 177500	Level 10 - Level 14	3	2	3	2	10
11	Dental Surgeon	दंत चिकित्सक	56100 - 177500	Level 10 - Level 14	1	1	1	1	4
12	Senior Nursing Officer	वरिष्ठ नर्सिंग अधिकारी	47600 - 151100	Level 8	5	2	1	1	9
13	Public Health Nursing Officer	जन स्वास्थ्य नर्सिंग अधिकारी	47600 - 151100	Level 8	1	1	1	1	4
14	O.T. Technician	शल्यकक्ष. तकनीशियन	35400 - 112400	Level 6	0	0	1	0	1
15	Refractionist	अपवर्तक	29200 - 92300	Level 5	1	1	1	1	4
16	X-Ray Technician	एक्स-रे तकनीशियन	29200 - 92300	Level 5	1	0	0	0	1
17	Lab Technician	प्रयोगशाला तकनीशियन	29200 - 92300	Level 5	1	2	0	1	4
18	Pharmacist	दवा वितरक	29200 - 92300	Level 5	2	2	2	2	8
19	Lady Health Visitor	महिला स्वास्थ्य आगंतुक	29200 - 92300	Level 5	0	1	0	0	1
20	Auxiliary Nurse Midwife	सहायक नर्स आया	25500-81100	Level 4	6	0	0	0	6
21	Lab Assistant	प्रयोगशाला सहायक	25500-81100	Level 4	1	1	1	0	3
22	Senior Secretariat Assistant	वरिष्ठ सचिवालय सहायक	25500-81100	Level 4	1	0	0	0	1
23	Dental Hygienist	दंत स्वास्थ्यिक	25500-81100	Level 4	1	1	1	1	4
24	X-Ray Assistant	एक्स-रे सहायक	25500-81100	Level 4	1	2	1	0	4
25	ECG Technician	ईसीजी तकनीशियन	25500-81100	Level 4	1	1	1	0	3
26	Dresser	मरहम-पट्टीकार	21700 - 69100	level 3	1	1	1	2	5
27	Statistical Clerk	सांख्यिकीय लिपिक	19900 - 63200	Level 2	0	0	0	1	1
28	Junior Secretariat Assistant	कनिष्ठ सचिवालय सहायक	19900 - 63200	Level 2	1	2	1	1	5
29	Data Entry Operator	तथ्य दाखिला प्रचालक	19900 - 63200	Level 2	0	0	0	0	0

**MUNICIPAL CORPORATION OF DELHI**  
**SCHEDULE OF ESTABLISHMENT - 2022-23**  
**POLY CLINICS**

**BUDGET CODE: E-079**

S.No	Name of the Post	पद का नाम	Scale of the Post	Pay Level in Pay Matrix	Narela	Rohini	Civil Line		TOTAL
					Kanjhawala PC	NANGLOI PC	BURARI PC	GTB POLYCLINIC HUDSON LANE	
					5	6	7	8	
30	Dental Assistant	दंत चिकित्सा सहायक	19900 - 63200	Level 2	0	0	0	0	0
31	Security Guard	सुरक्षा प्रहरी	18000 - 56900	Level 1	0	0	0	0	0
32	Multi Tasking Staff (General)	बहु आयामी कर्मचारी (सामान्य)	18000 - 56900	Level 1	5	4	4	3	16
33	Multi Tasking Staff (Hospital Admn.)	बहु आयामी कर्मचारी (अस्पताल प्रशासन)	18000 - 56900	Level 1	4	2	2	3	11
34	Multi Tasking Staff (Horticulture)	बहु आयामी कर्मचारी (उद्यान)	18000 - 56900	Level 1	1	0	0	1	2
35	Multi Tasking Staff (DEMS)	बहु आयामी कर्मचारी (डेम्स)	18000 - 56900	Level 1	3	2	2	3	10
<b>TOTAL</b>					<b>46</b>	<b>33</b>	<b>29</b>	<b>28</b>	<b>136</b>

- (1) Senior most Officers of General Duty Medical Officer Cadre posted in the Dispensaries shall be the Incharge of the abovesaid Clinic/Hospitals
- (2) All Category of Group C Posts in GP 1800 i.e. Peon, Security Guard & Chowkidar are clubbed together as Multi Tasking Staff (General) as per 6th CPC recommendations.
- (3) All Category of Group C Posts in GP 1800 i.e. Cleaner, Dhobi, Lab Attendant, Male Health Worker / Family Health Worker, Kitchen Staff / Attendant, Stretcher Bearer, Masalchi, OT Attendant, Ward Boy / Ward Aaya, Nursery Orderly, Supervisor, Ambulance Cleaner, Blood Bank Attendant, Medical Record Attendant, Bhisties, Male Attendant, Dark Room Assistant, Bearer, Water Carrier, Dais are clubbed together as Multi Tasking Staff (Hospital Admn.) as per 6th CPC recommendations.
- (4) All Category of Group C Posts in GP 1800 i.e. Safai Karamchari, Beldar, Sweeper, Sanitary Guide, are clubbed together as Multi Tasking Staff (DEMS) as per 6th CPC recommendations.
- (5) Accounts Staff for all Departments included in the Finance Department and as per distribution shown in that Department's Distribution.
- (6) Part Time Safai Karamcharies can be authorised in scattered units as per requirement by the Head of the Department on month to month basis, expenses to be incurred by way of provision in contingency.
- (7) Upgradation in scale NFSG is permissible to all as per Government Orders/Resolutions of Corporation or specific orders in each case.
- (8) PB-I scale for MTS - As per recommendations of 6th CPC - only for those who are either matriculare or have undergone essential training as per instructions in force else S1 + GP 1300/1400/1600/1650.
- (9) Law Officers for the Department included in the Law Department and as per distribution shown in that Department's Distribution.
- (10) \*Nomenclature of Posts changed vide Corporation Resolution No.663 Dated 10/03/2017.
- (11) \*\*CA or MCA or FCA will be given on depending upon status of incumbent
- (12) All Category of Group C Posts in GP 1800 i.e. Mali is clubbed together as Multi Tasking Staff (Horticulture) as per 6th CPC recommendations.
- (13) The pay range of specialist is Rs. 67700 - 208700 to 144200 - 218200 in Level 11 - Level 14 in the pay matrix
- (14) The pay range of GDMO's and Jr. Dental Surgeon is Rs. 56100 - 177500 to 144200 - 218200 in Level 10 - Level 14 in the pay matrix

**MUNICIPAL CORPORATION OF DELHI**  
**SCHEDULE OF ESTABLISHMENT - 2022-23**  
**POLY CLINICS**

BUDGET CODE: E-079

S.No	Name of the Post	पद का नाम	Scale of the Post	Pay Level in Pay Matrix	Keshav Puram			Shahdara South Zone	TOTAL	GRAND TOTAL
					Indira Gandhi SHAKURPUR PC	Onkar Nagar PC	NIMRI COLONY PC	Shahdara PC		
					9	10	11	12		
1	Chief Medical Officer (Incharge) (GDMO Cadre)	मुख्य चिकित्सा अधिकारी (प्रभारी) (जीडीएमओ संवर्ग)	78800 - 209200 To 144200 - 218200	Level 12 - Level 14	1	1	1	1	4	12
2	Specialist - Medicine	विशेषज्ञ - चिकित्सा	67700 - 208700	Level 11 - Level 14	0	1	1	1	3	6
3	Specialist - ENT	विशेषज्ञ - कान, नाक एवं गला	67700 - 208700	Level 11 - Level 14	0	1	0	0	1	3
4	Specialist - Paeditatrician	विशेषज्ञ - बाल रोग विशेषज्ञ	67700 - 208700	Level 11 - Level 14	1	0	1	1	3	8
5	Specialist - Ophthalmology	विशेषज्ञ - नेत्र	67700 - 208700	Level 11 - Level 14	1	1	1	1	4	12
6	Specialist (Obsterics and Gynaecology)	विशेषज्ञ (प्रसूति एवं स्त्री रोग)	67700 - 208700	Level 11 - Level 14	0	0	1	0	1	5
7	Specialist-Pathology	विशेषज्ञ--विकृति विज्ञान	67700 - 208700	Level 11 - Level 14	1	0	0	0	1	3
8	Specialist-Radiology	विशेषज्ञ- विकिरण विज्ञान	67700 - 208700	Level 11 - Level 14	1	0	0	0	1	2
9	Specialist-Surgery	विशेषज्ञ- शल्य चिकित्सा	67700 - 208700	Level 11 - Level 14	0	0	0	1	1	1
10	General Duty Medical Officer	सामान्य कर्तव्य चिकित्सा अधिकारी	56100 - 177500	Level 10 - Level 14	2	2	2	4	10	28
11	Dental Surgeon	दंत चिकित्सक	56100 - 177500	Level 10 - Level 14	1	1	1	1	4	11
12	Senior Nursing Officer	वरिष्ठ नर्सिंग अधिकारी	47600 - 151100	Level 8	3	1	1	3	8	27
13	Public Health Nursing Officer	जन स्वास्थ्य नर्सिंग अधिकारी	47600 - 151100	Level 8	1	1	1	1	4	10
14	O.T. Technician	शल्यकक्ष. तकनीशियन	35400 - 112400	Level 6	0	0	0	0	0	1
15	Refractionist	अपवर्तक	29200 - 92300	Level 5	1	1	1	1	4	12
16	X-Ray Technician	एक्स-रे तकनीशियन	29200 - 92300	Level 5	1	0	0	1	2	4
17	Lab Technician	प्रयोगशाला तकनीशियन	29200 - 92300	Level 5	1	0	0	1	2	9
18	Pharmacist	दवा वितरक	29200 - 92300	Level 5	2	2	2	3	9	25
19	Lady Health Visitor	महिला स्वास्थ्य आगंतुक	29200 - 92300	Level 5	0	0	0	0	0	1
20	Auxiliary Nurse Midwife	सहायक नर्स आया	25500-81100	Level 4	0	0	0	2	2	8
21	Lab Assistant	प्रयोगशाला सहायक	25500-81100	Level 4	1	0	1	1	3	6
22	Senior Secretariat Assistant	वरिष्ठ सचिवालय सहायक	25500-81100	Level 4	0	0	0	1	1	2
23	Dental Hygienist	दंत स्वास्थ्यिक	25500-81100	Level 4	1	1	1	1	4	11
24	X-Ray Assistant	एक्स-रे सहायक	25500-81100	Level 4	1	0	0	0	1	6
25	ECG Technician	ईसीजी तकनीशियन	25500-81100	Level 4	1	0	0	1	2	6
26	Dresser	मरहम-पट्टीकार	21700 - 69100	level 3	1	1	1	1	4	9
27	Statistical Clerk	सांख्यिकीय लिपिक	19900 - 63200	Level 2	0	0	0	0	0	3
28	Junior Secretariat Assistant	कनिष्ठ सचिवालय सहायक	19900 - 63200	Level 2	1	1	1	2	5	11
29	Data Entry Operator	तथ्य दाखिला प्रचालक	19900 - 63200	Level 2	0	0	0	1	1	1

**MUNICIPAL CORPORATION OF DELHI**  
**SCHEDULE OF ESTABLISHMENT - 2022-23**  
**POLY CLINICS**

**BUDGET CODE: E-079**

S.No	Name of the Post	पद का नाम	Scale of the Post	Pay Level in Pay Matrix	Keshav Puram			Shahdara South Zone	TOTAL	GRAND TOTAL
					Indira Gandhi SHAKURPUR PC	Onkar Nagar PC	NIMRI COLONY PC	Shahdara PC		
					9	10	11	12		
30	Dental Assistant	दंत चिकित्सा सहायक	19900 - 63200	Level 2	0	0	0	0	0	3
31	Security Guard	सुरक्षा प्रहरी	18000 - 56900	Level 1	0	0	0	0	0	0
32	Multi Tasking Staff (General)	बहु आयामी कर्मचारी (सामान्य)	18000 - 56900	Level 1	4	5	4	2	15	42
33	Multi Tasking Staff (Hospital Admn.)	बहु आयामी कर्मचारी (अस्पताल प्रशासन)	18000 - 56900	Level 1	1	1	2	6	10	35
34	Multi Tasking Staff (Horticulture)	बहु आयामी कर्मचारी (उद्यान)	18000 - 56900	Level 1	0	0	0	0	0	2
35	Multi Tasking Staff (DEMS)	बहु आयामी कर्मचारी (डेम्स)	18000 - 56900	Level 1	2	2	3	4	11	32
<b>TOTAL</b>					<b>30</b>	<b>23</b>	<b>26</b>	<b>42</b>	<b>121</b>	<b>357</b>

- (1) Senior most Officers of General Duty Medical Officer Cadre posted in the Dispensaries shall be the Incharge of the abovesaid Clinic/Hospitals
- (2) All Category of Group C Posts in GP 1800 i.e. Peon, Security Guard & Chowkidar are clubbed together as Multi Tasking Staff (General) as per 6th CPC recommendations.
- (3) All Category of Group C Posts in GP 1800 i.e. Cleaner, Dhobi, Lab Attendant, Male Health Worker / Family Health Worker, Kitchen Staff / Attendant, Stretcher Bearer, Masalchi, OT Attendant, Ward Boy / Ward Aaya, Nursery Orderly, Supervisor, Ambulance Cleaner, Blood Bank Attendant, Medical Record Attendant, Bhisties, Male Attendant, Dark Room Assistant, Bearer, Water Carrier, Dais are clubbed together as Multi Tasking Staff (Hospital Admn.) as per 6th CPC recommendations.
- (4) All Category of Group C Posts in GP 1800 i.e. Safai Karamchari, Beldar, Sweeper, Sanitary Guide, are clubbed together as Multi Tasking Staff (DEMS) as per 6th CPC recommendations.
- (5) Accounts Staff for all Departments included in the Finance Department and as per distribution shown in that Department's Distribution.
- (6) Part Time Safai Karamcharies can be authorised in scattered units as per requirement by the Head of the Department on month to month basis, expenses to be incurred by way of provision in contingency.
- (7) Upgradation in scale NFSG is permissible to all as per Government Orders/Resolutions of Corporation or specific orders in each case.
- (8) PB-I scale for MTS - As per recommendations of 6th CPC - only for those who are either matriculare or have undergone essential training as per instructions in force else S1 + GP 1300/1400/1600/1650.
- (9) Law Officers for the Department included in the Law Department and as per distribution shown in that Department's Distribution.
- (10) \*Nomenclature of Posts changed vide Corporation Resolution No.663 Dated 10/03/2017.
- (11) \*\*CA or MCA or FCA will be given on depending upon status of incumbent
- (12) All Category of Group C Posts in GP 1800 i.e. Mali is clubbed together as Multi Tasking Staff (Horticulture) as per 6th CPC recommendations.
- (13) The pay range of specialist is Rs. 67700 - 208700 to 144200 - 218200 in Level 11 - Level 14 in the pay matrix
- (14) The pay range of GDMO's and Jr. Dental Surgeon is Rs. 56100 - 177500 to 144200 - 218200 in Level 10 - Level 14 in the pay matrix

**MUNICIPAL CORPORATION OF DELHI**  
**SCHEDULE OF ESTABLISHMENT - 2022-23**  
**Urban Primary Health Centre (UPHC)**

**BUDGET CODE: E-079 & E-081**

S.No.	Name of Post	पद का नाम	Scale of the Post	Pay Level in Pay Matrix	Narela Zone					Rohini Zone	Karol Bagh Zone			TOTAL
					UPHC KARALA (Erstwhile Karala polyclinic+ M&CW Karala)	UPHC NARELA (Erstwhile Narela polyclinic+ M&CW Narela-1)	UPHC BAWANA (Erstwhile Bawana polyclinic+ M&CW Bawana)	UPHC SHAHBA D DAIRY	UPHC ALIPUR (Erstwhile Alipur polyclinic+ M&CW Alipur)	UPHC SEC-7 ROHINI (Erstwhile Rohini polyclinic+ M&CW Rohini sec-7)	UPHC RAMESH NAGAR (Erstwhile Ramesh Nagar polyclinic+ M&CW Ramesh Nagar)	UPHC RAJENDER NAGAR (Erstwhile Rajender Nagar Disp.+M&CW Rajender Nagar)	UPHC NARAINA (Erstwhile Naraina Disp+M&CW Naraina)	
					1	2	3	4	5	6	7	8	9	
1	Chief Medical Officer (Incharge) (GDMO Cadre)	मुख्य चिकित्सा अधिकारी (प्रभारी) (जीडीएमओ संवर्ग)	78800 - 209200 To 144200 - 218200	Level 12 - Level 14	1	1	1	1	1	1	1	1	1	9
2	Specialist-Anaesthesia	विशेषज्ञ-संवेदनाहरण	67700 - 208700	Level 11	0	0	0	0	0	0	0	0	0	0
3	Specialist-Paediatrics	विशेषज्ञ-बाल रोग	67700 - 208700	Level 11	1	1	1	0	1	0	1	1	1	7
4	Specialist (Obsterics and Gynaecology)	विशेषज्ञ (प्रसूति एवं स्त्री रोग)	67700 - 208700	Level 11	1	1	1	0	1	0	0	1	0	5
5	Specialist - ENT	विशेषज्ञ - कान, नाक एवं गला	67700 - 208700	Level 11	0	0	0	0	0	1	0	0	1	2
6	Specialist-Medicine	विशेषज्ञ-चिकित्सा	67700 - 208700	Level 11	1	1	1	0	1	1	1	0	0	6
7	Specialist-Radiology	विशेषज्ञ--विकिरण विज्ञान	67700 - 208700	Level 11	0	0	0	0	0	1	0	0	0	1
8	Specialist - Ophthalmology	विशेषज्ञ - नेत्र	67700 - 208700	Level 11	0	0	0	0	0	0	1	0	1	2
9	Specialist-Skin (Dermatology)	विशेषज्ञ-त्वचा (त्वचाविज्ञान)	67700 - 208700	Level 11	0	0	0	0	0	0	0	1	0	1
10	Specialist-Pathology	विशेषज्ञ--विकृति विज्ञान	67700 - 208700	Level 11	0	0	0	0	0	0	0	0	0	0
11	General Duty Medical Officer	सामान्य कर्तव्य चिकित्सा अधिकारी	56100 - 177500	Level 10	3	3	3	1	3	3	3	2	2	23
12	Dental Surgeon	दंत चिकित्सक	56100 - 177500	Level 10	1	1	1	1	1	1	1	1	1	9
13	Public Health Nursing Officer	जन स्वास्थ्य नर्सिंग अधिकारी	47600 - 151100	Level 8	2	2	2	2	2	2	2	2	2	18
14	Senior Nursing Officer	वरिष्ठ नर्सिंग अधिकारी	47600 - 151100	Level 8	0	0	0	0	0	0	0	0	0	0
15	Nursing Officer	नर्सिंग अधिकारी	44900 - 142400	Level 7	1	2	3	0	2	1	2	0	0	11
16	OT Technician	शल्यकक्ष तकनीशियन	35400 - 112400	Level 6	0	0	0	0	0	0	0	0	0	0
17	X-Ray Technician	एक्स-रे तकनीशियन	29200 - 92300	Level 5	0	0	1	0	0	1	0	0	0	2
18	Lab Technician	प्रयोगशाला तकनीशियन	29200 - 92300	Level 5	0	1	1	1	1	2	0	1	1	8
19	Pharmacist	दवा वितरक	29200 - 92300	Level 5	2	2	2	2	2	2	2	2	1	17
20	Lady Health Visitor	महिला स्वास्थ्य आगंतुक	29200 - 92300	Level 5	3	3	3	0	3	3	2	2	2	21
21	Extension Educator	विस्तार शिक्षक	29200 - 92300	Level 5	0	1	1	0	0	0	1	0	1	4
22	Refractionist	अपवर्तक	29200 - 92300	Level 5	1	1	0	0	1	1	2	0	1	7
23	Lab Assistant	प्रयोगशाला सहायक	25500-81100	Level 4	1	1	1	0	1	2	2	0	0	8
24	Driver	चालक	25500-81100	Level 4	0	0	0	0	1	1	1	0	0	3



**MUNICIPAL CORPORATION OF DELHI**  
**SCHEDULE OF ESTABLISHMENT - 2022-23**  
**Urban Primary Health Centre (UPHC)**

**BUDGET CODE: E-079 & E-081**

S.No.	Name of Post	पद का नाम	Scale of the Post	Pay Level in Pay Matrix	Narela Zone					Rohini Zone	Karol Bagh Zone			TOTAL
					UPHC KARALA (Erstwhile Karala polyclinic+ M&CW Karala)	UPHC NARELA (Erstwhile Narela polyclinic+ M&CW Narela-1)	UPHC BAWANA (Erstwhile Bawana polyclinic+ M&CW Bawana)	UPHC SHAHBA D DAIRY	UPHC ALIPUR (Erstwhile Alipur polyclinic+ M&CW Alipur)	UPHC SEC-7 ROHINI (Erstwhile Rohini polyclinic+ M&CW Rohini sec-7)	UPHC RAMESH NAGAR (Erstwhile Ramesh Nagar polyclinic+ M&CW Ramesh Nagar)	UPHC RAJENDER NAGAR (Erstwhile Rajender Nagar Disp.+M&CW Rajender Nagar)	UPHC NARAINA (Erstwhile Naraina Disp+M&CW Naraina)	
					1	2	3	4	5	6	7	8	9	
25	Auxiliary Nurse Midwife	सहायक नर्स आया	25500-81100	Level 4	7	10	6	3	8	7	4	4	2	51
26	X-Ray Assistant	एक्स-रे सहायक	25500-81100	Level 4	1	2	1	0	2	1	1	0	0	8
27	ECG Technician	ईसीजी तकनीशियन	25500-81100	Level 4	1	1	1	0	1	1	1	0	0	6
28	Dental Hygienist	दंत स्वास्थ्यिक	25500-81100	Level 4	1	2	1	0	1	2	1	0	0	8
29	Dresser	मरहम-पट्टीकार	21700 - 69100	Level 3	1	2	1	1	1	0	1	2	1	10
30	Junior Secretariat Assistant*	कनिष्ठ सचिवालय सहायक*	19900 - 63200	Level 2	1	1	1	0	2	1	2	0	0	8
31	Data Entry Operator	तथ्य दाखिला प्रचालक	19900 - 63200	Level 2	0	0	0	0	0	0	0	0	0	0
32	Statistical Clerk	सांख्यिकीय लिपिक	19900 - 63200	Level 2	0	0	0	0	0	0	0	0	0	0
33	Medical Record Clerk	चिकित्सा अभिलेख लिपिक	19900 - 63200	Level 2	0	0	0	0	0	0	0	0	0	0
34	Dental Assistant	दंत चिकित्सा सहायक	19900 - 63200	Level 2	0	0	0	0	0	0	0	0	0	0
35	Multi Tasking Staff (Hospital Admn.)	बहु आयामी कर्मचारी (अस्पताल प्रशासन)	18000 - 56900	Level 1	5	4	4	1	4	5	1	0	0	24
36	Multi Tasking Staff (Gen.)	बहु आयामी कर्मचारी (सामान्य)	18000 - 56900	Level 1	4	6	4	3	5	6	4	2	2	36
37	Multi Tasking Staff (DEMS)	बहु आयामी कर्मचारी (डेम्स)	18000 - 56900	Level 1	4	4	3	2	3	5	2	2	3	28
38	Multi Tasking Staff (Horticulture)	बहु आयामी कर्मचारी (उद्यान)	18000 - 56900	Level 1	0	0	0	0	0	0	0	0	0	0
<b>TOTAL</b>					<b>43</b>	<b>53</b>	<b>44</b>	<b>18</b>	<b>48</b>	<b>51</b>	<b>39</b>	<b>24</b>	<b>23</b>	<b>343</b>

(1) All Category of Group C Posts in GP 1800 i.e. Mali is clubbed together as Multi Tasking Staff (Horticulture) as per 6th CPC recommendations.

(2) All Category of Group C Posts in GP 1800 i.e. Peon, Security Guard & Chowkidar are clubbed together as Multi Tasking Staff (General) as per 6th CPC recommendations.

(3) All Category of Group C Posts in GP 1800 i.e. Cleaner, Dhobi, Lab Attendant, Male Health Worker / Family Health Worker, Kitchen Staff / Attendant, Stretcher Bearer, Masalchi, OT Attendant, Ward Boy / Ward Aaya, Nursery Orderly, Supervisor, Ambulance Cleaner, Blood Bank Attendant, Medical Record Attendant, Bhisties, Male Attendant, Dark Room Assistant, Bearer, Water Carrier, Dais etc. are clubbed together as Multi Tasking Staff (Hospital Admn.) as per 6th CPC recommendations.

(4) All Category of Group C Posts in GP 1800 i.e. Safai Karamchhari, Beldar, Sweeper, are clubbed together as Multi Tasking Staff (DEMS) as per 6th CPC recommendations.

(5) Part Time Safai Karamcharies can be authorised in scattered units as per requirement by the Head of the Department on month to month basis, expenses to be incurred by way of provision in contingency.

(6) PB-I scale for MTS - As per recommendations of 6th CPC - only for those who are either matriculare or have undergone essential training as per instructions in force else S1 + GP 1300/1400/1600/1650.

(7) 02 posts of Auxiliary Nurse Midwife of Sub Centre, Jhilmil are clubbed in M&CW Centre, Vivek Vihar (Shahdara - South Zone).

(8)\* The pay range of specialist is Rs. 67700 - 208700 to 144200 - 218200 in Level 11 - Level 14 in the pay matrix

(9) The pay range of GDMO's and Jr. Dental Surgeon is Rs. 56100 - 177500 to 144200 - 218200 in Level 10 - Level 14 in the pay matrix

**MUNICIPAL CORPORATION OF DELHI**  
**SCHEDULE OF ESTABLISHMENT - 2022-23**  
**Urban Primary Health Centre (UPHC)**

**BUDGET CODE: E-079 & E-081**

S.No.	Name of Post	पद का नाम	Scale of the Post	Pay Level in Pay Matrix	Keshavpuram Zone		City SP Zone					TOTAL
					UPHC RANI BAGH (Erstwhile Shakurbast Disp.+M&CW Rani Bagh)	UPHC PASCHIM VIHAR (Erstwhile Jawalaheri Disp.+M&CW Paschim Vihar)	UPHC BARA HINDU RAO (Erstwhile Bara Hindu Rao polyclinic+M&CW Paharidheeraj)	UPHC VIVEKANAND PURI (Erstwhile Vivekanand polyclinic+MH Kamla Nehru)	UPHC SADAR BAZAR (Erstwhile Sadar Bazar polyclinic+M&CW Bastiharphool singh)	UPHC LAHORI GATE(Erstwhile Lahori Gate polyclinic+Lahori Gate Disp.+M&CW Lahori Gate)	UPHC LAL KUAN (Erstwhile Lal Kaun Disp.+M&CW W Hauz Qazi)	
					10	11	12	13	14	15	16	
1	Chief Medical Officer (Incharge) (GDMO Cadre)	मुख्य चिकित्सा अधिकारी (प्रभारी) (जीडीएमओ संवर्ग)	78800 - 209200 To 144200 - 218200	Level 12 - Level 14	1	1	1	1	1	1	1	7
2	Specialist-Anaesthesia	विशेषज्ञ-संवेदनाहरण	67700 - 208700	Level 11	0	0	0	0	0	0	0	0
3	Specialist-Paediatrics	विशेषज्ञ-बाल रोग	67700 - 208700	Level 11	0	1	0	1	1	1	0	4
4	Specialist (Obsterics and Gynaecology)	विशेषज्ञ (प्रसूति एवं स्त्री रोग)	67700 - 208700	Level 11	0	0	1	1	0	0	0	2
5	Specialist - ENT	विशेषज्ञ - कान, नाक एवं गला	67700 - 208700	Level 11	0	0	0	0	1	0	0	1
6	Specialist-Medicine	विशेषज्ञ-चिकित्सा	67700 - 208700	Level 11	1	0	0	1	0	1	0	3
7	Specialist-Radiology	विशेषज्ञ-विकिरण विज्ञान	67700 - 208700	Level 11	0	0	1	0	0	0	1	2
8	Specialist - Ophthalmology	विशेषज्ञ - नेत्र	67700 - 208700	Level 11	1	1	1	0	0	0	0	3
9	Specialist-Skin (Dermatology)	विशेषज्ञ-त्वचा (त्वचाविज्ञान)	67700 - 208700	Level 11	0	0	0	0	0	1	0	1
10	Specialist-Pathology	विशेषज्ञ-विकृति विज्ञान	67700 - 208700	Level 11	1	1	0	0	1	0	0	3
11	General Duty Medical Officer	सामान्य कर्तव्य चिकित्सा अधिकारी	56100 - 177500	Level 10	2	2	2	6	2	2	1	17
12	Dental Surgeon	दंत चिकित्सक	56100 - 177500	Level 10	1	1	1	1	1	1	1	7
13	Public Health Nursing Officer	जन स्वास्थ्य नर्सिंग अधिकारी	47600 - 151100	Level 8	2	1	1	1	1	1	1	8
14	Senior Nursing Officer	वरिष्ठ नर्सिंग अधिकारी	47600 - 151100	Level 8	0	0	0	0	0	0	0	0
15	Nursing Officer	नर्सिंग अधिकारी	44900 - 142400	Level 7	0	0	0	5	0	1	0	6
16	OT Technician	शल्यकक्ष तकनीशियन	35400 - 112400	Level 6	0	0	0	0	0	0	0	0
17	X-Ray Technician	एक्स-रे तकनीशियन	29200 - 92300	Level 5	0	0	0	1	1	0	0	2
18	Lab Technician	प्रयोगशाला तकनीशियन	29200 - 92300	Level 5	1	1	0	2	1	1	0	6
19	Pharmacist	दवा वितरक	29200 - 92300	Level 5	2	2	2	2	2	2	2	14
20	Lady Health Visitor	महिला स्वास्थ्य आगंतुक	29200 - 92300	Level 5	3	3	2	2	3	3	2	18
21	Extension Educator	विस्तार शिक्षक	29200 - 92300	Level 5	0	1	0	0	0	0	0	1
22	Refractionist	अपवर्तक	29200 - 92300	Level 5	1	0	1	0	0	0	0	2
23	Lab Assistant	प्रयोगशाला सहायक	25500-81100	Level 4	0	0	0	1	1	1	0	3
24	Driver	चालक	25500-81100	Level 4	0	0	0	2	0	0	0	2

**MUNICIPAL CORPORATION OF DELHI**  
**SCHEDULE OF ESTABLISHMENT - 2022-23**  
**Urban Primary Health Centre (UPHC)**

**BUDGET CODE: E-079 & E-081**

S.No.	Name of Post	पद का नाम	Scale of the Post	Pay Level in Pay Matrix	Keshavpuram Zone		City SP Zone					TOTAL
					UPHC RANI BAGH (Erstwhile Shakurbast Disp.+M&CW Rani Bagh)	UPHC PASCHIM VIHAR (Erstwhile Jawalaheri Disp.+M&CW Paschim Vihar)	UPHC BARA HINDU RAO (Erstwhile Bara Hindu Rao polyclinic+M&CW Paharidheeraj)	UPHC VIVEKANAND PURI (Erstwhile Vivekanand polyclinic+MH Kamla Nehru)	UPHC SADAR BAZAR (Erstwhile Sadar Bazar polyclinic+M&CW Bastiharphool singh)	UPHC LAHORI GATE(Erstwhile Lahori Gate polyclinic+Lahori Gate Disp.+M&CW Lahori Gate)	UPHC LAL KUAN (Erstwhile Lal Kaun Disp.+M&CW W Hauz Qazi)	
					10	11	12	13	14	15	16	
25	Auxiliary Nurse Midwife	सहायक नर्स आया	25500-81100	Level 4	6	4	3	5	5	3	5	31
26	X-Ray Assistant	एक्स-रे सहायक	25500-81100	Level 4	0	0	0	1	1	1	0	3
27	ECG Technician	ईसीजी तकनीशियन	25500-81100	Level 4	0	0	0	0	0	0	0	0
28	Dental Hygienist	दंत स्वास्थ्यिक	25500-81100	Level 4	0	0	0	0	0	1	0	1
29	Dresser	मरहम-पट्टीकार	21700 - 69100	Level 3	1	1	1	0	1	2	0	6
30	Junior Secretariat Assistant*	कनिष्ठ सचिवालय सहायक*	19900 - 63200	Level 2	0	0	0	2	1	1	0	4
31	Data Entry Operator	तथ्य दाखिला प्रचालक	19900 - 63200	Level 2	0	0	0	0	0	0	0	0
32	Statistical Clerk	सांख्यिकीय लिपिक	19900 - 63200	Level 2	0	0	0	0	0	0	0	0
33	Medical Record Clerk	चिकित्सा अभिलेख लिपिक	19900 - 63200	Level 2	0	0	0	0	1	1	0	2
34	Dental Assistant	दंत चिकित्सा सहायक	19900 - 63200	Level 2	0	1	0	0	1	0	1	3
35	Multi Tasking Staff (Hospital Admn.)	बहु आयामी कर्मचारी (अस्पताल प्रशासन)	18000 - 56900	Level 1	2	0	1	9	3	7	0	22
36	Multi Tasking Staff (Gen.)	बहु आयामी कर्मचारी (सामान्य)	18000 - 56900	Level 1	1	1	2	5	5	6	1	21
37	Multi Tasking Staff (DEMS)	बहु आयामी कर्मचारी (डेम्स)	18000 - 56900	Level 1	3	2	3	9	4	5	3	29
38	Multi Tasking Staff (Horticulture)	बहु आयामी कर्मचारी (उद्यान)	18000 - 56900	Level 1	0	0	0	0	0	0	0	0
<b>TOTAL</b>					<b>29</b>	<b>24</b>	<b>23</b>	<b>58</b>	<b>38</b>	<b>43</b>	<b>19</b>	<b>234</b>

(1) All Category of Group C Posts in GP 1800 i.e. Mali is clubbed together as Multi Tasking Staff (Horticulture) as per 6th CPC recommendations.

(2) All Category of Group C Posts in GP 1800 i.e. Peon, Security Guard & Chowkidar are clubbed together as Multi Tasking Staff (General) as per 6th CPC recommendations.

(3) All Category of Group C Posts in GP 1800 i.e. Cleaner, Dhobi, Lab Attendant, Male Health Worker / Family Health Worker, Kitchen Staff / Attendant, Stretcher Bearer, Masalchi, OT Attendant, Ward Boy / Ward Aaya, Nursery Orderly, Supervisor, Ambulance Cleaner, Blood Bank Attendant, Medical Record Attendant, Bhisties, Male Attendant, Dark Room Assistant, Bearer, Water Carrier, Dais etc. are clubbed together as Multi Tasking Staff (Hospital Admn.) as per 6th CPC recommendations.

(4) All Category of Group C Posts in GP 1800 i.e. Safai Karamchhari, Beldar, Sweeper, are clubbed together as Multi Tasking Staff (DEMS) as per 6th CPC recommendations.

(5) Part Time Safai Karamcharies can be authorised in scattered units as per requirement by the Head of the Department on month to month basis, expenses to be incurred by way of provision in contingency.

(6) PB-I scale for MTS - As per recommendations of 6th CPC - only for those who are either matriculare or have undergone essential training as per instructions in force else S1 + GP 1300/1400/1600/1650.

(7) 02 posts of Auxiliary Nurse Midwife of Sub Centre, Jhilmil are clubbed in M&CW Centre, Vivek Vihar (Shahdara - South Zone).

(8)\* The pay range of specialist is Rs. 67700 - 208700 to 144200 - 218200 in Level 11 - Level 14 in the pay matrix

(9) The pay range of GDMO's and Jr. Dental Surgeon is Rs. 56100 - 177500 to 144200 - 218200 in Level 10 - Level 14 in the pay matrix

**MUNICIPAL CORPORATION OF DELHI**  
**SCHEDULE OF ESTABLISHMENT - 2022-23**  
**Urban Primary Health Centre (UPHC)**

**BUDGET CODE: E-079 & E-081**

S.No.	Name of Post	पद का नाम	Scale of the Post	Pay Level in Pay Matrix	Central Zone										TOTAL
					UPHC Jungpura		UPHC Tuglakabad		UPHC Mandapur Khadar		UPHC Defence Colony		UPHC Darya Ganj		
					Jungpura PC	Jungpura MH	Tuglakabad MH	Tuglakabad PC	Madanpur Khadar (M&CW)	Madanpur Khadar (Disp.)	UHC Defence Colony	Defence Colony (M&CW)	Darya Ganj (M&CW)	Kanchanpuri-II (M&CW)	
					17	18	19	20	21	22	23	24	25	26	
1	Chief Medical Officer (Incharge) (GDMO Cadre)	मुख्य चिकित्सा अधिकारी (प्रभारी) (जीडीएमओ संवर्ग)	78800 - 209200 To 144200 - 218200	Level 12 - Level 14	1	0	0	1	0	0	0	0	0	0	2
2	Specialist-Anaesthesia	विशेषज्ञ-संवेदनाहरण	67700 - 208700	Level 11	0	0	1	0	0	0	0	0	0	0	1
3	Specialist-Paediatrics	विशेषज्ञ-बाल रोग	67700 - 208700	Level 11	1	0	1	0	0	0	0	0	0	0	2
4	Specialist (Obsterics and Gynaecology)	विशेषज्ञ (प्रसूति एवं स्त्री रोग)	67700 - 208700	Level 11	1	0	1	0	0	0	0	0	0	0	2
5	Specialist - ENT	विशेषज्ञ - कान, नाक एवं गला	67700 - 208700	Level 11	0	0	0	1	0	0	0	0	0	0	1
6	Specialist-Medicine	विशेषज्ञ-चिकित्सा	67700 - 208700	Level 11	0	0	0	1	0	0	0	0	0	0	1
7	Specialist-Radiology	विशेषज्ञ-विकिरण विज्ञान	67700 - 208700	Level 11	0	0	0	0	0	0	0	0	0	0	0
8	Specialist - Ophthalmology	विशेषज्ञ - नेत्र	67700 - 208700	Level 11	0	0	0	1	0	0	0	0	0	0	1
9	Specialist-Skin (Dermatology)	विशेषज्ञ-त्वचा (त्वचाविज्ञान)	67700 - 208700	Level 11	0	0	0	0	0	0	0	0	0	0	0
10	Specialist-Pathology	विशेषज्ञ-विकृति विज्ञान	67700 - 208700	Level 11	0	0	0	0	0	0	0	0	0	0	0
11	General Duty Medical Officer	सामान्य कर्तव्य चिकित्सा अधिकारी	56100 - 177500	Level 10	2	2	2	3	1	2	1	2	1	1	17
12	Dental Surgeon	दंत चिकित्सक	56100 - 177500	Level 10	1	0	0	1	0	0	0	0	0	0	2
13	Public Health Nursing Officer	जन स्वास्थ्य नर्सिंग अधिकारी	47600 - 151100	Level 8	2	1	1	2	1	0	1	0	1	0	9
14	Senior Nursing Officer	वरिष्ठ नर्सिंग अधिकारी	47600 - 151100	Level 8	1	0	0	2	0	0	0	0	0	0	3
15	Nursing Officer	नर्सिंग अधिकारी	44900 - 142400	Level 7	2	4	5	0	0	0	0	0	0	0	11
16	OT Technician	शल्यकक्ष तकनीशियन	35400 - 112400	Level 6	0	0	1	0	0	0	0	0	0	0	1
17	X-Ray Technician	एक्स-रे तकनीशियन	29200 - 92300	Level 5	0	0	0	1	0	0	0	0	0	0	1
18	Lab Technician	प्रयोगशाला तकनीशियन	29200 - 92300	Level 5	2	0	0	1	0	0	0	0	0	0	3
19	Pharmacist	दवा वितरक	29200 - 92300	Level 5	1	1	1	1	1	1	1	1	1	1	10
20	Lady Health Visitor	महिला स्वास्थ्य आगंतुक	29200 - 92300	Level 5	0	3	1	1	2	0	0	2	1	1	11
21	Extension Educator	विस्तार शिक्षक	29200 - 92300	Level 5	0	0	1	0	1	0	0	0	0	0	2
22	Refractionist	अपवर्तक	29200 - 92300	Level 5	0	0	0	1	0	0	0	0	0	0	1
23	Lab Assistant	प्रयोगशाला सहायक	25500-81100	Level 4	0	0	0	0	0	0	0	0	0	0	0
24	Driver	चालक	25500-81100	Level 4	0	1	1	0	0	0	0	0	0	0	2

**MUNICIPAL CORPORATION OF DELHI**  
**SCHEDULE OF ESTABLISHMENT - 2022-23**  
**Urban Primary Health Centre (UPHC)**

**BUDGET CODE: E-079 & E-081**

S.No.	Name of Post	पद का नाम	Scale of the Post	Pay Level in Pay Matrix	Central Zone										TOTAL
					UPHC Jungpura		UPHC Tuglakabad		UPHC Mandapur Khadar		UPHC Defence Colony		UPHC Darya Ganj		
					Jungpura PC	Jungpura MH	Tuglakabad MH	Tuglakabad PC	Madanpur Khadar (M&CW)	Madanpur Khadar (Disp.)	UHC Defence Colony	Defence Colony (M&CW)	Darya Ganj (M&CW)	Kanchanpuri-II (M&CW)	
					17	18	19	20	21	22	23	24	25	26	
25	Auxiliary Nurse Midwife	सहायक नर्स आया	25500-81100	Level 4	0	5	8	0	5	0	0	5	5	2	30
26	X-Ray Assistant	एक्स-रे सहायक	25500-81100	Level 4	0	0	0	0	0	0	0	0	0	0	0
27	ECG Technician	ईसीजी तकनीशियन	25500-81100	Level 4	0	0	0	1	0	0	0	0	0	0	1
28	Dental Hygienist	दंत स्वास्थ्यिक	25500-81100	Level 4	0	0	0	0	0	0	0	0	0	0	0
29	Dresser	मरहम-पट्टीकार	21700 - 69100	Level 3	0	0	0	0	0	0	0	0	0	0	0
30	Junior Secretariat Assistant*	कनिष्ठ सचिवालय सहायक*	19900 - 63200	Level 2	0	0	0	0	0	0	0	0	0	0	0
31	Data Entry Operator	तथ्य दाखिला प्रचालक	19900 - 63200	Level 2	0	0	0	0	0	0	0	0	0	0	0
32	Statistical Clerk	सांख्यिकीय लिपिक	19900 - 63200	Level 2	0	0	1	0	0	0	0	0	0	0	1
33	Medical Record Clerk	चिकित्सा अभिलेख लिपिक	19900 - 63200	Level 2	0	0	0	0	0	0	0	0	0	0	0
34	Dental Assistant	दंत चिकित्सा सहायक	19900 - 63200	Level 2	1	0	0	1	0	0	0	0	0	0	2
35	Multi Tasking Staff (Hospital Admn.)	बहु आयामी कर्मचारी (अस्पताल प्रशासन)	18000 - 56900	Level 1	0	0	0	0	0	0	1	0	0	0	1
36	Multi Tasking Staff (Gen.)	बहु आयामी कर्मचारी (सामान्य)	18000 - 56900	Level 1	4	1	1	5	2	2	1	2	2	2	22
37	Multi Tasking Staff (DEMS)	बहु आयामी कर्मचारी (डेम्स)	18000 - 56900	Level 1	3	2	2	2	1	1	1	1	1	0	14
38	Multi Tasking Staff (Horticulture)	बहु आयामी कर्मचारी (उद्यान)	18000 - 56900	Level 1	0	0	0	0	0	0	0	0	0	0	0
<b>TOTAL</b>					<b>22</b>	<b>20</b>	<b>28</b>	<b>26</b>	<b>14</b>	<b>6</b>	<b>6</b>	<b>13</b>	<b>12</b>	<b>7</b>	<b>154</b>

(1) All Category of Group C Posts in GP 1800 i.e. Mali is clubbed together as Multi Tasking Staff (Horticulture) as per 6th CPC recommendations.

(2) All Category of Group C Posts in GP 1800 i.e. Peon, Security Guard & Chowkidar are clubbed together as Multi Tasking Staff (General) as per 6th CPC recommendations.

(3) All Category of Group C Posts in GP 1800 i.e. Cleaner, Dhobi, Lab Attendant, Male Health Worker / Family Health Worker, Kitchen Staff / Attendant, Stretcher Bearer, Masalchi, OT Attendant, Ward Boy / Ward Aaya, Nursery Orderly, Supervisor, Ambulance Cleaner, Blood Bank Attendant, Medical Record Attendant, Bhisties, Male Attendant, Dark Room Assistant, Bearer, Water Carrier, Dais etc. are clubbed together as Multi Tasking Staff (Hospital Admn.) as per 6th CPC recommendations.

(4) All Category of Group C Posts in GP 1800 i.e. Safai Karamchari, Beldar, Sweeper, are clubbed together as Multi Tasking Staff (DEMS) as per 6th CPC recommendations.

(5) Part Time Safai Karamcharies can be authorised in scattered units as per requirement by the Head of the Department on month to month basis, expenses to be incurred by way of provision in contingency.

(6) PB-I scale for MTS - As per recommendations of 6th CPC - only for those who are either matriculare or have undergone essential training as per instructions in force else S1 + GP 1300/1400/1600/1650.

(7) 02 posts of Auxiliary Nurse Midwife of Sub Centre, Jhilmil are clubbed in M&CW Centre, Vivek Vihar (Shahdara - South Zone).

(8)\* The pay range of specialist is Rs. 67700 - 208700 to 144200 - 218200 in Level 11 - Level 14 in the pay matrix

(9) The pay range of GDMO's and Jr. Dental Surgeon is Rs. 56100 - 177500 to 144200 - 218200 in Level 10 - Level 14 in the pay matrix

**MUNICIPAL CORPORATION OF DELHI**  
**SCHEDULE OF ESTABLISHMENT - 2022-23**  
**Urban Primary Health Centre (UPHC)**

**BUDGET CODE: E-079 & E-081**

S.No.	Name of Post	पद का नाम	Scale of the Post	Pay Level in Pay Matrix	South Zone								TOTAL
					UPHC Mehrauli		UPHC Munirka		UPHC Fatehpur Beri		UPHC Tigri		
					Mehrauli M&CW	Mehrauli PHC	Munirka MH	Munirka PC	Fatehpur Beri M&CW	Fatehpur Beri PC	Devli / Tigri M&CW	Tigri Mty. Home	
					27	28	29	30	31	32	33	34	
1	Chief Medical Officer (Incharge) (GDMO Cadre)	मुख्य चिकित्सा अधिकारी (प्रभारी) (जीडीएमओ संवर्ग)	78800 - 209200 To 144200 - 218200	Level 12 - Level 14	0	1	1	0	0	1	0	1	4
2	Specialist-Anaesthesia	विशेषज्ञ-संवेदनाहरण	67700 - 208700	Level 11 -	0	0	0	0	0	0	0	0	0
3	Specialist-Paediatrics	विशेषज्ञ-बाल रोग	67700 - 208700	Level 11	0	0	0	1	0	0	0	0	1
4	Specialist (Obsterics and Gynaecology)	विशेषज्ञ (प्रसूति एवं स्त्री रोग)	67700 - 208700	Level 11	0	0	0	1	0	0	0	0	1
5	Specialist - ENT	विशेषज्ञ - कान, नाक एवं गला	67700 - 208700	Level 11	0	0	0	0	0	0	0	0	0
6	Specialist-Medicine	विशेषज्ञ-चिकित्सा	67700 - 208700	Level 11	0	1	0	1	0	0	0	0	2
7	Specialist-Radiology	विशेषज्ञ-विकिरण विज्ञान	67700 - 208700	Level 11	0	0	0	0	0	0	0	0	0
8	Specialist - Ophthalmology	विशेषज्ञ - नेत्र	67700 - 208700	Level 11	0	0	0	0	0	0	0	0	0
9	Specialist-Skin (Dermatology)	विशेषज्ञ-त्वचा (त्वचाविज्ञान)	67700 - 208700	Level 11	0	0	0	0	0	0	0	0	0
10	Specialist-Pathology	विशेषज्ञ-विकृति विज्ञान	67700 - 208700	Level 11	0	0	0	0	0	0	0	0	0
11	General Duty Medical Officer	सामान्य कर्तव्य चिकित्सा अधिकारी	56100 - 177500	Level 10	2	2	3	2	1	1	1	2	14
12	Dental Surgeon	दंत चिकित्सक	56100 - 177500	Level 10	0	1	0	1	0	1	0	0	3
13	Public Health Nursing Officer	जन स्वास्थ्य नर्सिंग अधिकारी	47600 - 151100	Level 8	1	1	1	2	1	1	0	1	8
14	Senior Nursing Officer	वरिष्ठ नर्सिंग अधिकारी	47600 - 151100	Level 8	0	0	0	0	0	0	0	0	0
15	Nursing Officer	नर्सिंग अधिकारी	44900 - 142400	Level 7	0	2	5	2	0	2	0	0	11
16	OT Technician	शल्यकक्ष तकनीशियन	35400 - 112400	Level 6	0	0	0	0	0	0	0	0	0
17	X-Ray Technician	एक्स-रे तकनीशियन	29200 - 92300	Level 5	0	0	0	0	0	0	0	0	0
18	Lab Technician	प्रयोगशाला तकनीशियन	29200 - 92300	Level 5	0	0	1	1	0	0	0	1	3
19	Pharmacist	दवा वितरक	29200 - 92300	Level 5	1	3	0	2	1	0	1	1	9
20	Lady Health Visitor	महिला स्वास्थ्य आगंतुक	29200 - 92300	Level 5	3	0	3	0	3	0	0	2	11
21	Extension Educator	विस्तार शिक्षक	29200 - 92300	Level 5	0	0	0	0	0	0	0	0	0
22	Refractionist	अपवर्तक	29200 - 92300	Level 5	0	1	0	0	0	0	0	0	1
23	Lab Assistant	प्रयोगशाला सहायक	25500-81100	Level 4	0	0	0	0	0	0	0	1	1
24	Driver	चालक	25500-81100	Level 4	0	1	0	0	0	0	0	0	1

**MUNICIPAL CORPORATION OF DELHI**  
**SCHEDULE OF ESTABLISHMENT - 2022-23**  
**Urban Primary Health Centre (UPHC)**

**BUDGET CODE: E-079 & E-081**

S.No.	Name of Post	पद का नाम	Scale of the Post	Pay Level in Pay Matrix	South Zone								TOTAL
					UPHC Mehrauli		UPHC Munirka		UPHC Fatehpur Beri		UPHC Tigri		
					Mehrauli M&CW	Mehrauli PHC	Munirka MH	Munirka PC	Fatehpur Beri M&CW	Fatehpur Beri PC	Devli / Tigri M&CW	Tigri Mty. Home	
					27	28	29	30	31	32	33	34	
25	Auxiliary Nurse Midwife	सहायक नर्स आया	25500-81100	Level 4	9	0	6	0	8	0	6	0	29
26	X-Ray Assistant	एक्स-रे सहायक	25500-81100	Level 4	0	0	0	0	0	0	0	0	0
27	ECG Technician	ईसीजी तकनीशियन	25500-81100	Level 4	0	0	0	0	0	0	0	0	0
28	Dental Hygienist	दंत स्वास्थ्यिक	25500-81100	Level 4	0	1	0	1	0	0	0	0	2
29	Dresser	मरहम-पट्टीकार	21700 - 69100	Level 3	0	0	0	0	0	0	0	0	0
30	Junior Secretariat Assistant*	कनिष्ठ सचिवालय सहायक*	19900 - 63200	Level 2	0	2	0	0	0	1	0	0	3
31	Data Entry Operator	तथ्य दाखिला प्रचालक	19900 - 63200	Level 2	0	0	0	0	0	0	0	0	0
32	Statistical Clerk	सांख्यिकीय लिपिक	19900 - 63200	Level 2	0	1	0	0	0	0	0	0	1
33	Medical Record Clerk	चिकित्सा अभिलेख लिपिक	19900 - 63200	Level 2	0	0	0	0	0	0	0	0	0
34	Dental Assistant	दंत चिकित्सा सहायक	19900 - 63200	Level 2	0	1	0	0	0	1	0	0	2
35	Multi Tasking Staff (Hospital Admn.)	बहु आयामी कर्मचारी (अस्पताल प्रशासन)	18000 - 56900	Level 1	0	0	0	0	0	0	0	7	7
36	Multi Tasking Staff (Gen.)	बहु आयामी कर्मचारी (सामान्य)	18000 - 56900	Level 1	2	5	3	2	2	4	2	6	26
37	Multi Tasking Staff (DEMS)	बहु आयामी कर्मचारी (डेम्स)	18000 - 56900	Level 1	0	1	5	0	0	0	1	1	8
38	Multi Tasking Staff (Horticulture)	बहु आयामी कर्मचारी (उद्यान)	18000 - 56900	Level 1	0	1	0	0	0	1	0	0	2
<b>TOTAL</b>					<b>18</b>	<b>25</b>	<b>28</b>	<b>16</b>	<b>16</b>	<b>13</b>	<b>11</b>	<b>23</b>	<b>150</b>

(1) All Category of Group C Posts in GP 1800 i.e. Mali is clubbed together as Multi Tasking Staff (Horticulture) as per 6th CPC recommendations.

(2) All Category of Group C Posts in GP 1800 i.e. Peon, Security Guard & Chowkidar are clubbed together as Multi Tasking Staff (General) as per 6th CPC recommendations.

(3) All Category of Group C Posts in GP 1800 i.e. Cleaner, Dhobi, Lab Attendant, Male Health Worker / Family Health Worker, Kitchen Staff / Attendant, Stretcher Bearer, Masalchi, OT Attendant, Ward Boy / Ward Aaya, Nursery Orderly, Supervisor, Ambulance Cleaner, Blood Bank Attendant, Medical Record Attendant, Bhisties, Male Attendant, Dark Room Assistant, Bearer, Water Carrier, Dais etc. are clubbed together as Multi Tasking Staff (Hospital Admn.) as per 6th CPC recommendations.

(4) All Category of Group C Posts in GP 1800 i.e. Safai Karamchhari, Beldar, Sweeper, are clubbed together as Multi Tasking Staff (DEMS) as per 6th CPC recommendations.

(5) Part Time Safai Karamcharies can be authorised in scattered units as per requirement by the Head of the Department on month to month basis, expenses to be incurred by way of provision in contingency.

(6) PB-I scale for MTS - As per recommendations of 6th CPC - only for those who are either matriculare or have undergone essential training as per instructions in force else S1 + GP 1300/1400/1600/1650.

(7) 02 posts of Auxiliary Nurse Midwife of Sub Centre, Jhilmil are clubbed in M&CW Centre, Vivek Vihar (Shahdara - South Zone).

(8)\* The pay range of specialist is Rs. 67700 - 208700 to 144200 - 218200 in Level 11 - Level 14 in the pay matrix

(9) The pay range of GDMO's and Jr. Dental Surgeon is Rs. 56100 - 177500 to 144200 - 218200 in Level 10 - Level 14 in the pay matrix

**MUNICIPAL CORPORATION OF DELHI**  
**SCHEDULE OF ESTABLISHMENT - 2022-23**  
**Urban Primary Health Centre (UPHC)**

**BUDGET CODE: E-079 & E-081**

Sl.No.	Name of Post	पद का नाम	Scale of the Post	Pay Level in Pay Matrix	West Zone								Najafgarh Zone		TOTAL	GRAND TOTAL
					UPHC Uttam Nagar		UPHC Uttam Nagar (Mohindra Park)		UPHC Subhash Nagar		UPHC Vishnu Garden		UPHC Daultpur			
					Uttam Nagar MAPC	Uttam Nagar M&CW	Mohindra Park M&CW	Uttam Nagar Dispensary	Subhash Nagar (MH)	Subhash Nagar Allop. Disp.	Vishnu Garden (MH)	Khyala (M&CW)	Daultpur (M&CW)	Daultpur (Allop. Disp.)		
					35	36	37	38	39	40	41	42	43	44		
1	Chief Medical Officer (Incharge) (GDMO Cadre)	मुख्य चिकित्सा अधिकारी (प्रभारी) (जीडीएमओ संवर्ग)	78800 - 209200 To 144200 - 218200	Level 12 - Level 14	2	0	0	0	0	0	0	0	0	0	2	24
2	Specialist-Anaesthesia	विशेषज्ञ-संवेदनाहरण	67700 - 208700	Level 11	0	0	0	0	0	0	0	0	0	0	0	1
3	Specialist-Paediatrics	विशेषज्ञ-बाल रोग	67700 - 208700	Level 11	1	0	0	0	0	0	0	0	0	0	1	15
4	Specialist (Obsterics and Gynaecology)	विशेषज्ञ (प्रसूति एवं स्त्री रोग)	67700 - 208700	Level 11	0	0	0	0	0	0	0	0	0	0	0	10
5	Specialist - ENT	विशेषज्ञ- कान, नाक एवं गला	67700 - 208700	Level 11	0	0	0	0	0	0	0	0	0	0	0	4
6	Specialist-Medicine	विशेषज्ञ-चिकित्सा	67700 - 208700	Level 11	1	0	0	0	0	0	0	0	0	0	1	13
7	Specialist-Radiology	विशेषज्ञ- विकिरण विज्ञान	67700 - 208700	Level 11	0	0	0	0	0	0	0	0	0	0	0	3
8	Specialist - Ophthalmology	विशेषज्ञ - नेत्र	67700 - 208700	Level 11	1	0	0	1	0	0	0	0	0	0	2	8
9	Specialist-Skin (Dermatology)	विशेषज्ञ-त्वचा (त्वचाविज्ञान)	67700 - 208700	Level 11	0	0	0	0	0	0	0	0	0	0	0	2
10	Specialist-Pathology	विशेषज्ञ-विकृति विज्ञान	67700 - 208700	Level 11	0	0	0	0	0	0	0	0	0	0	0	3
11	General Duty Medical Officer	सामान्य कर्तव्य चिकित्सा अधिकारी	56100 - 177500	Level 10 -	2	2	1	1	2	1	4	1	1	1	16	87
12	Dental Surgeon	दंत चिकित्सक	56100 - 177500	Level 10	1	0	0	0	0	0	0	0	0	0	1	22
13	Public Health Nursing Officer	जन स्वास्थ्य नर्सिंग अधिकारी	47600 - 151100	Level 8	1	1	1	0	1	0	1	0	1	0	6	49
14	Senior Nursing Officer	वरिष्ठ नर्सिंग अधिकारी	47600 - 151100	Level 8	0	0	0	0	0	0	0	0	0	0	0	3
15	Nursing Officer	नर्सिंग अधिकारी	44900 - 142400	Level 7	3	0	0	0	0	0	6	0	0	0	9	48
16	OT Technician	शल्यकक्ष तकनीशियन	35400 - 112400	Level 6	0	0	0	0	0	0	1	0	0	0	1	2
17	X-Ray Technician	एक्स-रे तकनीशियन	29200 - 92300	Level 5	1	0	0	0	0	0	0	0	0	0	1	6
18	Lab Technician	प्रयोगशाला तकनीशियन	29200 - 92300	Level 5	2	0	0	2	0	0	0	0	0	0	4	24
19	Pharmacist	दवा वितरक	29200 - 92300	Level 5	2	1	1	0	0	1	1	1	1	0	8	58
20	Lady Health Visitor	महिला स्वास्थ्य आगंतुक	29200 - 92300	Level 5	0	2	3	0	2	0	2	2	2	0	13	74
21	Extension Educator	विस्तार शिक्षक	29200 - 92300	Level 5	0	1	0	0	0	0	0	1	0	0	2	9
22	Refractionist	अपवर्तक	29200 - 92300	Level 5	0	1	0	0	0	0	0	0	0	0	1	12
23	Lab Assistant	प्रयोगशाला सहायक	25500-81100	Level 4	0	0	0	0	0	0	0	0	0	0	0	12
24	Driver	चालक	25500-81100	Level 4	0	0	0	0	0	0	1	0	0	0	1	9



**MUNICIPAL CORPORATION OF DELHI**  
**SCHEDULE OF ESTABLISHMENT - 2022-23**  
**Urban Primary Health Centre (UPHC)**

**BUDGET CODE: E-079 & E-081**

Sl.No.	Name of Post	पद का नाम	Scale of the Post	Pay Level in Pay Matrix	West Zone								Najafgarh Zone		TOTAL	GRAND TOTAL
					UPHC Uttam Nagar		UPHC Uttam Nagar (Mohindra Park)		UPHC Subhash Nagar		UPHC Vishnu Garden		UPHC Daultpur			
					Uttam Nagar MAPC	Uttam Nagar M&CW	Mohindra Park M&CW	Uttam Nagar Dispensary	Subhash Nagar (MH)	Subhash Nagar Allop. Disp.	Vishnu Garden (MH)	Khyala (M&CW)	Daultpur (M&CW)	Daulapur (Allop. Disp.)		
					35	36	37	38	39	40	41	42	43	44		
25	Auxiliary Nurse Midwife	सहायक नर्स आया	25500-81100	Level 4	0	5	7	0	5	0	5	5	3	0	30	171
26	X-Ray Assistant	एक्स-रे सहायक	25500-81100	Level 4	1	0	0	0	0	0	0	0	0	0	1	12
27	ECG Technician	ईसीजी तकनीशियन	25500-81100	Level 4	1	0	0	0	0	0	0	0	0	0	1	8
28	Dental Hygienist	दंत स्वास्थ्यिक	25500-81100	Level 4	0	0	0	0	0	0	0	0	0	0	0	11
29	Dresser	मरहम-पट्टीकार	21700 - 69100	Level 3	1	0	0	0	0	1	0	0	0	1	3	19
30	Junior Secretariat Assistant*	कनिष्ठ सचिवालय सहायक*	19900 - 63200	Level 2	1	0	0	0	0	0	0	0	0	0	1	16
31	Data Entry Operator	तथ्य दाखिला प्रचालक	19900 - 63200	Level 2	0	0	0	0	0	0	0	0	0	0	0	0
32	Statistical Clerk	सांख्यिकीय लिपिक	19900 - 63200	Level 2	0	0	0	0	0	0	0	0	0	0	0	2
33	Medical Record Clerk	चिकित्सा अभिलेख लिपिक	19900 - 63200	Level 2	0	0	0	0	0	0	0	0	0	0	0	2
34	Dental Assistant	दंत चिकित्सा सहायक	19900 - 63200	Level 2	1	0	0	0	0	0	0	0	0	0	1	8
35	Multi Tasking Staff (Hospital Admn.)	बहु आयामी कर्मचारी (अस्पताल प्रशासन)	18000 - 56900	Level 1	0	0	0	1	1	2	4	0	0	1	9	63
36	Multi Tasking Staff (Gen.)	बहु आयामी कर्मचारी (सामान्य)	18000 - 56900	Level 1	5	2	2	1	2	1	1	2	2	1	19	124
37	Multi Tasking Staff (DEMS)	बहु आयामी कर्मचारी (डेम्स)	18000 - 56900	Level 1	3	0	0	0	2	1	4	1	0	1	12	91
38	Multi Tasking Staff (Horticulture)	बहु आयामी कर्मचारी (उद्यान)	18000 - 56900	Level 1	0	0	0	0	0	0	0	0	0	0	0	2
<b>TOTAL</b>					<b>30</b>	<b>15</b>	<b>15</b>	<b>6</b>	<b>15</b>	<b>7</b>	<b>30</b>	<b>13</b>	<b>10</b>	<b>5</b>	<b>146</b>	<b>1027</b>

(1) All Category of Group C Posts in GP 1800 i.e. Mali is clubbed together as Multi Tasking Staff (Horticulture) as per 6th CPC recommendations.

(2) All Category of Group C Posts in GP 1800 i.e. Peon, Security Guard & Chowkidar are clubbed together as Multi Tasking Staff (General) as per 6th CPC recommendations.

(3) All Category of Group C Posts in GP 1800 i.e. Cleaner, Dhobi, Lab Attendant, Male Health Worker / Family Health Worker, Kitchen Staff / Attendant, Stretcher Bearer, Masalchi, OT Attendant, Ward Boy / Ward Aaya, Nursery Orderly, Supervisor, Ambulance Cleaner, Blood Bank Attendant, Medical Record Attendant, Bhisties, Male Attendant, Dark Room Assistant, Bearer, Water Carrier, Dais etc. are clubbed together as Multi Tasking Staff (Hospital Admn.) as per 6th CPC recommendations.

(4) All Category of Group C Posts in GP 1800 i.e. Safai Karamchari, Beldar, Sweeper, are clubbed together as Multi Tasking Staff (DEMS) as per 6th CPC recommendations.

(5) Part Time Safai Karamcharies can be authorised in scattered units as per requirement by the Head of the Department on month to month basis, expenses to be incurred by way of provision in contingency.

(6) PB-I scale for MTS - As per recommendations of 6th CPC - only for those who are either matriculare or have undergone essential training as per instructions in force else S1 + GP 1300/1400/1600/1650.

(7) 02 posts of Auxiliary Nurse Midwife of Sub Centre, Jhilmil are clubbed in M&CW Centre, Vivek Vihar (Shahdara - South Zone).

(8)\* The pay range of specialist is Rs. 67700 - 208700 to 144200 - 218200 in Level 11 - Level 14 in the pay matrix

(9) The pay range of GDMO's and Jr. Dental Surgeon is Rs. 56100 - 177500 to 144200 - 218200 in Level 10 - Level 14 in the pay matrix

**MUNICIPAL CORPORATION OF DELHI**  
**SCHEDULE OF ESTABLISHMENT - 2022-23**  
**HEALTH DEPARTMENT : MEDICAL & TB**  
**PHYSIOTHERAPY CENTRE**

**BUDGET CODE: - E-083**

S.No.	Name of Post	पद का नाम	Scale of the Post	Pay Level in Pay Matrix	West Zone
					Physiotherapy Centre, Rajouri Garden
1	Chief Physiotherapist	मुख्य भौतिक चिकित्सक	56100 - 177500	Level 10	1
2	Physiotherapist	भौतिक चिकित्सक	35400 - 112400	Level 6	3
3	Multi Tasking Staff(Hospital Admn.)	बहु आयामी कर्मचारी (अस्पताल प्रशासन)	18000 - 56900	Level 1	2
4	Multi Tasking Staff (DEMS)	बहु आयामी कर्मचारी (डेम्स)	18000 - 56900	Level 1	1
<b>TOTAL</b>					<b>7</b>

(1) All Category of Group C Posts in GP 1800 i.e. Peon, Security Guard & Chowkidar are clubbed together as Multi Tasking Staff (General) as per 6th CPC recommendations.

(2) All Category of Group C Posts in GP 1800 i.e. Cleaner, Dhobi, Lab Attendant, Male Health Worker / Family Health Worker, Kitchen Staff / Attendant, Stretcher Bearer, Masalchi, OT Attendant, Ward Boy / Ward Aaya, Nursery Orderly, Supervisor, Ambulance Cleaner, Blood Bank Attendant, Medical Record Attendant, Bhisties, Male Attendant, Dark Room Assistant, Bearer, Water Carrier, Dais etc. are clubbed together as Multi Tasking Staff (Hospital Admn.) as per 6th CPC recommendations.

(3) All Category of Group C Posts in GP 1800 i.e. Safai Karamchari, Beldar, Sweeper, are clubbed together as Multi Tasking Staff (DEMS) as per 6th CPC recommendations.

(4) Part Time Safai Karamcharies can be authorised in scattered units as per requirement by the Head of the Department on month to month basis, expenses to be incurred by way of provision in contingency.

(5) PB-I scale for MTS - As per recommendations of 6th CPC - only for those who are either matriculare or have undergone essential training as per instructions in force else S1 + GP 1300/1400/1600/1650.

**MUNICIPAL CORPORATION OF DELHI**  
**SCHEDULE OF ESTABLISHMENT - 2022-23**  
**ALLOPATHIC DISPENSARY**

**BUDGET CODE: E-082**

S.No	Name of the Post	पद का नाम	Scale of the Post	Pay Level in Pay Matrix	Central Zone		South Zone		West Zone	Nazafgarh Zone		Narela Zone				
					SIDARTH BASTI	SARAI KALEKHAN	MADANGIR	HUMAYUNPUR DISPENSARY	RAJOURI GARDEN	BIJWASAN DISPENSARY	SENIOR SECRETARIAT ASSISTANTPUR	POOTH KALAN DISPENSARY	QUTAB GARH DISP.	SINGHU DISPENSARY	BEGAM VIHAR DISPENSARY	HAMIDPUR DISPENSARY
					1	2	3	4	5	6	7	8	9	10	11	12
1	General Duty Medical Officer	सामान्य कर्तव्य चिकित्सा अधिकारी	56100 - 177500	Level 10 - Level 14	1	1	1	1	1	2	1	1	1	1	1	1
2	Public Health Nursing Officer	जन स्वास्थ्य नर्सिंग अधिकारी	47600 - 151100	level 8	0	0	0	0	0	1	0	0	0	0	0	0
3	Nursing Officer	नर्सिंग अधिकारी	44900 - 142400	Level 7	0	0	0	0	0	0	0	0	0	0	0	0
4	Pharmacist	दवा वितरक	29200 - 92300	Level 5	1	1	1	1	1	2	1	1	1	1	1	1
5	Lab Assistant	प्रयोगशाला सहायक	25500-81100	Level 4	0	0	0	0	0	0	0	0	0	0	0	0
6	Auxiliary Nurse Midwife	सहायक नर्स आया	25500-81100	Level 4	0	0	0	0	0	2	0	0	0	0	0	0
7	Driver	चालक	25500-81100	Level 4	0	0	0	0	0	1	0	0	0	0	0	0
8	Dresser	मरहम-पट्टीकार	21700 - 69100	Level 3	0	0	0	0	0	0	0	0	0	0	0	0
9	Dental Assistant	दंत चिकित्सा सहायक	19900 - 63200	Level 2	0	0	0	0	0	0	0	0	0	0	0	0
10	Junior Secretariat Assistant	कनिष्ठ सचिवालय सहायक	19900 - 63200	Level 2	0	0	0	0	0	1	0	0	0	0	0	0
11	Multi Tasking Staff (General)	बहु आयामी कर्मचारी (सामान्य)	18000 - 56900	Level 1	1	1	1	1	1	1	1	1	1	3	1	1
12	Multi Tasking Staff (DEMS)	बहु आयामी कर्मचारी (डेम्स)	18000 - 56900	Level 1	1	1	1	0	1	1	1	1	1	1	1	1
13	Multi Tasking Staff (Hospital Admn.)	बहु आयामी कर्मचारी (अस्पताल प्रशासन)	18000 - 56900	Level 1	1	1	1	1	1	2	1	2	2	2	2	2
<b>TOTAL</b>					<b>5</b>	<b>5</b>	<b>5</b>	<b>4</b>	<b>5</b>	<b>13</b>	<b>5</b>	<b>6</b>	<b>6</b>	<b>8</b>	<b>6</b>	<b>6</b>

- (1) All Category of Group C Posts in GP 1800 i.e. Mali is clubbed together as Multi Tasking Staff (Horticulture) as per 6th CPC recommendations.
- (2) All Category of Group C Posts in GP 1800 i.e. Peon, Security Guard & Chowkidar are clubbed together as Multi Tasking Staff (General) as per 6th CPC recommendations.
- (3) All Category of Group C Posts in GP 1800 i.e. Cleaner, Dhobi, Lab Attendant, Male Health Worker / Family Health Worker, Kitchen Staff / Attendant, Stretcher Bearer, Masalchi, OT Attendant, Ward Boy / Ward Aaya, Nursery Orderly, Supervisor, Ambulance Cleaner, Blood Bank Attendant, Medical Record Attendant, Bhisties, Male Attendant, Dark Room Assistant, Bearer, Water Carrier, Dais etc. are clubbed together as Multi Tasking Staff (Hospital Admn.) as per 6th CPC recommendations.
- (4) All Category of Group C Posts in GP 1800 i.e. Safai Karamchari, Beldar, Sweeper, are clubbed together as Multi Tasking Staff (DEMS) as per 6th CPC recommendations.
- (5) Part Time Safai Karamcharies can be authorised in scattered units as per requirement by the Head of the Department on month to month basis, expenses to be incurred by way of provision in contingency.
- (6) PB-I scale for MTS - As per recommendations of 6th CPC - only for those who are either matriculare or have undergone essential training as per instructions in force else S1 + GP 1300/1400/1600/1650.
- (7) 02 posts of Auxiliary Nurse Midwife of Sub Centre, Jhilmil are clubbed in M&CW Centre, Vivek Vihar (Shahdara - South Zone).
- (8) The pay range of GDMO's and Jr. Dental Surgeon is Rs. 56100 - 177500 to 144200 - 218200 in Level 10 - Level 14 in the pay matrix

**MUNICIPAL CORPORATION OF DELHI**  
**SCHEDULE OF ESTABLISHMENT - 2022-23**  
**ALLOPATHIC DISPENSARY**

**BUDGET CODE: E-082**

S.No	Name of the Post	पद का नाम	Scale of the Post	Pay Level in Pay Matrix	Civil Line Zone				Karol Bagh Zone				Keshavpuram Zone			
					BADLI DISPENSARY	SIRASPUR DISPENSARY	INDRA NAGAR DISP.	UHC DHAKA DISP.	KIRTI NAGAR DISP.	UHC KAROL BAGH	PAHAR GANJ DISP.	DEV NAGAR DISP.	PITAMPURA DISP.	AZADPUR DISPENSARY	ROOP NAGAR DISP.	SINGHALPUR DISP.
					13	14	15	16	17	18	19	20	21	22	23	24
1	General Duty Medical Officer	सामान्य कर्तव्य चिकित्सा अधिकारी	56100 - 177500	Level 10 - Level 14	1	1	1	1	1	1	1	1	1	1	1	1
2	Public Health Nursing Officer	जन स्वास्थ्य नर्सिंग अधिकारी	47600 - 151100	level 8	0	0	0	0	0	0	0	0	0	0	0	0
3	Nursing Officer	नर्सिंग अधिकारी	44900 - 142400	Level 7	0	0	0	0	0	0	0	0	0	0	0	0
4	Pharmacist	दवा वितरक	29200 - 92300	Level 5	2	1	1	1	1	1	2	1	1	2	1	1
5	Lab Assistant	प्रयोगशाला सहायक	25500-81100	Level 4	0	0	0	0	0	0	0	0	0	0	0	0
6	Auxiliary Nurse Midwife	सहायक नर्स आया	25500-81100	Level 4	0	0	0	1	0	0	0	0	0	0	0	0
7	Driver	चालक	25500-81100	Level 4	0	0	0	0	0	0	0	0	0	0	0	0
8	Dresser	मरहम-पट्टीकार	21700 - 69100	Level 3	1	1	1	1	1	1	1	2	1	1	1	1
9	Dental Assistant	दंत चिकित्सा सहायक	19900 - 63200	Level 2	0	0	0	0	0	0	0	0	0	0	0	0
10	Junior Secretariat Assistant	कनिष्ठ सचिवालय सहायक	19900 - 63200	Level 2	0	0	0	0	0	0	0	0	0	0	0	0
11	Multi Tasking Staff (General)	बहु आयामी कर्मचारी (सामान्य)	18000 - 56900	Level 1	1	1	1	2	1	2	1	1	1	1	2	3
12	Multi Tasking Staff (DEMS)	बहु आयामी कर्मचारी (डेम्स)	18000 - 56900	Level 1	1	1	1	1	1	1	1	1	1	0	1	2
13	Multi Tasking Staff (Hospital Admn.)	बहु आयामी कर्मचारी (अस्पताल प्रशासन)	18000 - 56900	Level 1	1	1	1	1	1	1	0	1	0	0	0	0
<b>TOTAL</b>					<b>7</b>	<b>6</b>	<b>6</b>	<b>8</b>	<b>6</b>	<b>7</b>	<b>6</b>	<b>7</b>	<b>5</b>	<b>5</b>	<b>6</b>	<b>8</b>

- (1) All Category of Group C Posts in GP 1800 i.e. Mali is clubbed together as Multi Tasking Staff (Horticulture) as per 6th CPC recommendations.
- (2) All Category of Group C Posts in GP 1800 i.e. Peon, Security Guard & Chowkidar are clubbed together as Multi Tasking Staff (General) as per 6th CPC recommendations.
- (3) All Category of Group C Posts in GP 1800 i.e. Cleaner, Dhobi, Lab Attendant, Male Health Worker / Family Health Worker, Kitchen Staff / Attendant, Stretcher Bearer, Masalchi, OT Attendant, Ward Boy / Ward Aaya, Nursery Orderly, Supervisor, Ambulance Cleaner, Blood Bank Attendant, Medical Record Attendant, Bhisties, Male Attendant, Dark Room Assistant, Bearer, Water Carrier, Dais etc. are clubbed together as Multi Tasking Staff (Hospital Admn.) as per 6th CPC recommendations.
- (4) All Category of Group C Posts in GP 1800 i.e. Safai Karamchhari, Beldar, Sweeper, are clubbed together as Multi Tasking Staff (DEMS) as per 6th CPC recommendations.
- (5) Part Time Safai Karamchharis can be authorised in scattered units as per requirement by the Head of the Department on month to month basis, expenses to be incurred by way of provision in contingency.
- (6) PB-I scale for MTS - As per recommendations of 6th CPC - only for those who are either matriculare or have undergone essential training as per instructions in force else S1 + GP 1300/1400/1600/1650.
- (7) 02 posts of Auxiliary Nurse Midwife of Sub Centre, Jhilmil are clubbed in M&CW Centre, Vivek Vihar (Shahdara - South Zone).
- (8) The pay range of GDMO's and Jr. Dental Surgeon is Rs. 56100 - 177500 to 144200 - 218200 in Level 10 - Level 14 in the pay matrix

**MUNICIPAL CORPORATION OF DELHI**  
**SCHEDULE OF ESTABLISHMENT - 2022-23**  
**ALLOPATHIC DISPENSARY**

BUDGET CODE: E-082

S.No	Name of the Post	पद का नाम	Scale of the Post	Pay Level in Pay Matrix	City SP Zone					Shahdara South Zone			Shahdara North Zone					TOTAL	
					GOENKA ROAD DISP.	VD CLINIC ROSHANARA ROAD	DEPUTY GANJ DISP.	PARTAP NAGAR DISP.	KASHMIRI GATE DISP.	JHEEL KHURENJA	PATPARGANJ	KASTURBA NAGAR	DR APJ ABDUL KALAM KHUREJI KHAS	SHRI MADHAV SWASTHYA KENDRA WEST AZAD NAGAR	YAMUNA VIHAR	BRAHAMPURI	KARAWAL NAGAR		HARSH VIHAR
					25	26	27	28	29	30	31	32	33	34	35	36	37	38	
1	General Duty Medical Officer	सामान्य कर्तव्य चिकित्सा अधिकारी	56100 - 177500	Level 10 - Level 14	1	1	1	1	1	1	1	1	1	1	2	1	1	1	40
2	Public Health Nursing Officer	जन स्वास्थ्य नर्सिंग अधिकारी	47600 - 151100	level 8	0	0	0	0	0	0	0	0	0	0	0	0	0	0	1
3	Nursing Officer	नर्सिंग अधिकारी	44900 - 142400	Level 7	0	1	0	0	0	0	0	0	0	0	0	0	0	0	1
4	Pharmacist	दवा वितरक	29200 - 92300	Level 5	1	1	1	1	1	2	1	1	1	1	2	1	1	1	44
5	Lab Assistant	प्रयोगशाला सहायक	25500-81100	Level 4	0	0	0	0	0	0	0	0	0	1	0	0	0	0	1
6	Auxiliary Nurse Midwife	सहायक नर्स आया	25500-81100	Level 4	0	0	0	0	0	0	0	0	0	0	0	0	0	0	3
7	Driver	चालक	25500-81100	Level 4	0	0	0	0	0	0	0	0	0	0	0	0	0	0	1
8	Dresser	मरहम-पट्टीकार	21700 - 69100	Level 3	1	1	1	1	1	1	1	1	1	1	1	1	1	1	27
9	Dental Assistant	दंत चिकित्सा सहायक	19900 - 63200	Level 2	0	0	0	0	0	0	0	0	0	0	0	0	0	0	0
10	Junior Secretariat Assistant	कनिष्ठ सचिवालय सहायक	19900 - 63200	Level 2	0	0	0	0	0	0	1	0	0	0	0	0	1	0	3
11	Multi Tasking Staff (General)	बहु आयामी कर्मचारी (सामान्य)	18000 - 56900	Level 1	1	2	1	1	1	1	1	1	1	1	1	1	1	1	46
12	Multi Tasking Staff (DEMS)	बहु आयामी कर्मचारी (डेम्स)	18000 - 56900	Level 1	1	0	0	1	1	1	1	0	0	0	0	0	1	0	30
13	Multi Tasking Staff (Hospital Admn.)	बहु आयामी कर्मचारी (अस्पताल प्रशासन)	18000 - 56900	Level 1	0	0	1	0	1	1	0	1	0	0	0	0	0	1	30
<b>TOTAL</b>					<b>5</b>	<b>6</b>	<b>5</b>	<b>5</b>	<b>6</b>	<b>7</b>	<b>6</b>	<b>6</b>	<b>4</b>	<b>5</b>	<b>6</b>	<b>4</b>	<b>6</b>	<b>5</b>	<b>227</b>

- (1) All Category of Group C Posts in GP 1800 i.e. Mali is clubbed together as Multi Tasking Staff (Horticulture) as per 6th CPC recommendations.
- (2) All Category of Group C Posts in GP 1800 i.e. Peon, Security Guard & Chowkidar are clubbed together as Multi Tasking Staff (General) as per 6th CPC recommendations.
- (3) All Category of Group C Posts in GP 1800 i.e. Cleaner, Dhobi, Lab Attendant, Male Health Worker / Family Health Worker, Kitchen Staff / Attendant, Stretcher Bearer, Masalchi, OT Attendant, Ward Boy / Ward Aaya, Nursery Orderly, Supervisor, Ambulance Cleaner, Blood Bank Attendant, Medical Record Attendant, Bhisties, Male Attendant, Dark Room Assistant, Bearer, Water Carrier, Dais etc. are clubbed together as Multi Tasking Staff (Hospital Admn.) as per 6th CPC recommendations.
- (4) All Category of Group C Posts in GP 1800 i.e. Safai Karamchhari, Beldar, Sweeper, are clubbed together as Multi Tasking Staff (DEMS) as per 6th CPC recommendations.
- (5) Part Time Safai Karamcharies can be authorised in scattered units as per requirement by the Head of the Department on month to month basis, expenses to be incurred by way of provision in contingency.
- (6) PB-I scale for MTS - As per recommendations of 6th CPC - only for those who are either matriculare or have undergone essential training as per instructions in force else S1 + GP 1300/1400/1600/1650.
- (7) 02 posts of Auxiliary Nurse Midwife of Sub Centre, Jhilmil are clubbed in M&CW Centre, Vivek Vihar (Shahdara - South Zone).
- (8) The pay range of GDMO's and Jr. Dental Surgeon is Rs. 56100 - 177500 to 144200 - 218200 in Level 10 - Level 14 in the pay matrix

**MUNICIPAL CORPORATION OF DELHI**  
**SCHEDULE OF ESTABLISHMENT - 2022-23**  
**HOSPITAL ADMINISTRATION**

PLAN POST

S.No	Name of the Post	पद का नाम	Scale of the Post	Pay Level in Pay Matrix	PSMS Hospital Kalkaji	UPHC Fatehpur Beri	UPHC Mehruali + Physiotherapy Centre	TOTAL
1	Medical Superintendent	चिकित्सा अधीक्षक	144200 - 218200	Level 14	1	0	0	1
2	Addl. Medical Superintendent	अतिरिक्त चिकित्सा अधीक्षक	144200 - 218200	Level 14	0	0	0	0
3	Deputy Medical Superintendent	उप चिकित्सा अधीक्षक	144200 - 218200	Level 14	1	0	0	1
4	Resident Medical Superintendent	आवासीय चिकित्सा अधीक्षक	123100 - 215900	Level 13	0	0	1	1
5	Specialist - Medicine	विशेषज्ञ - चिकित्सा	67700 - 208700	Level 11	2	1	0	3
6	Specialist - ENT	विशेषज्ञ - कान, नाक एवं गला	67700 - 208700	Level 11	0	1	1	2
7	Specialist - Paeditrician	विशेषज्ञ - बाल रोग विशेषज्ञ	67700 - 208700	Level 11	2	1	1	4
8	Specialist (Obsterics and Gynaecology)	विशेषज्ञ (प्रसूति एवं स्त्री रोग)	67700 - 208700	Level 11	4	1	1	6
9	Specialist - Anesthetist	विशेषज्ञ - संवेदनाहरण	67700 - 208700	Level 11	2	1	0	3
10	Specialist - Surgery	विशेषज्ञ - शल्य चिकित्सा	67700 - 208700	Level 11	2	0	0	2
11	Specialist - Ophthalmology	विशेषज्ञ - नेत्र विज्ञान	67700 - 208700	Level 11	2	0	1	3
12	Specialist - Orthopaedics	विशेषज्ञ - हड्डी रोग	67700 - 208700	Level 11	2	0	0	2
13	Specialist - Phychiatrist	विशेषज्ञ - मनोचिकित्सक	67700 - 208700	Level 11	1	0	0	1
14	Specialist - Dermatologist	विशेषज्ञ - त्वचा विशेषज्ञ	67700 - 208700	Level 11	1	0	0	1
15	Specialist - Radiology	विशेषज्ञ - विकिरण विज्ञान	67700 - 208700	Level 11	2	1	1	4
16	Specialist - Pathologist	विशेषज्ञ - रोगविज्ञानी	67700 - 208700	Level 11	2	0	0	2
17	Specialist - Microbiologist	विशेषज्ञ - सूक्ष्मजीव विज्ञानी	67700 - 208700	Level 11	1	0	0	1
18	Senior Resident	वरिष्ठ आवासीय चिकित्सक	67700 - 208700	Level 11	20	0	0	20
19	Nursing Superintendent	नर्सिंग अधीक्षक	67700 - 208700	Level 11	1	0	0	1
20	General Duty Medical Officer	सामान्य कर्तव्य चिकित्सा अधिकारी	56100 - 177500	Level 10 - Level 14	10	4	0	14
21	Dental Surgeon	दंत चिकित्सक	56100 - 177500	Level 10	2	0	0	2
22	Junior Resident	कनिष्ठ आवासीय चिकित्सक	56100 - 177500	Level 10	20	0	0	20
23	Chief Physiotherapist	मुख्य भौतिक चिकित्सक	56100 - 177500	Level 10	0	0	0	0
24	Technical supervisor	तकनीकी पर्यवेक्षक	47600 - 151100	Level 8	1	0	0	1
25	Public Health Nursing Officer	जन स्वास्थ्य नर्सिंग अधिकारी	47600 - 151100	Level 8	0	1	0	1
26	Section Officer	अनुभाग अधिकारी	47600 - 151100	Level 8	1	0	0	1
27	Private Secretary	निजी सचिव	47600 - 151100	Level 8	1	0	0	1
28	Senior Nursing Officer	वरिष्ठ नर्सिंग अधिकारी	47600 - 151100	Level 8	4	0	0	4

**MUNICIPAL CORPORATION OF DELHI**  
**SCHEDULE OF ESTABLISHMENT - 2022-23**  
**HOSPITAL ADMINISTRATION**

PLAN POST

S.No	Name of the Post	पद का नाम	Scale of the Post	Pay Level in Pay Matrix	PSMS Hospital Kalkaji	UPHC Fatehpur Beri	UPHC Mehruali + Physiotherapy Centre	TOTAL
29	Personal Assistant	निजी सहायक	44900 - 142400	Level 7	1	0	0	1
30	Assistant Section Officer	सहायक अनुभाग अधिकारी	44900 - 142400	Level 7	2	0	0	0
31	Nursing Officer	नर्सिंग अधिकारी	44900 - 142400	Level 7	116	4	0	120
32	Physiotherapist	भौतिक चिकित्सक	35400 - 112400	Level 6	2	0	2	4
33	Dietician	आहार विशेषज्ञ	35400 - 112400	Level 6	3	0	0	3
34	Biomedical Engineer	जीव - चिकित्सा अभियंता	35400 - 112400	Level 6	1	0	0	1
35	X-Ray Technician	एक्स-रे तकनीशियन	35400 - 112400	Level 6	4	0	1	5
36	O T Technician	शल्यकक्ष तकनीशियन	35400 - 112400	Level 6	8	1	0	9
37	Refractionist	अपवर्तक	29200 - 92300	Level 5	0	1	0	1
38	Lab Technician	प्रयोगशाला तकनीशियन	29200 - 92300	Level 5	10	2	1	13
39	Pharmacist	दवा वितरक	29200 - 92300	Level 5	13	2	0	15
40	Echo Technician	इको तकनीशियन	29200 - 92300	Level 5	1	0	0	1
41	Opth assistant	नेत्र सहायक	29200 - 92300	Level 5	2	0	0	2
42	Audiometrician	श्रवणमिति विशेषज्ञ	29200 - 92300	Level 5	1	0	0	1
43	PFT technician	पीएफटी तकनीशियन	29200 - 92300	Level 5	2	0	0	2
44	Rehab Therapist	पुनर्वसन चिकित्सक	29200 - 92300	Level 5	2	0	0	2
45	Derma technician	त्वचा तकनीशियन	29200 - 92300	Level 5	1	0	0	1
46	Cyto Technician	साइटो तकनीशियन	29200 - 92300	Level 5	1	0	0	1
47	Lady Health Visitor	महिला स्वास्थ्य आगंतुक	29200 - 92300	Level 5	0	0	0	0
48	Statistical Assistant	सांख्यिकी सहायक	29200 - 92300	Level 5	2	0	0	2
49	Auxiliary Nurse Midwife	सहायक नर्स आया	25500-81100	Level 4	9	1	1	11
50	O T Assistant	शल्यक्रिया कक्ष सहायक	25500-81100	Level 4	24	1	0	25
51	Social worker /Counsellor	सामाजिक कार्यकर्ता / परामर्शदाता	25500-81100	Level 4	3	0	0	3
52	Dental Hygienist / Technician	दंत स्वास्थ्यिक / तकनीशियन	25500-81100	Level 4	2	1	0	3
53	Senior Secretariat Assistant	वरिष्ठ सचिवालय सहायक	25500-81100	Level 4	1	0	0	1
54	Lab Assistant	प्रयोगशाला सहायक	25500-81100	Level 4	0	1	1	2
55	X-Ray Assistant	एक्स-रे सहायक	25500-81100	Level 4	7	2	0	9
56	Driver	चालक	25500-81100	Level 4	3	0	0	3

**MUNICIPAL CORPORATION OF DELHI**  
**SCHEDULE OF ESTABLISHMENT - 2022-23**  
**HOSPITAL ADMINISTRATION**

PLAN POST

S.No	Name of the Post	पद का नाम	Scale of the Post	Pay Level in Pay Matrix	PSMS Hospital Kalkaji	UPHC Fatehpur Beri	UPHC Mehruali + Physiotherapy Centre	TOTAL
57	ECG Technician	ईसीजी तकनीशियन	25500-81100	Level 4	2	0	1	3
58	Medical Record Clerk	चिकित्सा अभिलेख लिपिक	19900 - 63200	Level 2	2	0	0	2
59	Statistical Clerk	सांख्यिकीय लिपिक	19900 - 63200	Level 2	1	0	0	1
60	Data Entry Operator	तथ्य दाखिला प्रचालक	19900 - 63200	Level 2	1	1	3	5
61	Junior Secretariat Assistant	कनिष्ठ सचिवालय सहायक	19900 - 63200	Level 2	3	0	0	3
62	Dental Assistant	दंत चिकित्सा सहायक	19900 - 63200	Level 2	1	0	0	1
63	Dark Room Assistant	डार्क रूम सहायक	18000 - 56900	Level 1	0	0	0	0
64	Multi Tasking Staff (General)	बहु आयामी कर्मचारी (सामान्य)	18000 - 56900	Level 1	2	2	10	14
65	Multi Tasking Staf (Hospital Admn.)	बहु आयामी कर्मचारी (अस्पताल प्रशासन)	18000 - 56900	Level 1	149	7	2	158
66	Multi Tasking Staf (DEMS)	बहु आयामी कर्मचारी (डेम्स)	18000 - 56900	Level 1	44	6	3	53
<b>TOTAL</b>					<b>511</b>	<b>43</b>	<b>31</b>	<b>583</b>

(1) All Category of Group C Posts in GP 1800 i.e. Mali is clubbed together as Multi Tasking Staff (Horticulture) as per 6th CPC recommendations.

(2) All Category of Group C Posts in GP 1800 i.e. Peon, Security Guard & Chowkidar are clubbed together as Multi Tasking Staff (General) as per 6th CPC recommendations.

(3) All Category of Group C Posts in GP 1800 i.e. Cleaner, Dhobi, Lab Attendant, Male Health Worker / Family Health Worker, Kitchen Staff / Attendant, Stretcher Bearer, Masalchi, OT Attendant, Ward Boy / Ward Aaya, Nursery Orderly, Supervisor, Ambulance Cleaner, Blood Bank Attendant, Medical Record Attendant, Bhisties, Male Attendant, Dark Room Assistant, Bearer, Water Carrier, Dais etc. are clubbed together as Multi Tasking Staff (Hospital Admn.) as per 6th CPC recommendations.

(4) All Category of Group C Posts in GP 1800 i.e. Safai Karamchhari, Beldar, Sweeper, are clubbed together as Multi Tasking Staff (DEMS) as per 6th CPC recommendations.

(5) Part Time Safai Karamcharies can be authorised in scattered units as per requirement by the Head of the Department on month to month basis, expenses to be incurred by way of provision in contingency.

(6) PB-I scale for MTS - As per recommendations of 6th CPC - only for those who are either matriculare or have undergone essential training as per instructions in force else S1 + GP 1300/1400/1600/1650.

(7) 02 posts of Auxiliary Nurse Midwife of Sub Centre, Jhilmil are clubbed in M&CW Centre, Vivek Vihar (Shahdara - South Zone).

(8) The pay range of specialist is Rs. 67700 - 208700 to 144200 - 218200 in Level 11 - Level 14 in the pay matrix

(9) The pay range of GDMO's and Jr. Dental Surgeon is Rs. 56100 - 177500 to 144200 - 218200 in Level 10 - Level 14 in the pay matrix



**MUNICIPAL CORPORATION OF DELHI**  
**SCHEDULE OF ESTABLISHMENT - 2022-23**  
**HEALTH DEPARTMENT - FAMILY PLANNING PROJECT**

BUDGET CODE: E-081

S.No	Name of the Post	पद का नाम	Scale of the Post	Pay Level in Pay Matrix	Central Zone					South Zone					TOTAL					
					Family Planning Centre			FP Sub Centre	FP Health Post	Family Planning Centre			FP Sub Centre	FP Health Post						
					Kalkaji PP unit	Jangpura	Lajpat Nagar			Dakshin puri	Mehrauli Rural	Fatehpur beri rural				Ghitorni	Chattarpur	Fatehpur Beri-Sanjay Nagar	Dakshin Puri	Tikri
1	Chief Medical Officer (Incharge) (GDMO Cadre)	मुख्य चिकित्सा अधिकारी (प्रभारी) (जीडीएमओ संवर्ग)	78800 - 209200 To 144200 - 218200	Level 12 - Level 14	0	0	0	0	0	0	0	0	0	0	0	0	0			
2	Specialist (Obsterics and Gynaecology)	विशेषज्ञ (प्रसूति एवं स्त्री रोग)	67700 - 208700	Level 11	1	0	0	0	0	0	0	0	0	0	0	0	0	1		
3	Specialist - Paeditatrician	विशेषज्ञ - बाल रोग विशेषज्ञ	67700 - 208700	Level 11	1	0	0	0	0	0	0	0	0	0	0	0	0	1		
4	Specialist - Anaesthesia	विशेषज्ञ - संवेदनाहरण	67700 - 208700	Level 11	0	0	0	0	0	0	0	0	0	0	0	0	0	0		
5	General Duty Medical Officer	सामान्य कर्तव्य चिकित्सा अधिकारी	56100 - 177500	Level 10 - Level 14	0	1	1	0	0	1	1	1	0	0	0	0	0	5		
6	Public Health Nursing Officer	जन स्वास्थ्य नर्सिंग अधिकारी	47600 - 151100	Level 8	0	0	0	0	0	0	0	0	0	0	0	0	0	0		
7	Nursing Officer	नर्सिंग अधिकारी	44900 - 142400	Level 7	1	0	0	0	0	0	0	0	0	0	0	0	0	1		
8	Lady Health Visitor	महिला स्वास्थ्य आगंतुक	29200 - 92300	Level 5	1	1	1	0	0	1	1	1	0	0	0	0	0	6		
9	Lab Technician	प्रयोगशाला तकनीशियन	29200 - 92300	Level 5	1	0	0	0	0	0	0	0	0	0	0	0	0	1		
10	Extension Educator	विस्तार शिक्षक	29200 - 92300	Level 5	0	0	0	0	0	0	1	1	0	0	0	0	0	2		
11	Auxiliary Nurse Midwife	सहायक नर्स आया	25500-81100	Level 4	1	2	2	0	0	2	0	1	1	1	1	1	1	13		
12	Stenographer Grade-D	आशुलिपिक ग्रेड-डी	25500-81100	Level 4	0	0	0	0	0	0	0	0	0	0	0	0	0	0		

S.No	Name of the Post	पद का नाम	Scale of the Post	Pay Level in Pay Matrix	Central Zone					South Zone					TOTAL				
					Family Planning Centre			FP Sub Centre	FP Health Post	Family Planning Centre			FP Sub Centre	FP Health Post					
					Kalkaji PP unit	Jangpura	Lajpat Nagar			Dakshin puri	Mehrauli Rural	Fatehpur beri rural		Ghitorni		Chattarpur	Fatehpur Beri-Sanjay Nagar	Dakshin Puri	Tikri
13	Driver	चालक	25500-81100	Level 4	1	0	0	0	0	0	0	0	0	0	0	0	0	1	
14	Statistical Clerk	सांख्यिकीय लिपिक	19900 - 63200	Level 2	1	0	0	0	0	1	1	0	0	0	0	1	0	4	
15	Junior Secretariat Assistant	कनिष्ठ सचिवालय सहायक	19900 - 63200	Level 2	0	0	0	0	0	0	0	0	0	0	0	0	0	0	
16	Family Welfare Worker (Male)	परिवार कल्याण कार्यकर्ता	19900 - 63200	Level 2	1	1	1	0	0	1	1	1	0	0	0	0	0	6	
17	Multi Tasking Staff (Gen.)	बहु आयामी कर्मचारी (सामान्य)	18000 - 56900	Level 1	0	0	0	0	0	0	0	0	0	0	0	0	0	0	
18	Multi Tasking Staff (Hospital Admn.)	बहु आयामी कर्मचारी (अस्पताल प्रशासन)	18000 - 56900	Level 1	1	0	0	0	0	0	0	0	0	0	0	0	0	1	
				<b>TOTAL</b>	<b>10</b>	<b>5</b>	<b>5</b>	<b>0</b>	<b>0</b>	<b>6</b>	<b>5</b>	<b>5</b>	<b>1</b>	<b>1</b>	<b>1</b>	<b>2</b>	<b>1</b>	<b>42</b>	

(1) All Category of Group C Posts in GP 1800 i.e. Mali is clubbed together as Multi Tasking Staff (Horticulture) as per 6th CPC recommendations.

(2) All Category of Group C Posts in GP 1800 i.e. Peon, Security Guard & Chowkidar are clubbed together as Multi Tasking Staff (General) as per 6th CPC recommendations.

(3) All Category of Group C Posts in GP 1800 i.e. Cleaner, Dhobi, Lab Attendant, Male Health Worker / Family Health Worker, Kitchen Staff / Attendant, Stretcher Bearer, Masalchi, OT Attendant, Ward Boy / Ward Aaya, Nursery Orderly, Supervisor, Ambulance Cleaner, Blood Bank Attendant, Medical Record Attendant, Bhisties, Male Attendant, Dark Room Assistant, Bearer, Water Carrier, Dais etc. are clubbed together as Multi Tasking Staff (Hospital Admn.) as per 6th CPC recommendations.

(4) All Category of Group C Posts in GP 1800 i.e. Safai Karamchari, Beldar, Sweeper, are clubbed together as Multi Tasking Staff (DEMS) as per 6th CPC recommendations.

(5) Part Time Safai Karamcharies can be authorised in scattered units as per requirement by the Head of the Department on month to month basis, expenses to be incurred by way of provision in contingency.

(6) PB-I scale for MTS - As per recommendations of 6th CPC - only for those who are either matriculare or have undergone essential training as per instructions in force else S1 + GP 1300/1400/1600/1650.

(7) The pay range of specialist is Rs. 67700 - 208700 to 144200 - 218200 in Level 11 - Level 14 in the pay matrix

(8) The pay range of GDMO's and Jr. Dental Surgeon is Rs. 56100 - 177500 to 144200 - 218200 in Level 10 - Level 14 in the pay matrix

**MUNICIPAL CORPORATION OF DELHI**  
**SCHEDULE OF ESTABLISHMENT - 2022-23**  
**HEALTH DEPARTMENT - - FAMILY PLANNING PROJECT**

BUDGET CODE: E-081

S.No	Name of the Post	पद का नाम	Scale of the Post	Pay Level in Pay Matrix	West Zone								NGZ Zone			TOTAL	
					Family Planning Centre				FP Health Post				Family Planning Centre	FP Sub Centre	FP Health Post		
					Tilak Nagar PP Unit	Fateh Nagar	Tagore Garden	Vishnu Garden	10-Hastsal	11-Hastsal	12-Uttam Nagar	13-Uttam Nagar					
					14	15	16	17	18	19	20	21					22
1	Chief Medical Officer (Incharge) (GDMO Cadre)	मुख्य चिकित्सा अधिकारी (प्रभारी) (जीडीएमओ सेवर्ग)	78800 - 209200 To 144200 - 218200	Level 12 - Level 14	0	0	0	0	0	0	0	0	0	0	0	0	0
2	Specialist (Obsterics and Gynaecology)	विशेषज्ञ (प्रसूति एवं स्त्री रोग)	67700 - 208700	Level 11	1	0	0	0	0	0	0	0	0	0	0	0	1
3	Specialist - Paeditatrician	विशेषज्ञ - बाल रोग विशेषज्ञ	67700 - 208700	Level 11	1	0	0	0	0	0	0	0	0	0	0	0	1
4	Specialist - Anaesthesia	विशेषज्ञ - संवेदनाहरण	67700 - 208700	Level 11	0	0	0	0	0	0	0	0	0	0	0	0	0
5	General Duty Medical Officer	सामान्य कर्तव्य चिकित्सा अधिकारी	56100 - 177500	Level 10	0	1	1	1	0	1	1	1	0	0	0	0	6
6	Public Health Nursing Officer	जन स्वास्थ्य नर्सिंग अधिकारी	47600 - 151100	Level 8	0	0	0	0	0	1	0	1	0	0	0	0	2
7	Nursing Officer	नर्सिंग अधिकारी	44900 - 142400	Level 7	1	0	0	0	0	0	0	0	0	0	0	0	1
8	Lady Health Visitor	महिला स्वास्थ्य आगंतुक	29200 - 92300	Level 5	1	1	1	1	0	0	0	0	0	0	0	0	4
9	Lab Technician	प्रयोगशाला तकनीशियन	29200 - 92300	Level 5	1	0	0	0	0	0	0	0	0	0	0	0	1
10	Extension Educator	विस्तार शिक्षक	29200 - 92300	Level 5	0	0	0	0	0	0	0	0	0	0	0	0	0
11	Auxiliary Nurse Midwife	सहायक नर्स आया	25500-81100	Level 4	1	2	2	2	1	4	1	4	0	1	0	0	18
12	Stenographer Grade-D	आशुलिपिक ग्रेड-डी	25500-81100	Level 4	0	0	0	0	0	0	0	0	0	0	0	0	0

S.No	Name of the Post	पद का नाम	Scale of the Post	Pay Level in Pay Matrix	West Zone								NGZ Zone			TOTAL	
					Family Planning Centre				FP Health Post				Family Planning Centre	FP Sub Centre	FP Health Post		
					Tilak Nagar PP Unit	Fateh Nagar	Tagore Garden	Vishnu Garden	10-Hastsal	11-Hastsal	12-Uttam Nagar	13-Uttam Nagar					
					14	15	16	17	18	19	20	21					22
13	Driver	चालक	25500-81100	Level 4	1	0	0	0	0	0	0	0	0	0	0	0	1
14	Statistical Clerk	सांख्यिकीय लिपिक	19900 - 63200	Level 2	1	0	0	1	0	1	0	0	0	0	0	0	3
15	Junior Secretariat Assistant	कनिष्ठ सचिवालय सहायक	19900 - 63200	Level 2	0	0	0	0	0	0	0	0	0	0	0	0	0
16	Family Welfare Worker (Male)	परिवार कल्याण कार्यकर्ता	19900 - 63200	Level 2	1	1	1	1	0	0	0	0	0	0	0	0	4
17	Multi Tasking Staff (Gen.)	बहु आयामी कर्मचारी (सामान्य)	18000 - 56900	Level 1	0	0	0	0	0	1	0	1	0	0	0	0	2
18	Multi Tasking Staff (Hospital Admn.)	बहु आयामी कर्मचारी (अस्पताल प्रशासन)	18000 - 56900	Level 1	1	0	0	0	0	0	0	0	0	0	0	0	1
				<b>TOTAL</b>	<b>10</b>	<b>5</b>	<b>5</b>	<b>6</b>	<b>1</b>	<b>8</b>	<b>2</b>	<b>7</b>	<b>0</b>	<b>1</b>	<b>0</b>	<b>45</b>	

(1) All Category of Group C Posts in GP 1800 i.e. Mali is clubbed together as Multi Tasking Staff (Horticulture) as per 6th CPC recommendations.

(2) All Category of Group C Posts in GP 1800 i.e. Peon, Security Guard & Chowkidar are clubbed together as Multi Tasking Staff (General) as per 6th CPC recommendations.

(3) All Category of Group C Posts in GP 1800 i.e. Cleaner, Dhobi, Lab Attendant, Male Health Worker / Family Health Worker, Kitchen Staff / Attendant, Stretcher Bearer, Masalchi, OT Attendant, Ward Boy / Ward Aaya, Nursery Orderly, Supervisor, Ambulance Cleaner, Blood Bank Attendant, Medical Record Attendant, Bhisties, Male Attendant, Dark Room Assistant, Bearer, Water Carrier, Dais etc. are clubbed together as Multi Tasking Staff (Hospital Admn.) as per 6th CPC recommendations.

(4) All Category of Group C Posts in GP 1800 i.e. Safai Karamchari, Beldar, Sweeper, are clubbed together as Multi Tasking Staff (DEMS) as per 6th CPC recommendations.

(5) Part Time Safai Karamcharies can be authorised in scattered units as per requirement by the Head of the Department on month to month basis, expenses to be incurred by way of provision in contingency.

(6) PB-I scale for MTS - As per recommendations of 6th CPC - only for those who are either matriculare or have undergone essential training as per instructions in force else S1 + GP 1300/1400/1600/1650.

(7) The pay range of specialist is Rs. 67700 - 208700 to 144200 - 218200 in Level 11 - Level 14 in the pay matrix

(8) The pay range of GDMO's and Jr. Dental Surgeon is Rs. 56100 - 177500 to 144200 - 218200 in Level 10 - Level 14 in the pay matrix

**MUNICIPAL CORPORATION OF DELHI**  
**SCHEDULE OF ESTABLISHMENT - 2022-23**  
**FAMILY PLANNING PROJECT**

BUDGET CODE: E-081

S.No	Name of the Post	पद का नाम	Scale of the Post	Pay Level in Pay Matrix	Shahdara (North Zone)							Shahdara South Zone							TOTAL	GRAND TOTAL	
					Urban Family Welfare Centre			Urban Family Welfare Sub Centre	P.P. Unit	Revamping Family Welfare Health Post		Urban Family Welfare Centre		Urban Family Welfare Sub Centre	Revamping Family Welfare Health Post						
					Nand Nagri	Seelampur	Chandiwala	Karawal Nagar	P.P. Unit Swami Daya Nand Hospital	Gautampuri HP -5	Nand Nagri HP-7	Geeta Colony	Khichripur	Mandawali	Anarkali HP-1	GRD Nagar HP-2	Mandawali HP-3	Vivek Vihar HP-04			Sarai Mohalla HP-06
25	26	27	28	29	30	31	32	33	34	35	36	37	38	39							
1	Chief Medical Officer (Incharge) (GDMO Cadre)	मुख्य चिकित्सा अधिकारी (प्रभारी) (जीडीएमओ संवर्ग)	78800 - 209200 To 144200 - 218200	Level 12 - Level 14	0	0	0	0	1	0	0	0	0	0	0	0	0	0	0	1	1
2	Specialist (Obsterics and Gynaecology)	विशेषज्ञ (प्रसूति एवं स्त्री रोग)	67700 - 208700	Level 11	0	0	0	0	0	0	0	0	0	0	0	0	0	0	0	0	2
3	Specialist - Paeditatrician	विशेषज्ञ - बाल रोग विशेषज्ञ	67700 - 208700	Level 11	0	0	0	0	0	0	0	0	0	0	0	0	0	0	0	0	2
4	Specialist - Anaesthesia	विशेषज्ञ - संवेदनाहरण	67700 - 208700	Level 11	0	0	0	0	1	0	0	0	0	0	0	0	0	0	0	1	1
5	General Duty Medical Officer	सामान्य कर्तव्य चिकित्सा अधिकारी	56100 - 177500	Level 10 - Level 14	1	1	1	0	2	1	1	1	1	0	1	1	0	0	1	12	23
6	Public Health Nursing Officer	जन स्वास्थ्य नर्सिंग अधिकारी	47600 - 151100	Level 8	0	0	0	0	0	1	1	0	0	0	0	1	0	0	0	3	5
7	Nursing Officer	नर्सिंग अधिकारी	44900 - 142400	Level 7	0	0	0	0	0	0	0	0	0	0	0	0	0	0	0	0	2
8	Lady Health Visitor	महिला स्वास्थ्य आगंतुक	29200 - 92300	Level 5	1	1	1	0	1	0	0	1	1	0	0	0	0	0	0	6	16
9	Lab Technician	प्रयोगशाला तकनीशियन	29200 - 92300	Level 5	0	0	0	0	0	0	0	0	0	0	0	0	0	0	0	0	2
10	Extension Educator	विस्तार शिक्षक	29200 - 92300	Level 5	0	0	0	0	0	0	0	0	0	0	0	0	0	0	0	0	2
11	Auxiliary Nurse Midwife	सहायक नर्स आया	25500-81100	Level 4	2	2	2	1	2	4	4	2	2	1	1	4	1	1	1	30	61
12	Stenographer Grade-D	आशुलिपिक ग्रेड-डी	25500-81100	Level 4	0	0	0	0	1	0	0	0	0	0	0	0	0	0	0	1	1

S.No	Name of the Post	पद का नाम	Scale of the Post	Pay Level in Pay Matrix	Shahdara (North Zone)						Shahdara South Zone						TOTAL	GRAND TOTAL			
					Urban Family Welfare Centre		Urban Family Welfare Sub Centre	P.P. Unit	Revamping Family Welfare Health Post		Urban Family Welfare Centre		Urban Family Welfare Sub Centre	Revamping Family Welfare Health Post							
					Nand Nagri	Seelampur	Chandiwala	Karawal Nagar	P.P. Unit Swami Daya Nand Hospital	Gautampuri HP -5	Nand Nagri HP-7	Geeta Colony	Khichripur	Mandawali	Anarkali HP-1	GRD Nagar HP-2			Mandawali HP-3	Vivek Vihar HP-04	Sarai Mohalla HP-06
25	26	27	28	29	30	31	32	33	34	35	36	37	38	39							
13	Driver	चालक	25500-81100	Level 4	0	0	0	0	1	0	0	0	0	0	0	0	0	0	1	3	
14	Statistical Clerk	सांख्यिकीय लिपिक	19900 - 63200	Level 2	1	1	0	0	1	0	0	1	0	0	0	0	0	0	4	11	
15	Junior Secretariat Assistant	कनिष्ठ सचिवालय सहायक	19900 - 63200	Level 2	0	0	0	0	1	0	0	0	0	0	0	0	0	0	1	1	
16	Family Welfare Worker (Male)	परिवार कल्याण कार्यकर्ता	19900 - 63200	Level 2	1	1	1	0	1	0	0	1	1	0	0	0	0	0	6	16	
17	Multi Tasking Staff (Gen.)	बहु आयामी कर्मचारी (सामान्य)	18000 - 56900	Level 1	0	0	0	0	1	1	1	0	0	0	0	1	0	0	4	6	
18	Multi Tasking Staff (Hospital Admn.)	बहु आयामी कर्मचारी (अस्पताल प्रशासन)	18000 - 56900	Level 1	0	0	0	0	0	0	0	0	0	0	0	0	0	0	0	2	
<b>TOTAL</b>					<b>6</b>	<b>6</b>	<b>5</b>	<b>1</b>	<b>13</b>	<b>7</b>	<b>7</b>	<b>6</b>	<b>5</b>	<b>1</b>	<b>2</b>	<b>7</b>	<b>1</b>	<b>1</b>	<b>2</b>	<b>70</b>	<b>157</b>

(1) All Category of Group C Posts in GP 1800 i.e. Mali is clubbed together as Multi Tasking Staff (Horticulture) as per 6th CPC recommendations.

(2) All Category of Group C Posts in GP 1800 i.e. Peon, Security Guard & Chowkidar are clubbed together as Multi Tasking Staff (General) as per 6th CPC recommendations.

(3) All Category of Group C Posts in GP 1800 i.e. Cleaner, Dhobi, Lab Attendant, Male Health Worker / Family Health Worker, Kitchen Staff / Attendant, Stretcher Bearer, Masalchi, OT Attendant, Ward Boy / Ward Aaya, Nursery Orderly, Supervisor, Ambulance Cleaner, Blood Bank Attendant, Medical Record Attendant, Bhisties, Male Attendant, Dark Room Assistant, Bearer, Water Carrier, Dais etc. are clubbed together as Multi Tasking Staff (Hospital Admn.) as per 6th CPC recommendations.

(4) All Category of Group C Posts in GP 1800 i.e. Safai Karamchari, Beldar, Sweeper, are clubbed together as Multi Tasking Staff (DEMS) as per 6th CPC recommendations.

(5) Part Time Safai Karamcharies can be authorised in scattered units as per requirement by the Head of the Department on month to month basis, expenses to be incurred by way of provision in contingency.

(6) PB-I scale for MTS - As per recommendations of 6th CPC - only for those who are either matriculare or have undergone essential training as per instructions in force else S1 + GP 1300/1400/1600/1650.

(7) The pay range of specialist is Rs. 67700 - 208700 to 144200 - 218200 in Level 11 - Level 14 in the pay matrix

(8) The pay range of GDMO's and Jr. Dental Surgeon is Rs. 56100 - 177500 to 144200 - 218200 in Level 10 - Level 14 in the pay matrix

**MUNICIPAL CORPORATION OF DELHI**  
**SCHEDULE OF ESTABLISHMENT - 2022-23**  
**LEPROSY HOME TAHIRPUR**

**BUDGET CODE: E-079**

S.No.	Name of the post	पद का नाम	Scale of the Post	Pay Level in Pay Matrix	Shahdara North Zone
					Leprosy Home Tahirpur
1	Specialist - Leprologist	विशेषज्ञ- कुष्ठ रोग	67700 - 208700	Level 11 - Level 14	1
2	General Duty Medical Officer	सामान्य कर्तव्य चिकित्सा अधिकारी	56100 - 177500	Level 10 - Level 14	1
3	Physiotherapist	भौतिक चिकित्सक	35400 - 112400	Level 6	1
4	Assistant Section Officer	सहायक अनुभाग अधिकारी	44900 - 142400	Level 7	1
5	Lab / Blood Bank Technician	प्रयोगशाला / ब्लड बैंक तकनीशियन	29200 - 92300	Level 5	1
6	Pharmacist	दवा वितरक	29200 - 92300	Level 5	2
7	Senior Secretariat Assistant	वरिष्ठ सचिवालय सहायक	25500 - 81100	Level 4	1
8	Leprosy Assistant	कुष्ठ सहायक	25500 - 81100	Level 4	1
9	Dresser	मरहम-पट्टीकार	21700 - 69100	Level 3	3
10	Junior Secretariat Assistant	कनिष्ठ सचिवालय सहायक	19900 - 63200	Level 2	4
11	Multi Tasking Staff (Gen.)	बहु आयामी कर्मचारी (सामान्य)	18000 - 56900	Level 1	15
12	Multi Tasking Staff (Hospital Admn.)	बहु आयामी कर्मचारी (अस्पताल प्रशासन)	18000 - 56900	Level 1	4
13	Multi Tasking Staff (DEMS)	बहु आयामी कर्मचारी (डेम्स)	18000 - 56900	Level 1	6
14	Multi Tasking Staff (Engg.)	बहु आयामी कर्मचारी (अभियंत्रिकी)	18000 - 56900	level 1	1
<b>TOTAL</b>					<b>42</b>

(1) All Category of Group C Posts in GP 1800 i.e. Mali is clubbed together as Multi Tasking Staff (Horticulture) as per 6th CPC recommendations.

(2) All Category of Group C Posts in GP 1800 i.e. Peon, Security Guard & Chowkidar are clubbed together as Multi Tasking Staff (General) as per 6th CPC recommendations.

(3) All Category of Group C Posts in GP 1800 i.e. Cleaner, Dhobi, Lab Attendant, Male Health Worker / Family Health Worker, Kitchen Staff / Attendant, Stretcher Bearer, Masalchi, OT Attendant, Ward Boy / Ward Aaya, Nursery Orderly, Supervisor, Ambulance Cleaner, Blood Bank Attendant, Medical Record Attendant, Bhisties, Male Attendant, Dark Room Assistant, Bearer, Water Carrier, Dais etc. are clubbed together as Multi Tasking Staff (Hospital Admn.) as per 6th CPC recommendations.

(4) All Category of Group C Posts in GP 1800 i.e. Safai Karamchari, Beldar, Sweeper, are clubbed together as Multi Tasking Staff (DEMS) as per 6th CPC recommendations.

(5) Part Time Safai Karamcharies can be authorised in scattered units as per requirement by the Head of the Department on month to month basis, expenses to be incurred by way of provision in contingency.

(6) PB-I scale for MTS - As per recommendations of 6th CPC - only for those who are either matriculare or have undergone essential training as per instructions in force else S1 + GP 1300/1400/1600/1650.

(7) 02 posts of Auxiliary Nurse Midwife of Sub Centre, Jhilmil are clubbed in M&CW Centre, Vivek Vihar (Shahdara - South Zone).

(8) The pay range of specialist is Rs. 67700 - 208700 to 144200 - 218200 in Level 11 - Level 14 in the pay matrix

(9) The pay range of GDMO's and Jr. Dental Surgeon is Rs. 56100 - 177500 to 144200 - 218200 in Level 10 - Level 14 in the pay matrix

**MUNICIPAL CORPORATION OF DELHI**  
**SCHEDULE OF ESTABLISHMENT - 2022-23**  
**MEDICAL COLLEGE HRH (PLAN POSTS)**

**PLAN POST**

S.No.	Name of the post	पद का नाम	Scale of the Post	Pay Level in Pay Matrix	City SP Zone
					North DMC Medical College & HRH (Plan Post)
1	Dean	डीन	144200 - 218200	Level 14	1
2	Professor	प्रोफेसर	123100 - 215900	Level 13	21
3	Associate Professor	सह - आचार्य	78800 - 209200	Level 12	18
4	Assistant Professor	सहायक आचार्य	67700 - 208700	Level 11	38
5	Demonstrators	प्रदर्शक	67700 - 208700	Level 11	16
6	Senior Resident	वरिष्ठ आवासीय चिकित्सक	67700 - 208700	Level 11	21
7	Junior Resident	कनिष्ठ आवासीय चिकित्सक	56100 - 177500	Level 10	58
8	Medical Social Worker	चिकित्सा सामाजिक कार्यकर्ता	35400 - 112400	Level 6	3
9	Psychiatric Social Workers	मनोरोग सामाजिक कार्यकर्ता	35400 - 112400	Level 6	2
10	Speech Therapist	वाक् चिकित्सक	35400 - 112400	Level 6	1
11	Refractionist	अपवर्तक	29200 - 92300	Level 5	1
12	T.B. Health Visitor	टीबी स्वास्थ्य - आगंतुक	29200 - 92300	Level 5	2
13	Audiometrician	श्रवणमिति विशेषज्ञ	25500-81100	Level 4	1
14	X-Ray Assistant / Radiographer	एक्स-रे सहायक / रेडियोग्राफर	25500-81100	Level 4	8
15	Technical Asstt./Technician	तकनीकी सहायक/तकनीशियन	25500-81100	Level 4	2
16	O.T. Assistant	शल्यकक्ष सहायक	25500-81100	Level 4	13
17	Stenographer Grade-D	आशुलिपिक ग्रेड-डी	25500-81100	Level 4	7
18	ECG Technician	ईसीजी तकनीशियन	25500-81100	Level 4	1
19	Plaster Assistant	प्लास्टर सहायक	19900 - 63200	Level 2	1
20	Dissection Hall Attendant	विच्छेदन हॉल परिचारक	19900 - 63200	Level 2	3



**MUNICIPAL CORPORATION OF DELHI**  
**SCHEDULE OF ESTABLISHMENT - 2022-23**  
**MEDICAL COLLEGE HRH (PLAN POSTS)**

**PLAN POST**

S.No.	Name of the post	पद का नाम	Scale of the Post	Pay Level in Pay Matrix	City SP Zone
					North DMC Medical College & HRH (Plan Post)
21	Medical Record Clerk	चिकित्सा अभिलेख लिपिक	19900 - 63200	Level 2	7
22	Junior Secretariat Assistant	कनिष्ठ सचिवालय सहायक	19900 - 63200	Level 2	18
23	Multi Tasking Staff (Gen.)	बहु आयामी कर्मचारी (सामान्य)	18000 - 56900	Level 1	10
24	Multi Tasking Staff (Hospital Admn.)	बहु आयामी कर्मचारी (अस्पताल प्रशासन)	18000 - 56900	Level 1	27
25	Multi Tasking Staff (DEMS)	बहु आयामी कर्मचारी (डेम्स)	18000 - 56900	Level 1	17
<b>TOTAL</b>					<b>297</b>

(1) All Category of Group C Posts in GP 1800 i.e. Mali is clubbed together as Multi Tasking Staff (Horticulture) as per 6th CPC recommendations.

(2) All Category of Group C Posts in GP 1800 i.e. Peon, Security Guard & Chowkidar are clubbed together as Multi Tasking Staff (General) as per 6th CPC recommendations.

(3) All Category of Group C Posts in GP 1800 i.e. Cleaner, Dhobi, Lab Attendant, Male Health Worker / Family Health Worker, Kitchen Staff / Attendant, Stretcher Bearer, Masalchi, OT Attendant, Ward Boy / Ward Aaya, Nursery Orderly, Supervisor, Ambulance Cleaner, Blood Bank Attendant, Medical Record Attendant, Bhisties, Male Attendant, Dark Room Assistant, Bearer, Water Carrier, Dais etc. are clubbed together as Multi Tasking Staff (Hospital Admn.) as per 6th CPC recommendations.

(4) All Category of Group C Posts in GP 1800 i.e. Safai Karamchari, Beldar, Sweeper, are clubbed together as Multi Tasking Staff (DEMS) as per 6th CPC recommendations.

(5) Part Time Safai Karamcharies can be authorised in scattered units as per requirement by the Head of the Department on month to month basis, expenses to be incurred by way of provision in contingency.

(6) PB-I scale for MTS - As per recommendations of 6th CPC - only for those who are either matriculare or have undergone essential training as per instructions in force else S1 + GP 1300/1400/1600/1650.

(7) 02 posts of Auxiliary Nurse Midwife of Sub Centre, Jhilmil are clubbed in M&CW Centre, Vivek Vihar (Shahdara - South Zone).

**MUNICIPAL CORPORATION OF DELHI**  
**SCHEDULE OF ESTABLISHMENT - 2022-23**  
**HOSPITALS**

BUDGET CODE: D-062 & E-078 to E-84

S.No.	Name of the post	पद का नाम	Scale of the Post	Pay Level in Pay Matrix	Central Zone	Central Zone	West Zone	Civil Line	Civil Line	City SP	City SP	Civil Line	Shahdara North Zone	Shahdara North Zone	TOTAL
					Lajpat Nagar Colony Hospital	PSMS Hospital, Kalkaji	Mata Gujri Hospital (Tilak Nagar)	RBIPMT-MVID	Balak Ram Hospital	GLMH	Kasturba Hospital	Hindu Rao Hospital	VSAS Hospital (Multi Speciality Hospital - Karawal Nagar)	Swami Dayanand Hospital	
					1	2	3	4	5	6	7	8	9	10	
1	Director	निदेशक	144200 - 218200	Level 14	0	0	0	1	0	0	0	0	0	0	1
2	Medical Superintendent	चिकित्सा अधीक्षक	144200 - 218200	Level 14	0	0	1	0	1	1	1	1	1	1	7
3	Addl. Medical Superintendent	अतिरिक्त चिकित्सा अधीक्षक	144200 - 218200	Level 14	0	0	0	1	0	0	1	1	0	1	4
4	Chief Medical Officer (Admin.) (GDMO Cadre)	मुख्य चिकित्सा अधिकारी (प्रभारी) (जीडीएमओ संवर्ग)	123100 - 215900 to 144200-218200	Level 13 - Level 14	0	0	1	2	0	1	1	1	1	0	7
5	Blood Transfusion Officer	रक्त आधान अधिकारी	67700 - 208700	Level 11	0	0	0	0	0	0	1	1	0	0	2
6	Chief Nursing Officer	मुख्य नर्सिंग अधिकारी	67700 - 208700	Level 11	0	0	0	1	0	0	0	1	0	0	2
7	Consultant (Paedia)	सलाहकार ( बाल चिकित्सक)	67700 - 208700	Level 11	0	0	0	0	0	0	0	0	0	0	0
8	Matron	मुख्य परिचारिका	67700 - 208700	Level 11	0	0	0	0	0	0	0	0	1	1	2
9	Nursing Superidentant	नर्सिंग अधीक्षक	67700 - 208700	Level 11	0	0	0	1	0	0	1	2	0	0	4
10	Principial	प्रधानाचार्य	67700 - 208700	Level 11	0	0	0	0	0	0	0	0	0	1	1
11	Senior Resident	वरिष्ठ आवासीय चिकित्सक	67700 - 208700	Level 11	0	0	0	31	0	0	19	115	4	62	231
12	Specialist (Anesthesia)	विशेषज्ञ - संवेदनाहरण	67700 - 208700	Level 11	0	0	1	3	0	4	5	12	1	7	33
13	Specialist (Cardiology)	विशेषज्ञ (हृदयरोगविज्ञान)	67700 - 208700	Level 11	0	0	0	0	0	0	0	2	0	0	2
14	Specialist (Chest & TB)	विशेषज्ञ (छाती और टीबी)	67700 - 208700	Level 11	0	0	0	9	0	0	0	0	1	0	10
15	Specialist Bio-Chemistry (Medical)	विशेषज्ञ- जैव रसायन (चिकित्सा)	67700 - 208700	Level 11	0	0	0	1	0	0	1	1	0	1	4
16	Specialist Dermatology	विशेषज्ञ - त्वचाविज्ञान	67700 - 208700	Level 11	0	0	0	0	0	0	1	2	1	1	5
17	Specialist ENT	विशेषज्ञ - कान, नाक एवं गला	67700 - 208700	Level 11	1	1	1	0	1	0	1	2	1	3	11
18	Specialist Forensic Medicine	विशेषज्ञ - उतरीक दवा	67700 - 208700	Level 11	0	0	0	0	0	0	0	2	1	0	3
19	Specialist Medicine	विशेषज्ञ - दवा	67700 - 208700	Level 11	1	1	1	2	1	1	4	23	0	5	39
20	Specialist General Physician	विशेषज्ञ - सामान्य चिकित्सक	67700 - 208700	Level 11	0	0	0	0	0	0	0	8	0	0	8
21	Specialist Surgery	विशेषज्ञ- शल्य चिकित्सक	67700 - 208700	Level 11	0	0	0	1	0	0	2	12	1	4	20
22	Specialist (Obsterics and Gynaecology)	विशेषज्ञ - (प्रसूति एवं स्त्री रोग)	67700 - 208700	Level 11	1	1	1	0	1	4	14	8	3	5	38

**MUNICIPAL CORPORATION OF DELHI**  
**SCHEDULE OF ESTABLISHMENT - 2022-23**  
**HOSPITALS**

BUDGET CODE: D-062 & E-078 to E-84

S.No.	Name of the post	पद का नाम	Scale of the Post	Pay Level in Pay Matrix	Central Zone	Central Zone	West Zone	Civil Line	Civil Line	City SP	City SP	Civil Line	Shahdara North Zone	Shahdara North Zone	TOTAL
					Lajpat Nagar Colony Hospital	PSMS Hospital, Kalkaji	Mata Gujri Hospital (Tilak Nagar)	RBIPMT-MVID	Balak Ram Hospital	GLMH	Kasturba Hospital	Hindu Rao Hospital	VSAS Hospital (Multi Speciality Hospital - Karawal Nagar)	Swami Dayanand Hospital	
23	Specialist Microbiologist (Medical)	विशेषज्ञ - सूक्ष्मजीव विज्ञानी( चिकित्सा)	67700 - 208700	Level 11	0	0	0	2	0	0	1	1	0	1	5
24	Specialist Neurology	विशेषज्ञ - तंत्रिका-विज्ञान	67700 - 208700	Level 11	0	0	0	0	0	0	0	1	0	0	1
25	Specialist Neurosurgery	विशेषज्ञ -तंत्रिका शल्य-चिकित्सा	67700 - 208700	Level 11	0	0	0	0	0	0	0	2	0	0	2
26	Specialist - Ophthalmology	विशेषज्ञ - नेत्र	67700 - 208700	Level 11	0	1	1	0	1	0	1	2	1	2	9
27	Specialist Orthopedic	विशेषज्ञ - हड्डी रोग विशेषज्ञ	67700 - 208700	Level 11	0	0	0	0	0	0	0	6	1	2	9
28	Specialist Paediatric	विशेषज्ञ - बाल रोग	67700 - 208700	Level 11	1	1	1	2	1	1	4	6	2	5	24
29	Specialist Pathology	विशेषज्ञ - विकृति विज्ञान	67700 - 208700	Level 11	0	0	0	2	0	1	3	3	1	2	12
30	Specialist Plastic Surgery	विशेषज्ञ - प्लास्टिक शल्य चिकित्सा	67700 - 208700	Level 11	0	0	0	0	0	0	0	1	0	0	1
31	Specialist Psychiatry	विशेषज्ञ -मनोचिकित्सा	67700 - 208700	Level 11	0	0	0	0	0	0	0	1	0	0	1
32	Specialist Radiology	विशेषज्ञ - विकिरण चिकित्सा	67700 - 208700	Level 11	0	0	1	2	0	1	2	4	1	4	15
33	Specialist Thoracic Surgery	विशेषज्ञ - थोरेसिक शल्य चिकित्सा	67700 - 208700	Level 11	0	0	0	0	0	0	0	0	0	0	0
34	Specialist (Thoracic Surgery)	विशेषज्ञ -वक्ष शल्य चिकित्सा	67700 - 208700	Level 11	0	0	0	1	0	0	0	0	0	0	1
35	Specialist Urology	विशेषज्ञ -मूत्रविज्ञान	67700 - 208700	Level 11	0	0	0	0	0	0	0	1	0	0	1
36	Senior Resident (Gynae)	वरिष्ठ आवासीय चिकित्सक (स्त्रीरोग)	67700 - 208700	Level 11	0	0	0	0	0	7	0	0	0	0	7
37	Senior Resident (Paeds.)	वरिष्ठ आवासीय चिकित्सक (बाल रोग)	67700 - 208700	Level 11	0	0	0	0	0	3	0	0	0	0	3
38	Senior Resident (Pathology)	वरिष्ठ आवासीय चिकित्सक (विकृति विज्ञान)	67700 - 208700	Level 11	0	0	0	0	0	2	0	0	0	0	2
39	Senior Resident (Surgeon)	वरिष्ठ आवासीय चिकित्सक (चिकित्सक)	67700 - 208700	Level 11	0	0	0	0	0	0	0	0	0	0	0
40	Senior Resident (ENT)	वरिष्ठ आवासीय चिकित्सक (कान, नाक एवं गला)	67700 - 208700	Level 11	0	0	0	0	0	0	0	0	0	0	0
41	Chief Physiotherapist	मुख्य भौतिक चिकित्सक	56100 - 177500	Level 10	0	0	0	1	0	0	1	2	0	0	4
42	General Duty Medical Officer	सामान्य कर्तव्य चिकित्सा अधिकारी	56100 - 177500	Level 10	4	4	18	32	15	13	91	168	6	64	415
43	Hospital Administrator	अस्पताल प्रशासक	56100 - 177500	Level 10	0	0	0	0	0	0	0	0	1	0	1
44	Junior Resident	कनिष्ठ आवासीय चिकित्सक	56100 - 177500	Level 10	0	0	0	36	0	0	47	138	0	70	291
45	Dental Surgeon	दंत चिकित्सक	56100 - 177500	Level 10	1	0	1	0	1	0	1	0	1	1	6
46	Vice Prinicipal	उप प्रधानाचार्य	56100 - 177500	Level 10	0	0	0	0	0	0	0	0	0	1	1

**MUNICIPAL CORPORATION OF DELHI**  
**SCHEDULE OF ESTABLISHMENT - 2022-23**  
**HOSPITALS**

BUDGET CODE: D-062 & E-078 to E-84

S.No.	Name of the post	पद का नाम	Scale of the Post	Pay Level in Pay Matrix	Central Zone	Central Zone	West Zone	Civil Line	Civil Line	City SP	City SP	Civil Line	Shahdara North Zone	Shahdara North Zone	TOTAL
					Lajpat Nagar Colony Hospital	PSMS Hospital, Kalkaji	Mata Gujri Hospital (Tilak Nagar)	RBIPMT-MVID	Balak Ram Hospital	GLMH	Kasturba Hospital	Hindu Rao Hospital	VSAS Hospital (Multi Speciality Hospital - Karawal Nagar)	Swami Dayanand Hospital	
47	Assistant Nursing Superintendent	सहायक नर्सिंग अधीक्षक	53100 - 167800	Level 9	0	0	0	9	0	2	12	24	2	11	60
48	Deputy Nursing Superintendent	उप नर्सिंग अधीक्षक	53100 - 167800	Level 9	0	0	0	2	0	0	2	2	0	0	6
49	Administrative Officer	प्रशासनिक अधिकारी	53100 - 167800	Level 9	0	0	1	1	0	0	1	1	0	1	5
50	Nursing Tutor/Sister tutor	नर्सिंग अनुशिक्षक	53100 - 167800	Level 9	0	0	0	0	0	0	0	0	0	7	7
51	Private Secretary	निजी सचिव	47600 - 151100	Level 8	0	0	0	0	0	0	1	1	0	0	2
52	Senior Nursing Officer	वरिष्ठ नर्सिंग अधिकारी	47600 - 151100	Level 8	1	1	15	40	14	12	55	85	32	55	310
53	Public Health Nursing Officer	जन स्वास्थ्य नर्सिंग अधिकारी	47600 - 151100	Level 8	0	0	2	0	0	0	0	0	0	0	2
54	Section Officer	अनुभाग अधिकारी	47600 - 151100	Level 8	0	0	1	1	0	1	1	1	0	0	5
55	Nursing Officer	नर्सिंग अधिकारी	44900 - 142400	Level 7	4	1	60	214	56	41	150	300	32	187	1045
56	Assistant Section Officer	सहायक अनुभाग अधिकारी	44900 - 142400	Level 7	0	0	1	3	1	1	2	5	0	3	16
57	Personal Assistant	निजी सहायक	44900 - 142400	Level 7	0	0	0	0	0	0	1	0	0	1	2
58	Dietician	आहार विशेषज्ञ	44900 - 142400	Level 7	0	0	0	1	0	0	1	1	1	1	5
59	X-Ray Technician	एक्स-रे तकनीशियन	35400 - 112400	Level 6	1	0	2	1	1	1	2	16	2	12	38
60	O.T. Technician	शल्यकक्ष तकनीशियन	35400 - 112400	Level 6	0	0	2	3	0	3	0	22	0	8	38
61	Technician Supervisor (ECG)	तकनीशियन पर्यवेक्षक (ईसीजी)	35400 - 112400	Level 6	0	0	0	0	0	0	0	1	0	0	1
62	Technical Supervisor (Lab)	तकनीकी पर्यवेक्षक (प्रयोगशाला)	35400 - 112400	Level 6	0	0	0	2	0	0	0	0	0	0	2
63	Technical Supervisor (O.T)	तकनीकी पर्यवेक्षक (शल्यकक्ष)	35400 - 112400	Level 6	0	0	0	0	0	0	0	7	0	1	8
64	Medical Record Officer	चिकित्सा अभिलेख अधिकारी	35400 - 112400	Level 6	0	0	0	0	0	0	2	1	1	1	5
65	Medical Social Worker	चिकित्सा सामाजिक कार्यकर्ता	35400 - 112400	Level 6	0	0	1	2	0	0	1	1	3	3	11
66	Medical Store Superintendent	चिकित्सा भंडार अधीक्षक	35400 - 112400	Level 6	0	0	0	0	0	0	0	1	0	0	1
67	Orthopedic Supervisor	हड्डी रोग पर्यवेक्षक	35400 - 112400	Level 6	0	0	0	0	0	0	0	1	0	0	1
68	Physiotherapist	भौतिक चिकित्सक	35400 - 112400	Level 6	0	0	1	2	1	0	1	4	0	3	12
69	Sanitary Inspector	स्वच्छता निरीक्षक	35400 - 112400	Level 6	0	0	0	1	0	0	0	1	0	0	2
70	Technical Supervisor (Radiology)	तकनीकी पर्यवेक्षक (विकिरण विज्ञान)	35400 - 112400	Level 6	0	0	0	1	0	0	0	0	0	0	1

**MUNICIPAL CORPORATION OF DELHI**  
**SCHEDULE OF ESTABLISHMENT - 2022-23**  
**HOSPITALS**

BUDGET CODE: D-062 & E-078 to E-84

S.No.	Name of the post	पद का नाम	Scale of the Post	Pay Level in Pay Matrix	Central Zone	Central Zone	West Zone	Civil Line	Civil Line	City SP	City SP	Civil Line	Shahdara North Zone	Shahdara North Zone	TOTAL
					Lajpat Nagar Colony Hospital	PSMS Hospital, Kalkaji	Mata Gujri Hospital (Tilak Nagar)	RBIPMT-MVID	Balak Ram Hospital	GLMH	Kasturba Hospital	Hindu Rao Hospital	VSAS Hospital (Multi Speciality Hospital - Karawal Nagar)	Swami Dayanand Hospital	
71	Lab / Blood Bank Technician	प्रयोगशाला / ब्लड बैंक तकनीशियन	29200 - 92300	Level 5	1	0	5	14	5	4	18	35	2	18	102
72	Lady Health Visitor	महिला स्वास्थ्य आगंतुक	29200 - 92300	Level 5	0	0	0	0	0	0	0	0	4	0	4
73	Pharmacist	दवा वितरक	29200 - 92300	Level 5	4	2	8	11	8	4	9	18	18	13	95
74	Refractionist	अपवर्तक	29200 - 92300	Level 5	1	1	1	0	0	0	0	2	1	1	7
75	Senior O.T. Technician	वरिष्ठ शल्यकक्ष तकनीशियन	29200 - 92300	Level 5	0	0	0	0	0	0	0	0	0	0	0
76	Steward	खाद्य-प्रबंधक	29200 - 92300	Level 5	0	0	0	1	0	1	1	1	1	1	6
77	Technical Assistant (O.T)	तकनीकी सहायक (शल्यकक्ष.)	29200 - 92300	Level 5	0	0	0	3	0	0	0	1	0	4	8
78	T.B. Health Visitor	टी.बी. स्वास्थ्य आगंतुक	29200 - 92300	Level 5	0	0	0	1	0	0	0	0	0	0	1
79	Auxiliary Nurse Midwife	सहायक नर्स आया	25500-81100	Level 4	0	0	2	0	0	0	0	0	9	0	11
80	Assistant Sanitary Inspector	सहायक स्वच्छता निरीक्षक	25500-81100	Level 4	0	0	1	2	1	1	1	4	0	3	13
81	Audiometrician	श्रवणमिति विशेषज्ञ	25500-81100	Level 4	0	0	0	0	0	0	0	1	1	1	3
82	C.S.S.D Technician	सी.एस.एस.डी तकनीशियन	25500-81100	Level 4	0	0	0	0	0	0	0	1	0	0	1
83	Data Entry Operator	तथ्य दाखिला प्रचालक	25500-81100	Level 4	1	0	1	4	1	1	1	1	0	1	11
84	Dental Hygienist / Technician	दंत स्वास्थ्य / तकनीशियन	25500-81100	Level 4	1	0	1	0	1	0	1	3	2	1	10
85	Driver	चालक	25500-81100	Level 4	1	2	6	5	2	6	6	12	5	5	50
86	ECG Technician	ईसीजी तकनीशियन	25500-81100	Level 4	1	1	2	2	1	2	2	10	3	7	31
87	Health Visitor	स्वास्थ्य आगंतुक	25500-81100	Level 4	0	0	0	0	0	0	0	0	0	0	0
88	Lab / Blood Bank Assistant	प्रयोगशाला / ब्लड बैंक सहायक	25500-81100	Level 4	0	1	3	8	2	8	13	33	5	15	88
89	Laundry Supervisor Cum Mechanic	लॉन्ड्री पर्यवेक्षक सह मैकेनिक	25500-81100	Level 4	0	0	0	1	0	0	1	1	0	0	3
90	Librarian	पुस्तकालय अध्यक्ष	25500-81100	Level 4	0	0	0	1	0	0	1	1	0	1	4
91	Medical Record Technician	चिकित्सा अभिलेख तकनीशियन	25500-81100	Level 4	0	0	0	2	0	0	3	5	2	2	14
92	O.T. Assistant	शल्यकक्ष सहायक	25500-81100	Level 4	0	0	3	2	2	5	11	29	2	21	75
93	Occupational Therapist	व्यावसायिक चिकित्सक	25500-81100	Level 4	0	0	0	1	0	0	0	0	0	0	1
94	Orthopedic Technician	हड्डी रोग तकनीशियन	25500-81100	Level 4	0	0	0	0	0	0	0	3	1	1	5

**MUNICIPAL CORPORATION OF DELHI**  
**SCHEDULE OF ESTABLISHMENT - 2022-23**  
**HOSPITALS**

BUDGET CODE: D-062 & E-078 to E-84

S.No.	Name of the post	पद का नाम	Scale of the Post	Pay Level in Pay Matrix	Central Zone	Central Zone	West Zone	Civil Line	Civil Line	City SP	City SP	Civil Line	Shahdara North Zone	Shahdara North Zone	TOTAL
					Lajpat Nagar Colony Hospital	PSMS Hospital, Kalkaji	Mata Gujri Hospital (Tilak Nagar)	RBIPMT-MVID	Balak Ram Hospital	GLMH	Kasturba Hospital	Hindu Rao Hospital	VSAS Hospital (Multi Speciality Hospital - Karawal Nagar)	Swami Dayanand Hospital	
95	PFT Technician	पीएफटी तकनीशियन	25500-81100	Level 4	0	0	0	3	0	0	0	0	0	0	3
96	X-Ray Assistant / Radiographer	एक्स-रे सहायक / रेडियोग्राफर	25500-81100	Level 4	1	1	2	4	1	1	3	15	14	13	55
97	Plaster Technician	प्लास्टर तकनीशियन	25500-81100	Level 4	0	0	0	0	0	0	0	1	0	0	1
98	Senior Secretariat Assistant	वरिष्ठ सचिवालय सहायक	25500-81100	Level 4	0	0	2	6	3	2	7	9	1	7	37
99	Stenographer Grade-D	आशुलिपिक ग्रेड-डी	25500-81100	Level 4	0	0	0	0	0	1	0	1	1	0	3
100	Sterilization Technician	बंध्याकरण तकनीशियन	25500-81100	Level 4	0	0	0	1	0	0	1	4	0	0	6
101	Assistant Librarian	सहायक पुस्तकालयाध्यक्ष	25500-81100	Level 4	0	0	0	0	0	0	1	2	0	2	5
102	Autoclave Assistant	आटोकलेव सहायक	21700 - 69100	Level 3	0	0	0	0	0	2	0	2	0	3	7
103	C.S.S.D Assistant	सी.एस.एस.डी. सहायक	21700 - 69100	Level 3	0	0	0	0	0	0	0	13	0	0	13
104	Dialysis Assistant	डायलिसिस सहायक	21700 - 69100	Level 3	0	0	0	0	0	0	0	1	0	0	1
105	Dresser	मरहम-पट्टीकार	21700 - 69100	Level 3	2	0	2	2	1	0	1	6	12	8	34
106	Endoscopy Assistant	एंडोस्कोपी सहायक	21700 - 69100	Level 3	0	0	0	0	0	0	0	1	0	0	1
107	Laundry Machine Operator	लॉन्ड्री मशीन ऑपरेटर	21700 - 69100	Level 3	0	0	0	0	0	0	1	0	0	0	1
108	Plaster Assistant	प्लास्टर सहायक	21700 - 69100	Level 3	0	0	0	0	0	0	0	8	7	5	20
109	Sterilization Assistant	बंध्याकरण सहायक	21700 - 69100	Level 3	0	0	0	1	0	1	3	1	0	0	6
110	Assistant Sputum Sterilizer	सहायक स्पूटम स्टरलाइज़र	19900 - 63200	Level 2	0	0	0	1	0	0	0	0	0	0	1
111	Assistant Steward	सहायक खाद्य-प्रबंधक	19900 - 63200	Level 2	0	0	0	2	0	0	0	0	0	0	2
112	Boiler Attendant	भापक परिचर	19900 - 63200	Level 2	0	0	0	2	0	0	1	1	0	0	4
113	Dental Assistant	दंत चिकित्सा सहायक	19900 - 63200	Level 2	1	1	1	0	0	0	0	0	0	0	3
114	Generator Operator	जेनरेटर ऑपरेटर	19900 - 63200	Level 2	0	0	0	0	0	0	0	4	0	4	8
115	House Keeper	हाउस कीपर	19900 - 63200	Level 2	0	0	0	0	0	1	3	1	1	1	7
116	Junior Secretariat Assistant	कनिष्ठ सचिवालय सहायक	19900 - 63200	Level 2	3	5	5	16	8	5	14	25	4	11	96
117	Medical Record Clerk	चिकित्सा अभिलेख लिपिक	19900 - 63200	Level 2	1	0	2	4	1	1	9	18	0	2	38
118	Statistical Clerk	सांख्यिकीय लिपिक	19900 - 63200	Level 2	1	1	1	1	1	0	0	0	0	7	12

**MUNICIPAL CORPORATION OF DELHI**  
**SCHEDULE OF ESTABLISHMENT - 2022-23**  
**HOSPITALS**

**BUDGET CODE: D-062 & E-078 to E-84**

S.No.	Name of the post	पद का नाम	Scale of the Post	Pay Level in Pay Matrix	Central Zone	Central Zone	West Zone	Civil Line	Civil Line	City SP	City SP	Civil Line	Shahdara North Zone	Shahdara North Zone	TOTAL
					Lajpat Nagar Colony Hospital	PSMS Hospital, Kalkaji	Mata Gujri Hospital (Tilak Nagar)	RBIPMT-MVID	Balak Ram Hospital	GLMH	Kasturba Hospital	Hindu Rao Hospital	VSAS Hospital (Multi Speciality Hospital - Karawal Nagar)	Swami Dayanand Hospital	
119	Store Keeper	भंडारक	19900 - 63200	Level 2	0	0	0	0	0	0	0	0	1	0	1
120	Head Cook	मुख्य रसोइया	18000 - 56900	Level 1	0	0	0	3	0	0	0	4	0	2	9
121	Cook	रसोइया	18000 - 56900	Level 1	0	0	0	35	1	8	18	23	10	10	105
122	Multi Tasking Staff (Engg.)	बहु आयामी कर्मचारी (अभियंत्रिकी)	18000 - 56900	Level 1	0	0	0	0	0	1	0	2	0	0	3
123	Sanitary Guide	स्वच्छता गाइड	18000 - 56900	Level 1	0	0	0	4	0	4	0	4	0	0	12
124	Multi Tasking Staff (General)	बहु आयामी कर्मचारी (सामान्य)	18000 - 56900	Level 1	7	5	20	66	13	10	60	86	19	15	301
125	Multi Tasking Staff (Hospital Admn.)	बहु आयामी कर्मचारी (अस्पताल प्रशासन)	18000 - 56900	Level 1	11	5	40	230	62	49	120	360	100	140	1117
126	Multi Tasking Staff (DEMS)	बहु आयामी कर्मचारी (डेम्स)	18000 - 56900	Level 1	4	3	4	181	15	42	57	273	73	73	725
127	Multi Tasking Staff (Horticulture)	बहु आयामी कर्मचारी (उद्यान)	18000 - 56900	Level 1	1	1	1	0	1	1	0	6	0	3	14
<b>TOTAL</b>					<b>57</b>	<b>40</b>	<b>227</b>	<b>1034</b>	<b>225</b>	<b>261</b>	<b>802</b>	<b>2037</b>	<b>402</b>	<b>939</b>	<b>6024</b>

(1) All Category of Group C Posts in GP 1800 i.e. Mali is clubbed together as Multi Tasking Staff (Horticulture) as per 6th CPC recommendations.

(2) All Category of Group C Posts in GP 1800 i.e. Peon, Security Guard & Chowkidar are clubbed together as Multi Tasking Staff (General) as per 6th CPC recommendations.

(3) All Category of Group C Posts in GP 1800 i.e. Cleaner, Dhobi, Lab Attendant, Male Health Worker / Family Health Worker, Kitchen Staff / Attendant, Stretcher Bearer, Masalchi, OT Attendant, Ward Boy / Ward Aaya, Nursery Orderly, Supervisor, Ambulance Cleaner, Blood Bank Attendant, Medical Record Attendant, Bhisties, Male Attendant, Dark Room Assistant, Bearer, Water Carrier, Dais etc. are clubbed together as Multi Tasking Staff (Hospital Admn.) as per 6th CPC recommendations.

(4) All Category of Group C Posts in GP 1800 i.e. Safai Karamchhari, Beldar, Sweeper, are clubbed together as Multi Tasking Staff (DEMS) as per 6th CPC recommendations.

(5) Part Time Safai Karamchharis can be authorised in scattered units as per requirement by the Head of the Department on month to month basis, expenses to be incurred by way of provision in contingency.

(6) PB-I scale for MTS - As per recommendations of 6th CPC - only for those who are either matriculare or have undergone essential training as per instructions in force else S1 + GP 1300/1400/1600/1650.

(7) 02 posts of Auxiliary Nurse Midwife of Sub Centre, Jhilmil are clubbed in M&CW Centre, Vivek Vihar (Shahdara - South Zone).

(8) The pay range of specialist is Rs. 67700 - 208700 to 144200 - 218200 in Level 11 - Level 14 in the pay matrix

(9) The pay range of GDMO's and Jr. Dental Surgeon is Rs. 56100 - 177500 to 144200 - 218200 in Level 10 - Level 14 in the pay matrix

**MUNICIPAL CORPORATION OF DELHI**  
**SCHEDULE OF ESTABLISHMENT - 2022-23**  
**MOBILE DISPENSARY**

**BUDGET CODE: E-081**

Sl.No.	Name of the Post	पद का नाम	Scale of the Post	Pay Level in Pay Matrix	HQ	Central Zone			South Zone		West Zone				Nazafgarh Zone				Narela Zone			TOTAL				
					MD-5	MD-4	MD-6	MD-1	MD-2	MD-3	MD-7	MD-13	MD-14	MD-8	MD-9	MD-10	MD-11	MD-12	MD-1	MD-3	MD-5					
																							1	2	3	4
1	General Duty Medical Officer	सामान्य कर्तव्य चिकित्सा अधिकारी	56100 - 177500	Level 10 - Level 14	1	1	1	1	1	1	1	1	1	1	1	1	1	1	1	1	1	1	1	1	1	17
2	Pharmacist	दवा वितरक	29200 - 92300	Level 5	1	1	1	1	1	1	1	1	1	1	1	1	1	1	1	1	1	1	1	1	1	17
3	Lady Health Visitor	महिला स्वास्थ्य आगंतुक	29200 - 92300	Level 5	0	0	0	0	0	0	0	0	0	0	0	0	0	1	1	0	0	0	0	0	0	2
4	Driver	चालक	25500 - 81100	Level 4	1	1	1	1	1	1	1	1	1	1	1	1	1	1	1	1	1	1	1	1	1	17
5	Dresser	मरहम-पट्टीकार	21700 - 69100	Level 3	0	0	0	0	0	0	0	0	0	0	0	0	0	0	0	0	0	0	0	0	0	0
6	Multi Tasking Staff (General)	बहु आयामी कर्मचारी (सामान्य)	18000 - 56900	Level 1	0	0	0	0	0	0	0	0	0	0	0	0	0	0	0	0	0	0	0	0	0	0
7	Multi Tasking Staff (Hospital Adm.)	बहु आयामी कर्मचारी (अस्पताल प्रशासन)	18000 - 56900	Level 1	2	2	2	2	2	2	2	2	2	2	2	2	2	2	2	2	2	2	2	2	2	34
<b>TOTAL</b>					<b>5</b>	<b>5</b>	<b>5</b>	<b>5</b>	<b>5</b>	<b>5</b>	<b>5</b>	<b>5</b>	<b>5</b>	<b>5</b>	<b>5</b>	<b>5</b>	<b>6</b>	<b>6</b>	<b>5</b>	<b>5</b>	<b>5</b>	<b>5</b>	<b>5</b>	<b>5</b>	<b>87</b>	

(1) All Category of Group C Posts in GP 1800 i.e. Mali is clubbed together as Multi Tasking Staff (Horticulture) as per 6th CPC recommendations.

(2) All Category of Group C Posts in GP 1800 i.e. Peon, Security Guard & Chowkidar are clubbed together as Multi Tasking Staff (General) as per 6th CPC recommendations.

(3) All Category of Group C Posts in GP 1800 i.e. Cleaner, Dhobi, Lab Attendant, Male Health Worker / Family Health Worker, Kitchen Staff / Attendant, Stretcher Bearer, Masalchi, OT Attendant, Ward Boy / Ward Aaya, Nursery Orderly, Supervisor, Ambulance Cleaner, Blood Bank Attendant, Medical Record Attendant, Bhisties, Male Attendant, Dark Room Assistant, Bearer, Water Carrier, Dais etc. are clubbed together as Multi Tasking Staff (Hospital Adm.) as per 6th CPC recommendations.

(4) All Category of Group C Posts in GP 1800 i.e. Safai Karamchari, Beldar, Sweeper, are clubbed together as Multi Tasking Staff (DEMS) as per 6th CPC recommendations.

(5) Part Time Safai Karamcharies can be authorised in scattered units as per requirement by the Head of the Department on month to month basis, expenses to be incurred by way of provision in contingency.

(6) PB-I scale for MTS - As per recommendations of 6th CPC - only for those who are either matriculare or have undergone essential training as per instructions in force else S1 + GP 1300/1400/1600/1650.

(7) The pay range of GDMO's and Jr. Dental Surgeon is Rs. 56100 - 177500 to 144200 - 218200 in Level 10 - Level 14 in the pay matrix



**MUNICIPAL CORPORATION OF DELHI**  
**SCHEDULE OF ESTABLISHMENT - 2022-23**  
**MOBILE DISPENSARY**

**BUDGET CODE: E-081**

Sl.No.	Name of the Post	पद का नाम	Scale of the Post	Pay Level in Pay Matrix	Civil Line Zone		Keshavpuram Zone	City SP Zone		Shahdara South Zone							Shahdara North Zone				TOTAL	GRAND TOTAL			
					MD-2	MD-7	MD-4	MD-6	MD-8	MD-5	MD-6	MD-7	MD-8	MD-9 KHICHRIPUR	MD-10 (Patparganj)	MD-11 (GEETA COLONY)	MD-1	MD-2	MD-3	MD-4					
					18	19	20	21	22	23	24	25	26	27	28	29	30	31	32	33					
1	General Duty Medical	सामान्य कर्तव्य चिकित्सा अधिकारी	56100 - 177500	Level 10 - Level 14	1	1	1	1	1	1	1	1	1	1	1	1	1	1	1	1	1	1	1	16	33
2	Pharmacist	दवा वितरक	29200 - 92300	Level 5	1	1	1	1	1	1	1	1	1	1	1	1	1	1	1	1	1	1	1	16	33
3	Lady Health Visitor	महिला स्वास्थ्य आगंतुक	29200 - 92300	Level 5	0	0	0	0	0	0	0	0	0	1	1	1	0	0	0	0	0	0	0	3	5
4	Driver	चालक	25500 - 81100	Level 4	1	1	1	1	1	1	1	1	1	1	1	1	1	1	1	1	1	1	1	16	33
5	Dresser	मरहम-पट्टीकार	21700 - 69100	Level 3	1	1	1	1	1	1	1	1	1	0	0	0	1	1	1	1	1	1	1	13	13
6	Multi Tasking Staff	बहु आयामी कर्मचारी (सामान्य)	18000 - 56900	Level 1	0	0	0	0	0	0	0	0	0	0	0	0	0	0	0	0	0	0	0	0	0
7	Multi Tasking Staff	बहु आयामी कर्मचारी (अस्पताल प्रशासन)	18000 - 56900	Level 1	2	2	2	2	2	2	2	2	2	2	2	2	2	2	2	2	2	2	2	32	66
<b>TOTAL</b>					<b>6</b>	<b>6</b>	<b>6</b>	<b>6</b>	<b>6</b>	<b>6</b>	<b>6</b>	<b>6</b>	<b>6</b>	<b>6</b>	<b>6</b>	<b>6</b>	<b>6</b>	<b>6</b>	<b>6</b>	<b>6</b>	<b>6</b>	<b>6</b>	<b>6</b>	<b>96</b>	<b>183</b>

- (1) All Category of Group C Posts in GP 1800 i.e. Mali is clubbed together as Multi Tasking Staff (Horticulture) as per 6th CPC recommendations.
- (2) All Category of Group C Posts in GP 1800 i.e. Peon, Security Guard & Chowkidar are clubbed together as Multi Tasking Staff (General) as per 6th CPC recommendations.
- (3) All Category of Group C Posts in GP 1800 i.e. Cleaner, Dhobi, Lab Attendant, Male Health Worker / Family Health Worker, Kitchen Staff / Attendant, Stretcher Bearer, Masalchi, OT Attendant, Ward Boy / Ward Aaya, Nursery Orderly, Supervisor, Ambulance Cleaner, Blood Bank Attendant, Medical Record Attendant, Bhisties, Male Attendant, Dark Room Assistant, Bearer, Water Carrier, Dais etc. are
- (4) All Category of Group C Posts in GP 1800 i.e. Safai Karamchari, Beldar, Sweeper, are clubbed together as Multi Tasking Staff (DEMS) as per 6th CPC recommendations.
- (5) Part Time Safai Karamcharies can be authorised in scattered units as per requirement by the Head of the Department on month to month basis, expenses to be incurred by way of provision in contingency.
- (6) PB-I scale for MTS - As per recommendations of 6th CPC - only for those who are either matriculare or have undergone essential training as per instructions in force else S1 + GP 1300/1400/1600/1650.
- (7) The pay range of GDMO's and Jr. Dental Surgeon is Rs. 56100 - 177500 to 144200 - 218200 in Level 10 - Level 14 in the pay matrix

**MUNICIPAL CORPORATION OF DELHI**  
**SCHEDULE OF ESTABLISHMENT - 2022-23**  
**COLLEGE OF NURSING HINDU RAO & KASTURBA HOSPITAL**

**BUDGET CODE: E - 090 & E - 091**

S.No.	Name of Post	पद का नाम	Scale of the Post	Pay Level in Pay Matrix	Civil Line Zone	City SP Zone
					College of Nursing Hindu Rao Hospital	College of Nursing Kasturba Hospital
1	Associate Professor	सह - आचार्य	78800 - 209200	Level 12	1	
2	Assistant Professor	सहायक आचार्य	67700 - 208700	Level 11	1	
3	Principal	प्रधानाचार्य	67700 - 208700	Level 11	1	
4	Vise Principal	उप प्रधानाचार्य	67700 - 208700	Level 11	1	
5	Tutor	अनुशिक्षक	56100 - 177500	Level 10	11	7
6	Senior Secretariat Assistant	वरिष्ठ सचिवालय सहायक	25500-81100	Level 4	1	
7	Librarian	पुस्तकालय अध्यक्ष	25500-81100	Level 4	1	
8	Junior Secretariat Assistant	कनिष्ठ सचिवालय सहायक	19900 - 63200	Level 2	6	
9	Multi Tasking Staff (Gen.)	बह आयामी कर्मचारी (सामान्य)	18000 - 56900	Level 1	3	
10	Multi Tasking Staff (Hospital Admn.)	बह आयामी कर्मचारी (अस्पताल प्रशासन)	18000 - 56900	Level 1	1	
11	Multi Tasking Staff (DEMS)	बह आयामी कर्मचारी (डेम्स)	18000 - 56900	Level 1	1	1
<b>TOTAL</b>					<b>36</b>	

(1) All Category of Group C Posts in GP 1800 i.e. Peon, Security Guard & Chowkidar are clubbed together as Multi Tasking Staff (General) as per 6th CPC recommendations.

(2) All Category of Group C Posts in GP 1800 i.e. Cleaner, Dhobi, Lab Attendant, Male Health Worker / Family Health Worker, Kitchen Staff / Attendant, Stretcher Bearer, Masalchi, OT Attendant, Ward Boy / Ward Aaya, Nursery Orderly, Supervisor, Ambulance Cleaner, Blood Bank Attendant, Medical Record Attendant, Bhisties, Male Attendant, Dark Room Assistant, Bearer, Water Carrier, Dais etc. are clubbed together as Multi Tasking Staff (Hospital Admn.) as per 6th CPC recommendations.

(3) All Category of Group C Posts in GP 1800 i.e. Safai Karamchari, Beldar, Sweeper, Sanitary Guide, are clubbed together as Multi Tasking Staff (DEMS) as per 6th CPC recommendations.

(4) Accounts Staff for all Departments included in the Finance Department and as per distribution shown in that Department's Distribution.

(5) Part Time Safai Karamcharies can be authorised in scattered units as per requirement by the Head of the Department on month to month basis, expenses to be incurred by way of provision in contingency.

(6) Upgradation in scale NFSG is permissible to all as per Government Orders/Resolutions of Corporation or specific orders in each case.

(7) PB-I scale for MTS - As per recommendations of 6th CPC - only for those who are either matriculare or have undergone essential training as per instructions in force else S1 + GP 1300/1400/1600/1650.

(8) All Category of Group C Posts in GP 1800 i.e. Mali is clubbed together as Multi Tasking Staff (Horticulture) as per 6th CPC recommendations.

**MUNICIPAL CORPORATION OF DELHI**  
**SCHEDULE OF ESTABLISHMENT - 2022-23**  
**CAMO OFFICE**

**BUDGET CODE: E - 078**

S.No	Name of the Post	पद का नाम	Scale of the Post	Pay Level in Pay Matrix	Central Zone	West Zone	South Zone	Najafgarh Zone	Shahdara North Zone	Shahdara South Zone	CIVIL LINE ZONE	NARELA ZONE	ROHINI ZONE	KAROL BAGH ZONE	KESHAV PURAM ZONE	CITY SP ZONE	TOTAL
					1	2	3	4	5	6	7	8	9	10	11	12	
1	Chief Administration Medical Officer (GDMO Cadre)	मुख्य प्रशासन चिकित्सा अधिकारी (जीडीएमओ संवर्ग)	123100 - 215900 to 144200-218200)	Level 13 - Level 14	1	1	1	1	1	1	1	1	1	1	1	1	12
2	Deputy Health Officer (Programmes) (GDMO Cadre)	उप स्वास्थ्य अधिकारी (कार्यक्रम) (जीडीएमओ संवर्ग)	123100 - 215900 to 144200-218200)	Level 13 - Level 14	1	1	1	1	1	1	1	1	1	1	1	1	12
3	General Duty Medical Officer	सामान्य कर्तव्य चिकित्सा अधिकारी	56100 - 177500	Level 10 - Level 14	1	1	1	1	1	1	1	1	1	1	1	1	12
4	Administrative Officer	प्रशासनिक अधिकारी	53100 - 167800	Level 10	1	1	1	1	1	1	1	1	1	1	1	1	12
5	Section Officer*	अनुभाग अधिकारी*	47600 - 151100	Level 8	1	1	1	1	1	1	1	1	1	1	1	1	12
6	Assistant Section Officer*	सहायक अनुभाग अधिकारी*	44900 - 142400	Level 7	1	1	1	1	1	1	1	1	1	1	1	1	12
7	Senior Secretariat Assistant*	वरिष्ठ सचिवालय सहायक*	25500-81100	Level 4	1	1	1	1	1	1	1	1	1	1	1	1	12
8	Senior Statistical Clerk	वरिष्ठ सांख्यिकीय लिपिक	25500-81100	Level 4	0	0	0	0	0	0	1	0	0	0	0	0	1
9	Junior Secretariat Assistant	कनिष्ठ सचिवालय सहायक	19900 - 63200	Level 2	7	5	4	3	3	3	4	5	4	4	5	5	52
10	Multi Tasking Staff (Hospital Admn.)	बहु आयामी कर्मचारी (अस्पताल प्रशासन)	18000 - 56900	Level 1	3	3	3	3	3	3	3	3	3	3	3	3	36
11	Multi Tasking Staf (General)	बहु आयामी कर्मचारी (सामान्य)	18000 - 56900	Level 1	3	2	2	2	2	2	2	2	2	2	2	2	25
12	Multi Tasking Staff (DEMS)	बहु आयामी कर्मचारी (डेम्स)	18000 - 56900	Level 1	1	1	1	1	1	1	1	1	1	1	1	1	12
<b>TOTAL</b>					<b>21</b>	<b>18</b>	<b>17</b>	<b>16</b>	<b>16</b>	<b>16</b>	<b>18</b>	<b>18</b>	<b>17</b>	<b>17</b>	<b>18</b>	<b>18</b>	<b>210</b>

(1) All Category of Group C Posts in GP 1800 i.e. Peon, Security Guard & Chowkidar are clubbed together as Multi Tasking Staff (General) as per 6th CPC recommendations.

(2) All Category of Group C Posts in GP 1800 i.e. Cleaner, Dhobi, Lab Attendant, Male Health Worker / Family Health Worker, Kitchen Staff / Attendant, Stretcher Bearer, Masalchi, OT

(3) All Category of Group C Posts in GP 1800 i.e. Safai Karamchari, Beldar, Sweeper, Sanitary Guide, are clubbed together as Multi Tasking Staff (DEMS) as per 6th CPC recommendations.

(4) Accounts Staff for all Departments included in the Finance Department and as per distribution shown in that Department's Distribution.

(5) Part Time Safai Karamcharies can be authorised in scattered units as per requirement by the Head of the Department on month to month basis, expenses to be incurred by way of provision in contingency.

(6) Upgradation in scale NFSG is permissible to all as per Government Orders/Resolutions of Corporation or specific orders in each case.

(7) PB-I scale for MTS - As per recommendations of 6th CPC - only for those who are either matriculare or have undergone essential training as per instructions in force else S1 + GP 1300/1400/1600/1650.

(8) Law Officers for the Department included in the Law Department and as per distribution shown in that Department's Distribution.

(9) \*Nomenclature of Posts changed vide Corporation Resolution No.663 Dated 10/03/2017.

(10) All Category of Group C Posts in GP 1800 i.e. Mali is clubbed together as Multi Tasking Staff (Horticulture) as per 6th CPC recommendations.

(11) The pay range of GDMO's and Jr. Dental Surgeon is Rs. 56100 - 177500 to 144200 - 218200 in Level 10 - Level 14 in the pay matrix

**MUNICIPAL CORPORATION OF DELHI**  
**SCHEDULE OF ESTABLISHMENT - 2022-23**  
**AYUSH (CONSOLIDATED)**

**BUDGET CODE : E-084, E-085 and E-086**

S. No	Scale of the Post	Pay Level in the Pay Matrix	Allowances	Name of the Post	पद का नाम	Allocated	ALLOCATIONS IN ZONES & HQ (UNIT WISE ALLOCATION INDICATED IN ANNEXURES WHEREVER REQUIRED)			GRAND TOTAL
							AYURVEDIC	HOMOEOP	UNANI	
1	123100 - 215900	Level 13		Director (AYUSH)	निदेशक (आयुष)#	1	1	0	0	1
2	123100 - 215900	Level 13		Additional Director	अतिरिक्त निदेशक	3	1	1	1	3
3	123100 - 215900	Level 13		Resident Medical Superintendent (Ayurveda)	आवासीय चिकित्सा अधीक्षक	12	12	0	0	12
4	123100 - 215900	Level 13		Chief Medical Officer, HQ	मुख्य चिकित्सा अधिकारी, मुख्यालय	1	1	0	0	1
5	67700 - 208700	Level 11		OIPS (Ayurveda)	OIPS (आयुर्वेद)	3	3	0	0	3
6	56100 - 177500	Level 10		Medical Officer	चिकित्सा अधिकारी	268	198	40	30	268
7	56100 - 177500	Level 10		Medical Officer (Siddha)	चिकित्सा अधिकारी (सिद्ध)	1	1	0	0	1
8	56100 - 177500	Level 10		Medical Officer (Yoga & Neturopathy)	चिकित्सा अधिकारी (योग और प्राकृतिक चिकित्सा)	1	1	0	0	1
9	53100 - 167800	Level 9		Administrative Officer	प्रशासनिक अधिकारी	1	1	0	0	1
10	53100 - 167800	Level 9		Assistant Nursing Superintendent	सहायक नर्सिंग अधीक्षक	2	2	0	0	2
11	47600 - 151100	Level 8		Section Officer	अनुभाग अधिकारी	3	3	0	0	3
12	47600 - 151100	Level 8	MCA OR FCA	Private Secretary	निजी सचिव	1	1	0	0	1
13	47600 - 151100	Level 8		Nursing Sister/Senior Nursing Officer	वरिष्ठ नर्सिंग अधिकारी	3	3	0	0	3
14	44900 - 142400	Level 7		Nursing Officer/Staff Nurse	नर्सिंग अधिकारी	28	27	1	0	28
15	44900 - 142400	Level 7		Assistant Section Officer	सहायक अनुभाग अधिकारी	2	1	0	1	2
16	44900 - 142400	Level 7		Personal Assistant	निजी सहायक	2	2	0	0	2
17	35400 - 112400	Level 6		Yoga Therapist	योग चिकित्सक	11	11	0	0	11
18	35400 - 112400	Level 6		X-Ray Technician	एक्स-रे तकनीशियन	1	1	0	0	1
19	29200 - 92300	Level 5		Compounder	कम्पाउण्डर	271	190	42	39	271
20	29200 - 92300	Level 5		Compounder (Siddha)	कम्पाउण्डर (सिद्ध)	1	1	0	0	1
21	29200 - 92300	Level 5		Masseur/Panchkarma Technician	मालिश / पंचकर्म तकनीशियन	36	36	0	0	36
22	29200 - 92300	Level 5		Lab Technician	प्रयोगशाला तकनीशियन	4	4	0	0	4
23	25500 - 81100	Level 4		Auxiliary Nurse Midwife	सहायक नर्स आया	169	111	34	24	169
24	25500 - 81100	Level 4		Senior Secretariat Assistant	वरिष्ठ सचिवालय सहायक	20	17	2	1	20
25	25500 - 81100	Level 4		Stenographer Grade 'D'	आश्लिपिक ग्रेड-डी	1	1	0	0	1
26	25500 - 81100	Level 4		Driver	चालक	8	4	3	1	8
27	25500 - 81100	Level 4		X-Ray Assistant	एक्स-रे सहायक	3	3	0	0	3
28	21700 - 69100	Level 3		Dresser	मरहम-पट्टीकार	2	2	0	0	2
29	19900 - 63200	Level 2		Junior Secretariat Assistant	कनिष्ठ सचिवालय सहायक	25	19	3	3	25
30	18000 - 56900	Level 1		Multi Tasking Staff (Ayush)	बहु आयामी कर्मचारी (आयुष)	58	58	0	0	58
31	18000 - 56900	Level 1		Multi Tasking Staff (General)	बहु आयामी कर्मचारी (सामान्य)	236	174	38	24	236
32	18000 - 56900	Level 1		Multi Tasking Staff (DEMS)	बहु आयामी कर्मचारी (डेम्स)	148	113	20	15	148
<b>TOTAL</b>						<b>1326</b>	<b>1003</b>	<b>184</b>	<b>139</b>	<b>1326</b>

- (1) Accounts Staff for all Departments included in the Finance Department and as per distribution shown in that Department's Distribution.
- (2) Part Time Safai Karamcharies can be authorised in scattered units as per requirement by the Head of the Department on month to month basis, expenses to be incurred by way of provision in contingency.
- (3) Upgradation in scale NFSG is permissible to all as per Government Orders/Resolutions of Corporation or specific orders in each case.
- (4) PB - I scale for MTS - As per recommendations of 6th CPC - only for those who are either matriculare or have undergone essential training as per instructions in force else S1 + GP 1300/1400/1600/1650.
- (7) All Category of Group C posts in GP 1800 i.e. Ward Boy/Aya & Cook/ Kitchen Att. are clubbed together as MTS Ayush as per 6th CPC recommendations.
- (8) All Category of Group C posts in GP 1800 i.e. Chowkidar & Peon are clubbed together as MTS General as per 6th CPC recommendations.
- (9) All Category of Group C posts in GP 1800 i.e. Safari Karamchhari are clubbed together as MTS DEMS (4) as per 6th CPC recommendations.
- (10) \*Nomenclature of Posts changed vide Corporation Resolution No.663 Dated 10/03/2017.
- (11) OA vide Corporation Resolution No.125 dated 20/12/2017 & Office Order No.2664 dated 24/01/2018 w.e.f. 01/07/2017.
- (12) The pay range of Medical Officers Ayush cadre is Rs. 56100 - 177500 to 123100 - 215900 in Level 10 - Level 13 in the pay matrix.
- (13) # Director AYUSH may be selected from any branch of Ayush cadre i.e. Ayurveda, Homoeo and Unani on the basis of common seniority of Ayush Cadre.

**MUNICIPAL CORPORATION OF DELHI  
SCHEDULE OF ESTABLISHMENT - 2022-23  
AYUSH (AYURVEDIC DISTRIBUTION)**

**BUDGET CODE : E-084**

S. No	Scale of the Post	Pay Level in the Pay Matrix	Name of the Post	पद का नाम	Allocated	HQs	Dispensaries#	Hospitals	Total
1	123100 - 215900	Level 13	Director Ayush	निदेशक आयुष	1	1	0	0	1
2	123100 - 215900	Level 13	Additional Director	अतिरिक्त निदेशक	1	1	0	0	1
3	123100 - 215900	Level 13	Resident Medical Superintendent	आवासीय चिकित्सा अधीक्षक	12	0	2	10	12
4	123100 - 215900	Level 13	Chief Medical Officer, HQ	मुख्य चिकित्सा अधिकारी, मुख्यालय	1	1	0	0	1
5	67700 - 208700	Level 11	OIPS (Ayurveda)	OIPS (आयुर्वेद)	3	1	2	0	3
6	56100 - 177500	Level 10	Medical Officer	चिकित्सा अधिकारी	198	0	137	61	198
7	56100 - 177500	Level 10	Medical Officer (Siddha)	चिकित्सा अधिकारी (सिद्ध)	1	0	0	1	1
8	56100 - 177500	Level 10	Medical Officer (Yoga & Neturopathy)	चिकित्सा अधिकारी (योग और प्राकृतिक चिकित्सा)	1	0	1	0	1
9	53100 - 167800	Level 9	Administrative Officer	प्रशासनिक अधिकारी	1	1	0	0	1
10	53100 - 167800	Level 9	Assistant Nursing Superintendent	सहायक नर्सिंग अधीक्षक	2	0	0	2	2
11	47600 - 151100	Level 8	Section Officer	अनुभाग अधिकारी	3	1	0	2	3
12	47600 - 151100	Level 8	Private Secretary	निजी सचिव	1	1	0	0	1
13	47600 - 151100	Level 8	Nursing Sister/Senior Nursing Officer	वरिष्ठ नर्सिंग अधिकारी	3	0	0	3	3
14	44900 - 142400	Level 7	Nursing Officer/Staff Nurse	नर्सिंग अधिकारी	27	0	8	19	27
15	44900 - 142400	Level 7	Assistant Section Officer	सहायक अनुभाग अधिकारी	1	1	0	0	1
16	44900 - 142400	Level 7	Personal Assistant	निजी सहायक	2	2	0	0	2
17	35400 - 112400	Level 6	Yoga Therapist	योग चिकित्सक	11	1	0	10	11
18	35400 - 112400	Level 6	X-Ray Technician	एक्स-रे तकनीशियन	1	0	0	1	1
19	29200 - 92300	Level 5	Compounder	कम्पाउण्डर	190	2	164	24	190
20	29200 - 92300	Level 5	Compounder (Siddha)	कम्पाउण्डर (सिद्ध)	1	0	0	1	1
21	29200 - 92300	Level 5	Masseur/Panchkarma Technician	मालिश / पंचकर्मा तकनीशियन	36	0	8	28	36
22	29200 - 92300	Level 5	Lab Technician	प्रयोगशाला तकनीशियन	4	1	0	3	4
23	25500 - 81100	Level 4	Auxiliary Nurse Midwife	सहायक नर्स आया	111	1	89	21	111
24	25500 - 81100	Level 4	Senior Secretariat Assistant	वरिष्ठ सचिवालय सहायक	17	3	4	10	17
25	25500 - 81100	Level 4	Stenographer Grade 'D'	आशुलिपिक ग्रेड-डी	1	1	0	0	1
26	25500 - 81100	Level 4	Driver	चालक	4	3	0	1	4
27	25500 - 81100	Level 4	X-Ray Assistant	एक्स-रे सहायक	3	0	0	3	3
28	21700 - 69100	Level 3	Dresser	मरहम-पट्टीकार	2	0	0	2	2
29	19900 - 63200	Level 2	Junior Secretariat Assistant	कनिष्ठ सचिवालय सहायक	19	4	7	8	19
30	18000 - 56900	Level 1	Multi Tasking Staff (Ayush)	बहु आयामी कर्मचारी (आयुष)	58	1	10	47	58
31	18000 - 56900	Level 1	Multi Tasking Staff (General)	बहु आयामी कर्मचारी (सामान्य)	174	8	127	39	174
32	18000 - 56900	Level 1	Multi Tasking Staff (DEMS)	बहु आयामी कर्मचारी (डेम्स)	113	0	80	33	113
<b>TOTAL</b>					<b>1003</b>	<b>35</b>	<b>639</b>	<b>329</b>	<b>1003</b>

(1) #Distribution of Staff in dispensaries will be made as per assessment of requirement time to time.

(2) The pay range of Medical Officers Ayush cadre is Rs. 56100 - 177500 to 123100 - 215900 in Level 10 - Level 13 in the pay matrix.

**MUNICIPAL CORPORATION OF DELHI  
SCHEDULE OF ESTABLISHMENT - 2022-23  
AYUSH (AYURVEDIC) Ayurvedic Hospitals**

**BUDGET HEAD: E-084**

S. No	Scale of the Post	Pay Level in the Pay Matrix	Name of the Post	पद का नाम	Jungpura B	Kalu Sarai Panchkarma Hospital	Gautam Nagar	Panchkarma Hospital Rajouri Garden (Ay. Diabetic)	Ayurvedic Diabetic Clinic 'A' Block Janakpuri	Madhav Rao SRPT Panchkarma	Panchkarma Hospital Rajinder Nagar	Ayurvedic Hospital Haidarpur	Panchkarma Hospital Karampura	Panchkarma Hospital Dilshad Garden	Panchkarma Hospital Shree Ram Nagar	Panchkarma Hospital Padam Nagar	Ayurvedic Hospital Ballimaran	Total
1	123100 - 215900	Level 13	Resident Medical Superintendent	आवासीय चिकित्सा अधीक्षक	0	1	0	1	0	1	1	1	1	1	1	1	1	10
2	56100 - 177500	Level 10	Medical Officer (Ayurveda)	चिकित्सा अधिकारी	1	3	1	3	1	4	3	15	4	4	4	4	14	61
3	56100 - 177500	Level 10	Medical Officer (Siddha)	चिकित्सा अधिकारी (सिद्ध)	0	0	0	0	0	0	1	0	0	0	0	0	0	1
4	56100 - 177500	Level 9	Assistant Nursing Superintendent	सहायक नर्सिंग अधीक्षक	0	0	0	0	0	0	0	1	0	0	0	0	1	2
5	47600 - 151100	Level 8	Section Officer	अनुभाग अधिकारी	0	0	0	0	0	0	0	1	0	0	0	0	1	2
6	47600 - 151100	Level 8	Nursing Sister/Sr. Nursing Officer	वरिष्ठ नर्सिंग अधिकारी	0	0	0	0	0	1	0	2	0	0	0	0	0	3
7	44900 - 142400	Level 7	Nursing Officer/Staff Nurse	नर्सिंग अधिकारी	0	4	0	0	0	0	0	6	4	0	4	1	0	19
8	35400 - 112400	Level -6	Yoga Therapist	योग चिकित्सक	0	0	0	1	0	2	1	0	1	5	0	0	0	10
9	35400 - 112400	Level -6	X-ray Technician	एक्स-रे तकनीशियन	0	0	0	0	0	0	0	0	0	0	0	0	1	1
10	29200 - 92300	Level 5	Compounder	कम्पाउण्डर	1	1	1	2	1	2	1	5	1	2	2	1	4	24
11	29200 - 92300	Level 5	Compounder (siddha)	कम्पाउण्डर (सिद्ध)	0	0	0	0	0	0	1	0	0	0	0	0	0	1
12	29200 - 92300	Level 5	Masseur/Panchkarma Technician	मालिश / पंचकर्मा तकनीशियन	0	4	0	0	0	4	4	0	4	4	4	4	0	28
13	25500 - 81100	Level 4	Auxiliary Nurse Midwife	सहायक नर्स आया	1	0	1	4	0	5	0	6	0	0	0	0	4	21
14	25500 - 81100	Level 4	Senior Secretariat Assistant	वरिष्ठ सचिवालय सहायक	0	1	0	1	0	1	1	3	1	1	0	0	1	10
15	25500 - 81100	Level 4	X-ray Assistant	एक्स-रे सहायक	0	0	0	0	0	0	0	2	0	0	0	0	1	3
16	29200 - 92300	Level 5	Lab Technician	प्रयोगशाला तकनीशियन	0	0	0	2	1	0	0	0	0	0	0	0	0	3
17	25500 - 81100	Level 4	Driver	चालक	0	0	0	0	0	0	0	1	0	0	0	0	0	1
18	21700 - 69100	Level 3	Dresser	मरहम-पट्टीकार	0	0	0	0	0	0	0	1	0	0	0	0	1	2
19	19900 - 63200	Level 2	Junior Secretariat Assistant	कनिष्ठ सचिवालय सहायक	0	0	0	0	0	2	1	1	1	1	1	0	1	8
20	18000 - 56900	Level 1	Multi Tasking Staff (Ayush)	बहु आयामी कर्मचारी (आयुष)	0	4	0	5	1	4	4	13	4	0	4	4	4	47
21	18000 - 56900	Level 1	Multi Tasking Staff (General)	बहु आयामी कर्मचारी (सामान्य)	1	4	1	5	1	5	5	9	2	0	0	0	6	39
22	18000 - 56900	Level 1	Multi Tasking Staff (DEMS)	बहु आयामी कर्मचारी (डेम्स)	0	2	0	2	0	4	3	7	3	0	3	3	6	33
<b>TOTAL</b>					<b>4</b>	<b>24</b>	<b>4</b>	<b>26</b>	<b>5</b>	<b>35</b>	<b>26</b>	<b>74</b>	<b>26</b>	<b>18</b>	<b>23</b>	<b>18</b>	<b>46</b>	<b>329</b>

(1) The pay range of Medical Officers Ayush cadre is Rs. 56100 - 177500 to 123100 - 215900 in Level 10 - Level 13 in the pay matrix.

**MUNICIPAL CORPORATION OF DELHI**  
**SCHEDULE OF ESTABLISHMENT - 2022-23**  
**HOMEO**

**BUDGET CODE : E-085**

S. No	Scale of the Post	Pay Level in the Pay Matrix	Name of the Post	पद का नाम	Allocated	ALLOCATIONS IN ZONES & HQ (UNIT WISE ALLOCATION INDICATED IN ANNEXURES WHEREVER REQUIRED)		TOTAL
						HQs	Dispensaries#	
1	123100 - 215900	Level 13	Additional Director (Homoeo)	अतिरिक्त निदेशक	1	1	0	1
2	56100 - 177500	Level 10	Medical Officer	चिकित्सा अधिकारी	40	1	39	40
3	44900 - 142400	Level 7	Nursing Officer/Staff Nurse	नर्सिंग अधिकारी	1	1	0	1
4	29200 - 92300	Level 5	Compounder/Pharmachist	कम्पाउण्डर/दवा वितरक	42	0	42	42
5	25500 - 81100	Level 4	Auxiliary Nurse Midwife	सहायक नर्स आया	34	0	34	34
6	25500 - 81100	Level 4	Driver	चालक	3	3	0	3
7	25500 - 81100	Level 4	Senior Secretariat Assistant*	वरिष्ठ सचिवालय सहायक	2	2	0	2
8	19900 - 63200	Level 2	Junior Secretariat Assistant*	कनिष्ठ सचिवालय सहायक	3	3	0	3
9	18000 - 56900	Level 1	Multi Tasking Staff (General)*	बहु आयामी कर्मचारी (सामान्य)	38	4	34	38
10	18000 - 56900	Level 1	Multi Tasking Staff (DEMS)	बहु आयामी कर्मचारी (डेम्स)	20	0	20	20
<b>TOTAL</b>					<b>184</b>	<b>15</b>	<b>169</b>	<b>184</b>

- (1) Accounts Staff for all Departments included in the Finance Department and as per distribution shown in that Department's Distribution.
- (2) Part Time Safai Karamcharies can be authorised in scattered units as per requirement by the Head of the Department on month to month basis, expenses to be incurred by way of provision in contingency.
- (3) Upgradation in scale NFSG is permissible to all as per Government Orders/Resolutions of Corporation or specific orders in each case.
- (4) As per recommendations of 6th CPC only for those who are either matriculare or have undergone essential training as per instructions in force else S1 + GP 1300/1400/1600/1650.
- (5) All Category of Group C posts in GP 1800 i.e. Peon are clubbed together as MTS General as per 6th CPC recommendations.
- (6) Nomenclature of Posts changed vide Corporation Resolution No.663 Dated 10/03/2017.
- (7) #Distribution of Staff in dispensaries will be made as per assessment of requirement time to time.
- (8) The pay range of Medical Officers Ayush cadre is Rs. 56100 - 177500 to 123100 - 215900 in Level 10 - Level 13 in the pay matrix.

**MUNICIPAL CORPORATION OF DELHI  
SCHEDULE OF ESTABLISHMENT - 2022-23**

**UNANI**

**BUDGET CODE : E-086**

S. No	Scale of the Post	Pay Level in the Pay Matrix	Name of the Post	पद का नाम	Allocated	ALLOCATIONS IN ZONES & HQ (UNIT WISE ALLOCATION INDICATED IN ANNEXURES WHEREVER REQUIRED)	
						HQs	Dispensaries*
1	123100 - 215900	Level 13	Additional Director	अतिरिक्त निदेशक	1	1	0
2	56100 - 177500	Level 10	Medical Officer	चिकित्सा अधिकारी	30	4	26
3	35400 - 112400	Level 6	Assistant Section Officer	सहायक अनुभाग अधिकारी	1	1	0
4	29200 - 92300	Level 5	Compounder	कम्पाउण्डर	39	0	39
5	25500 - 81100	Level 4	Auxiliary Nurse Midwife	सहायक नर्स आया	24	0	24
6	25500 - 81100	Level 4	Senior Secretariat Assistant	वरिष्ठ सचिवालय सहायक	1	1	0
7	25500 - 81100	Level 4	Driver	चालक	1	1	0
8	19900 - 63200	Level 2	Junior Secretariat Assistant	कनिष्ठ सचिवालय सहायक	3	3	0
9	18000 - 56900	Level 1	Multi Tasking Staff (General)	बहु आयामी कर्मचारी (सामान्य)	24	4	20
10	18000 - 56900	Level 1	Multi Tasking Staff (DEMS)	बहु आयामी कर्मचारी (डेम्स)	15	0	15
<b>TOTAL</b>					<b>139</b>	<b>15</b>	<b>124</b>

1. \*Distribution of Staff in dispensaries will be made as per assessment of requirement time to time.

(2) The pay range of Medical Officers Ayush cadre is Rs. 56100 - 177500 to 123100 - 215900 in Level 10 - Level 13 in the pay matrix.



**MUNICIPAL CORPORATION OF DELHI  
SCHEDULE OF ESTABLISHMENT - 2022-23  
ENGINEERING DEPARTMENT (DEMS)**

**BUDGET CODE : F-100**

S.No	Scale of the Post	Pay Level in the Pay Matrix	Allowances	Name of the Post	पद का नाम	Allocated	ALLOCATIONS IN ZONES & HQ (UNIT WISE ALLOCATION INDICATED IN ANNEXURES WHEREVER REQUIRED)												Total	Post in other deptt.	GRAND TOTAL	
							HQs	NJG	West	Central	South	Civil Lines	City-SP	Karol Bagh	Keshav Puram	Narela	Rohini	Shahdara(South)				Shahdara(North)
1	78800 - 209200	Level 12	-	Addl. Dy. Commissioner	अतिरिक्त उपायुक्त	1	1	0	0	0	0	0	0	0	0	0	0	0	0	1	0	1
2	53100 - 167800	Level 9	CA	Administrative Officer	प्रशासनिक अधिकारी	13	1	1	1	1	1	1	1	1	1	1	1	1	1	13	0	13
3	53100 - 167800	Level 9	-	Assistant Sanitary Officer	सहायक स्वच्छता अधिकारी	1	1	0	0	0	0	0	0	0	0	0	0	0	0	1	0	1
4	47600 - 151100	Level 8	-	Section Officer*	अनुभाग अधिकारी	15	3	1	1	1	1	1	1	1	1	1	1	1	1	15	0	15
5	47600 - 151100	Level 8	-	Private Secretary	निजी सचिव	2	2	0	0	0	0	0	0	0	0	0	0	0	0	2	0	2
6	44900 - 142400	Level 7	-	Assistant Section Officer*	सहायक अनुभाग अधिकारी	12	0	1	1	1	1	1	1	1	1	1	1	1	1	12	0	12
7	44900 - 142400	Level 7	-	Sanitary Superintendent	स्वच्छता अधीक्षक	35	0	2	3	4	3	2	3	3	3	2	3	4	3	35	0	35
8	44900 - 142400	Level 7	-	Personal Assistant	निजी सहायक	2	2	0	0	0	0	0	0	0	0	0	0	0	0	2	0	2
9	35400 - 112400	Level 6	-	Chief Sanitary Inspector	मुख्य स्वच्छता निरीक्षक	43	0	3	4	4	4	3	3	3	4	3	3	5	4	43	0	43
10	35400 - 112400	Level 6	-	Sanitary Inspector	स्वच्छता निरीक्षक	333	0	20	30	35	30	20	30	30	25	15	20	40	35	330	3	333
11	25500 - 81100	Level 4	-	Senior Secretariat Assistant*	वरिष्ठ सचिवालय सहायक	45	9	3	3	3	3	3	3	3	3	2	3	4	3	45	0	45
12	25500 - 81100	Level 4	-	Stenographer Grade - D*	आशुलिपिक ग्रेड-डी	2	2	0	0	0	0	0	0	0	0	0	0	0	0	2	0	2
13	25500 - 81100	Level 4	-	Assistant Sanitary Inspector	सहायक स्वच्छता निरीक्षक	984	0	54	90	106	90	60	90	60	90	30	75	120	105	970	14	984
14	25500 - 81100	Level 4	-	Driver	चालक	300	1	20	20	40	25	40	15	19	20	15	20	40	25	300	0	300
15	19900 - 63200	Level 2	-	Junior Secretariat Assistant*	कनिष्ठ सचिवालय सहायक	100	10	7	8	9	8	9	6	7	7	5	8	9	7	100	0	100
16	19900 - 63200	Level 2	-	Conservancy Ground Jamadar	कंजर्वेसी ग्राउंड	4	0	0	0	2	0	1	0	0	0	0	1	0	4	0	4	
17	18000 - 56900	Level 1	-	Sanitary Guide	स्वच्छता गाइड	606	0	30	60	60	50	40	50	50	50	34	40	75	55	594	12	606
18	18000 - 56900	Level 1	-	Nala Beldar	नाला बेलदार	1692	0	125	150	150	150	130	130	137	130	130	150	160	150	1692	0	1692
19	18000 - 56900	Level 1	Conv. Allow.	Multi Tasking Staff (General)	बहु आयामी कर्मचारी (सामान्य)	70	10	4	6	6	6	5	4	4	5	4	5	6	5	70	0	70
20	18000 - 56900	Level 1	Conv. Allow.	Multi Tasking Staff (DEMS)	बहु आयामी कर्मचारी (डेम्स)	46839	0	1684	3645	4751	3446	2342	3389	3404	3567	1845	2668	6995	5621	43357	3482	46839
<b>TOTAL</b>						<b>51099</b>	<b>42</b>	<b>1955</b>	<b>4022</b>	<b>5173</b>	<b>3818</b>	<b>2658</b>	<b>3726</b>	<b>3723</b>	<b>3907</b>	<b>2088</b>	<b>2998</b>	<b>7462</b>	<b>6016</b>	<b>47588</b>	<b>3511</b>	<b>51099</b>

**Seasonal Post (Daily Wager Safai Karamchari) in DEMS Department**

1	FIXED MONTHLY ALLOWANCES	-	Daily Wager Safai Karamchari in DEMS Department	दैनिक वेतन सफाई कर्मचारी	18659	0	4628	1641	1172	1789	149	207	211	204	75	132	4329	4122	18659	0	18659
---	--------------------------	---	---	--------------------------	-------	---	------	------	------	------	-----	-----	-----	-----	----	-----	------	------	-------	---	-------

**Additional Allocations from other Departments to DEMS:**

1	144200 - 218200	Level 14	-	Chief Engineer (Civil) DEMS	मुख्य अभियंता (सिविल) डेम्स	1	1	0	0	0	0	0	0	0	0	0	0	0	0	1	0	1
2	67700 - 208700	Level 11	-	Ex. Engineer(Electrical)	अधिशासी अभियंता (विद्युत)	1	1	0	0	0	0	0	0	0	0	0	0	0	0	1	0	1
3	67700 - 208700	Level 11	-	Ex. Engineer(Civil)	अधिशासी अभियंता (सिविल)	3	3	0	0	0	0	0	0	0	0	0	0	0	0	3	0	3

S.No	Scale of the Post	Pay Level in the Pay Matrix	Allowances	Name of the Post	पद का नाम	Allocated	ALLOCATIONS IN ZONES & HQ (UNIT WISE ALLOCATION INDICATED IN ANNEXURES WHEREVER REQUIRED)													Total	Post in other deptt.	GRAND TOTAL
							HQs	NJG	West	Central	South	Civil Lines	City-SP	Karol Bagh	Keshav Puram	Narela	Rohini	Shahdara(South)	Shahdara(North)			
4	44900 - 142400	Level 7	-	Assitant Engineer(Civil)	सहायक अभियंता (सिविल)	12	0	1	1	1	1	1	1	1	1	1	1	1	1	12	0	12
5	44900 - 142400	Level 7	-	Assitant Engineer(Electrical)	सहायक अभियंता (विद्युत्)	0	0	0	0	0	0	0	0	0	0	0	0	0	0	0	0	0
6	35400 - 112400	Level 6	-	Jr. Engineer (Civil)	कनिष्ठ अभियंता (सिविल)	24	0	2	2	2	2	2	2	2	2	2	2	2	2	24	0	24
7	35400 - 112400	Level 6	-	Jr. Engineer (Electrical)	कनिष्ठ अभियंता (विद्युत्)	3	3	0	0	0	0	0	0	0	0	0	0	0	0	3	0	3
8	18000 - 56900	Level 1	-	Multi Tasking Staff (Engineering)	बहु आयामी कर्मचारी (अभियांत्रिकी)	78	6	6	6	6	6	6	6	6	6	6	6	6	6	78	0	78
<b>TOTAL</b>						<b>122</b>	<b>14</b>	<b>9</b>	<b>9</b>	<b>9</b>	<b>9</b>	<b>9</b>	<b>9</b>	<b>9</b>	<b>9</b>	<b>9</b>	<b>9</b>	<b>9</b>	<b>9</b>	<b>122</b>	<b>0</b>	<b>122</b>

- (1) Accounts Staff for all Departments included in the Finance Department and as per distribution shown in that Department's Distribution.
- (2) Part Time Safai Karamcharies can be authorised in scattered units as per requirement by the Head of the Department on month to month basis, expenses to be incurred by way of provision in contingency.
- (3) Upgradation in scale NFSG is permissible to all as per Government Orders/Resolutions of Corporation or specific orders in each case.
- (4) PB - I scale for MTS - As per recommendations of 6th CPC - only for those who are either matriculare or have undergone essential training as per instructions in force else S1 + GP 1300/1400/1600/1650.
- (5) The Sanitary Staff is subject to change on adoption of SIU Report in accordance with the Areaafter identifying area in each ward.
- (6) All Category of Group C posts in GP 1800 i.e. Peon are clubbed together as MTS General as per 6th CPC recommendations.
- (7) All Category of Group C posts in GP 1800 i.e. Safari Karamchari are clubbed together as MTS DEMS as per 6th CPC recommendations.
- (8) \*Nomenclature of Posts changed vide Corporation Resolution No.663 Dated 10/03/2017.
- (9) OA vide Corporation Resolution No.125 dated 20/12/2017 & Office Order No.2664 dated 24/01/2018 w.e.f. 01/07/2017.

**MUNICIPAL CORPORATION OF DELHI**  
**SCHEDULE OF ESTABLISHMENT - 2022-23**  
**ENGINEERING DEPARTMENT**

**BUDGET CODE : F-100, F-101, F-102, F-104, G-110-113 & G-115**

S.No	Scale of the Post	Pay Level in the Pay Matrix	Allowances	Name of the Post	पद का नाम	ALLOCATIONS IN ZONES & HQ (UNIT WISE ALLOCATION INDICATED IN ANNEXURES WHEREVER REQUIRED)																	
						Allocated	HQs	Depts	DEMS	NJG	West	Central	South	Shah (S)	Shah (N)	Narela	Rohini	Civil Line	Keshav Puram	Karol Bagh	City S P	Total	
1	144200 - 218200	Level 14	CA	Engineer-in-Chief	प्रमुख अभियंता	3	3	0	0	0	0	0	0	0	0	0	0	0	0	0	0	0	3
2	144200 - 218200	Level 14	CA	Chief Engineer (Civil)	मुख्य अभियंता (सिविल)	13	12	0	1	0	0	0	0	0	0	0	0	0	0	0	0	0	13
3	144200 - 218200	Level 14	CA	Chief Engineer (Electrical)	चीफ अभियंता (विद्युत)	3	3	0	0	0	0	0	0	0	0	0	0	0	0	0	0	0	3
4	78800 - 209200	Level 12	CA	Superintendent Engineer (Civil)	अधीक्षक अभियंता (सिविल)	33	7	0	0	2	3	2	3	2	2	2	2	2	2	2	2	2	33
5	78800 - 209200	Level 12	CA	Superintendent Engineer (Elect.)	अधीक्षक अभियंता (विद्युत)	8	2	0	0	0	1	1	1	1	0	0	1	1	0	0	0	0	8
6	78800 - 209200	Level 12	CA or MCA or FCA	Addl. Dy. Commissioner	अतिरिक्त उपायुक्त	1	1	0	0	0	0	0	0	0	0	0	0	0	0	0	0	0	1
7	67700 - 208700	Level 11	CA	Executive Engineer (Civil)	अधिशासी अभियंता (सिविल)	125	41	1	3	6	9	10	9	10	9	4	5	5	5	4	4	4	125
8	67700 - 208700	Level 11	CA	Executive Engineer (Electric)	अधिशासी अभियंता (विद्युत)	30	9	3	1	1	2	1	1	2	2	1	1	2	1	2	1	1	30
9	53100 - 167800	Level 9	-	Administrative Officer	प्रशासनिक अधिकारी	3	3	0	0	0	0	0	0	0	0	0	0	0	0	0	0	0	3
10	47600 - 151100	Level 8	-	Assistant Architect	सहायक वास्तुकार	1	1	0	0	0	0	0	0	0	0	0	0	0	0	0	0	0	1
11	47600 - 151100	Level 8	MCA or FCA	Section Officer*	अनुभाग अधिकारी	4	4	0	0	0	0	0	0	0	0	0	0	0	0	0	0	0	4
12	47600 - 151100	Level 8	-	Private Secretary*	निजी सचिव	18	18	0	0	0	0	0	0	0	0	0	0	0	0	0	0	0	18
13	44900 - 142400	Level 7	-	Assistant Section Officer*	सहायक अनुभाग अधिकारी	55	13	0	0	4	5	5	5	4	5	2	1	2	2	2	5	55	
14	44900 - 142400	Level 7	CA or MCA or FCA	Assistant Engineer (Civil)	सहायक अभियंता (सिविल)	395	89	2	10	23	31	32	31	34	30	16	26	18	21	16	16	395	
15	44900 - 142400	Level 7	CA or MCA or FCA	Asstt. Engineer (Electrical)	सहायक अभियंता (विद्युत)	63	11	1	0	4	3	2	3	12	4	3	4	4	2	4	6	63	
16	44900 - 142400	Level 7	-	Personal Assistant*	निजी सहायक	41	11	0	0	2	3	3	3	2	2	2	3	3	2	2	3	41	
17	44900 - 142400	Level 7	-	Draftsman (Grade-I)	ड्राफ्ट्समैन-I	4	4	0	0	0	0	0	0	0	0	0	0	0	0	0	0	0	4
18	35400 - 112400	Level 6	MCA or FCA	Junior Engineer (Civil)	कनिष्ठ अभियंता (सिविल)	834	80	4	24	67	60	68	68	94	85	40	67	46	46	39	46	834	
19	35400 - 112400	Level 6	CA or MCA or FCA	Junior Engineer (Electrical)	कनिष्ठ अभियंता (विद्युत)	122	18	2	3	5	7	10	8	14	8	5	7	9	6	9	11	122	
20	35400 - 112400	Level 6	-	Survey Officer	सर्वेक्षण अधिकारी	6	6	0	0	0	0	0	0	0	0	0	0	0	0	0	0	0	6
21	35400 - 112400	Level 6	-	Technical Assistant	तकनीकी सहायक	9	9	0	0	0	0	0	0	0	0	0	0	0	0	0	0	0	9
22	35400 - 112400	Level 6	-	Draftsman (Grade-II)	ड्राफ्ट्समैन -II	13	1	0	0	1	1	1	1	1	1	1	1	1	1	1	1	1	13
23	29200 - 92300	Level 5	-	Assistant Foreman	सहायक फोरमैन	15	3	0	3	1	1	1	1	0	0	0	0	0	0	5	0	15	
24	29200 - 92300	Level 5	-	Surveyor	सर्वेक्षक	22	7	15	0	0	0	0	0	0	0	0	0	0	0	0	0	0	22
25	25500 - 81100	Level 4	-	Laboratory Assistant	प्रयोगशाला सहायक	3	3	0	0	0	0	0	0	0	0	0	0	0	0	0	0	0	3
26	25500 - 81100	Level 4	-	Senior Secretariat Assistant*	वरिष्ठ सचिवालय सहायक	126	29	0	0	7	11	11	10	12	11	5	6	7	6	6	5	126	
27	25500 - 81100	Level 4	-	Draftsman (Grade-III)	ड्राफ्ट्समैन -III	14	1	1	0	1	1	1	1	1	1	1	1	1	1	1	1	1	14
28	25500 - 81100	Level 4	-	Electrician	विद्युत मिस्त्री	24	9	3	0	1	1	1	1	1	1	1	1	1	1	1	1	1	24
29	25500 - 81100	Level 4	-	Stenographer Grade - D*	आशुलिपिक ग्रेड-डी	25	7	0	0	1	1	2	2	2	1	1	1	2	1	2	2	2	25
30	25500 - 81100	Level 4	-	Mechanic (Auto)	मैकेनिक (ऑटो)	18	0	0	0	1	2	2	2	3	0	0	2	0	0	3	3	18	

**MUNICIPAL CORPORATION OF DELHI**  
**SCHEDULE OF ESTABLISHMENT - 2022-23**  
**ENGINEERING DEPARTMENT**

**BUDGET CODE : F-100, F-101, F-102, F-104, G-110-113 & G-115**

S.No	Scale of the Post	Pay Level in the Pay Matrix	Allowances	Name of the Post	पद का नाम	ALLOCATIONS IN ZONES & HQ (UNIT WISE ALLOCATION INDICATED IN ANNEXURES WHEREVER REQUIRED)																
						Allocated	HQs	Depts	DEMS	NJG	West	Central	South	Shah (S)	Shah (N)	Narela	Rohini	Civil Line	Keshav Puram	Karol Bagh	City S P	Total
31	19900 - 63200	Level 2	-	Bulldozer Operator	बुलडोजर ऑपरेटर	27	27	0	0	0	0	0	0	0	0	0	0	0	0	0	0	27
32	19900 - 63200	Level 2	-	Driver	चालक	76	34	0	0	3	3	3	5	4	4	2	3	3	5	2	5	76
33	19900 - 63200	Level 2	-	Electric Motor Driver	विद्युत मोटर चालक	30	4	2	0	2	2	2	2	2	2	2	2	2	2	2	2	30
34	19900 - 63200	Level 2	-	Fitter	फिटर	125	5	0	0	10	10	10	10	10	10	10	10	10	10	10	10	125
35	19900 - 63200	Level 2	-	Junior Secretariat Assistant*	कनिष्ठ सचिवालय सहायक	350	110	0	0	20	25	20	25	20	20	15	25	15	15	20	20	350
36	19900 - 63200	Level 2	-	Mason	राजमिस्त्री	250	0	0	0	20	25	20	20	25	20	15	25	25	15	20	20	250
37	19900 - 63200	Level 2	-	Carpenter	बढ़ई	80	1	7	0	5	7	6	6	6	6	5	6	8	5	6	6	80
38	19900 - 63200	Level 2	-	Painter	चित्रकार	96	5	0	0	7	7	7	9	8	5	5	6	10	5	7	15	96
39	19900 - 63200	Level 2	-	Wireman Grade I	वायरमैन ग्रेड-I	75	8	7	0	5	5	5	5	5	5	5	5	5	5	5	5	75
40	19900 - 63200	Level 2	-	Assistant Pump Driver	सहायक पम्प चालक	13	0	1	0	1	1	1	1	1	1	1	1	1	1	1	1	13
41	19900 - 63200	Level 2	-	Telephone Operator (TA-cum-CC)	टेलिफोन - आपरेटर	15	2	1	0	1	1	1	1	1	1	1	1	1	1	1	1	15
42	18000 - 56900	Level 1	-	Multi Tasking Staff (Engineering)	बहु आयामी कर्मचारी (अभियांत्रिकी)	10000	402	48	78	750	850	800	800	850	800	622	850	800	700	800	10000	
43	18000 - 56900	Level 1	-	Multi-Tasking Staff (General)	बहु आयामी कर्मचारी (सामान्य)	300	60	0	0	20	25	25	20	20	25	15	20	20	15	20	15	300
44	18000 - 56900	Level 1	-	Multi Tasking Staff (DEMS)	बहु आयामी कर्मचारी (डेम्स)	150	0	0	0	12	17	12	12	12	12	10	15	12	12	12	12	150
<b>TOTAL</b>						<b>13618</b>	<b>1063</b>	<b>98</b>	<b>123</b>	<b>983</b>	<b>1120</b>	<b>1065</b>	<b>1066</b>	<b>1159</b>	<b>1073</b>	<b>792</b>	<b>1098</b>	<b>1066</b>	<b>988</b>	<b>905</b>	<b>1019</b>	<b>13618</b>

- (1) Accounts Staff for all Departments included in the Finance Department and as per distribution shown in that Department's Distribution.
- (2) Part Time Safai Karamcharies can be authorised in scattered units as per requirement by the Head of the Department on month to month basis, expenses to be incurred by way of provision in contingency.
- (3) Upgradation in scale NFSG is permissible to all as per Government Orders/Resolutions of Corporation or specific orders in each case.
- (4) PB - I scale for MTS - As per recommendations of 6th CPC - only for those who are either matriculare or have undergone essential training as per instructions in force. Else S1+GP 1300/1400/1600/1650.
- (5) \* Including Planning/Building HQ/QC/SLF/Lab Stores.
- (7) All Beldars are covered under the Head of Account G-110 except Beldars mentioned in Electrical which are covered under Head of Account G-111
- (8) 10% of the budget of Works is diverted to Staff Establishment. Accordingly 268 posts (i.e. CE (Civil) - 2; SE (Civil) 2; EE (Civil) - 10; AE (Civil) -22; JE (Civil) -70 - and 162 posts of Beldars are treated as PLAN Posts.
- (9) All Category of Group C posts in GP 1800 i.e. APPA, Asstt. Operator, Asstt. APPA, Asstt. Pump Driver, Beldar, Beldar (Elect.), Beldar Mate, Carpenter, Cleaner, Gunman/ Security Guard, Machineman, Mate,
- (10) All Category of Group C posts in GP 1800 i.e. Peon & Chowkidar are clubbed together as MTS General as per 6th CPC recommendations.
- (11) All Category of Group C posts in GP 1800 i.e. Safai Karamchari are clubbed together as MTS DEMS as per 6th CPC recommendations.
- (12) \*Nomenclature of Posts changed vide Corporation Resolution No.663 Dated 10/03/2017.
- (13) OA vide Corporation Resolution No.125 dated 20/12/2017 & Office Order No.2664 dated 24/01/2018 w.e.f. 01/07/2017.
- (14) The post of SE (Elect.) E&M and SE (Auto) is merged in SE (electrical).
- (15) The post of EE (Elect.) E&M and EE (Auto) is merged in EE (electrical).
- (16) The post of AE (Elect.) E&M and AE (Auto) is merged in AE (electrical).
- (17) The post of JE (Elect.) E&M and Foreman (Auto) is merged in JE (electrical).
- (18) The post of Engineering Department not mentioned above be treated as merged/abolished.

**MUNICIPAL CORPORATION OF DELHI**  
**SCHEDULE OF ESTABLISHMENT - 2022-23**  
**ENGINEERING DEPARTMENT (HQ DISTRIBUTION)**

**DETAILS OF ENGINEERING STAFF IN VARIOUS DIVISIONS / UNITS OF ENGINEERING IN THE HEADQUARTERS AND ZONES**

S. No	Pay Scale	Pay Level in the Pay Matrix	Name of the Post	पद का नाम	HEAD QUARTER																							TOTAL			
					E-in-C Office	Chief Engineer 1	Chief Engineer 2	Chief Engineer 3	Chief Engineer 4	Chief Engineer 5	Chief Engineer 6	Chief Engineer 7	Chief Engineer 8	Chief Engineer 9	Chief Engineer 10	Chief Engineer 11	Chief Engineer 12	Chief Engineer-13 (DEMS)	CE (Electrical) 1	CE (Electrical) 2	E (Electrical) 3	Engg )HQs	Bldg.(HQ)	Planning /YAP	Quality Control	Laboratory	EE (SLF)		Civic Centre Project	Central Auto Workshop	EE(Store)
					G-113	G-113	G-113	G-113	G-113	G-113	G-113	G-113	G-113	G-113	G-113	G-113	G-113	G-111	G-111	G-111	G-113	G-113	G-113	G-113	F-100,F-101,F-102	G-113	G-113	G-113			
1	144200 - 218200	Level 14	Engineer in Chief	अभियंता इन चीफ	3	0	0	0	0	0	0	0	0	0	0	0	0	0	0	0	0	0	0	0	0	0	0	0	0	0	3
2	144200 - 218200	Level 14	Chief Engineer (Civil)	मुख्य अभियंता (सिविल)	0	1	1	1	1	1	1	1	1	1	1	1	1	0	0	0	0	0	0	0	0	0	0	0	0	0	13
3	144200 - 218200	Level 14	Chief Engineer (Electrical)	चीफ अभियंता (विद्युत)	0	0	0	0	0	0	0	0	0	0	0	0	0	1	1	1	0	0	0	0	0	0	0	0	0	3	
4	78800 - 209200	Level 12	Superintendent Engineer (Civil)	अधीक्षक अभियंता (सिविल)	1	0	0	0	0	0	0	0	0	0	0	0	0	0	0	0	2	1	1	1	1	0	0	0	0	7	
5	78800 - 209200	Level 12	Superintendent Engineer (Electrical)	अधीक्षक अभियंता (विद्युत)	0	0	0	0	0	0	0	0	0	0	0	0	0	0	0	0	0	0	0	0	0	0	1	1	0	2	
6	78800 - 209200	Level 12	Additional Deputy Commissioner	अतिरिक्त उपायुक्त	0	0	0	0	0	0	0	0	0	0	0	0	0	0	0	0	1	0	0	0	0	0	0	0	0	1	
7	67700 - 208700	Level 11	Executive Engineer (Civil)	अधिशाली अभियंता (सिविल)	3	1	1	1	1	1	1	1	1	1	1	1	1	0	0	0	6	4	3	3	3	3	2	0	2	42	
8	67700 - 208700	Level 11	Executive Engineer (Electric)	अधिशाली अभियंता (विद्युत)	0	0	0	0	0	0	0	0	0	0	0	0	0	2	2	2	0	0	0	0	0	0	1	2	0	9	
9	53100 - 167800	Level 9	Administrative Officer	प्रशासनिक अधिकारी	0	0	0	0	0	0	0	0	0	0	0	0	0	0	0	3	0	0	0	0	0	0	0	0	0	3	
10	47600 - 151100	Level 8	Assistant Architect	सहायक वास्तुकार	0	0	0	0	0	0	0	0	0	0	0	0	0	0	0	1	0	0	0	0	0	0	0	0	0	1	
11	47600 - 151100	Level 8	Section Officer	अनुभाग अधिकारी	0	0	0	0	0	0	0	0	0	0	0	0	0	0	0	3	1	0	0	0	0	0	0	0	0	4	
12	47600 - 151100	Level 8	Private Secretary	निजी सचिव	3	1	1	1	1	1	1	1	1	1	1	1	1	1	1	0	0	0	0	0	0	0	0	0	0	18	
13	44900 - 142400	Level 7	Personal Assistant	निजी सहायक	0	0	0	0	0	0	0	0	0	0	0	0	0	0	0	1	2	1	1	1	1	1	1	1	1	11	
14	44900 - 142400	Level 7	Assistant Engineer (Civil)	सहायक अभियंता (सिविल)	9	2	2	2	2	2	2	2	2	2	2	2	2	0	0	0	4	12	12	8	6	9	1	0	2	89	
15	44900 - 142400	Level 7	Asstt. Engineer (Electrical)	सहायक अभियंता (विद्युत)	0	0	0	0	0	0	0	0	0	0	0	0	3	2	2	0	0	0	0	0	0	0	2	2	0	11	



**MUNICIPAL CORPORATION OF DELHI**  
**SCHEDULE OF ESTABLISHMENT - 2022-23**  
**ENGINEERING DEPARTMENT (HQ DISTRIBUTION)**

**DETAILS OF ENGINEERING STAFF IN VARIOUS DIVISIONS / UNITS OF ENGINEERING IN THE HEADQUARTERS AND ZONES**

S. No	Pay Scale	Pay Level in the Pay Matrix	Name of the Post	पद का नाम	HEAD QUARTER																				TOTAL						
					E-in-C Office	Chief Engineer 1	Chief Engineer 2	Chief Engineer 3	Chief Engineer 4	Chief Engineer 5	Chief Engineer 6	Chief Engineer 7	Chief Engineer 8	Chief Engineer 9	Chief Engineer 10	Chief Engineer 11	Chief Engineer 12	Chief Engineer-13 (DEMS)	C E (Electrical) 1	C E (Electrical) 2	E (Electrical) 3	Engg )HQs	Bldg.(HQ)	Planning /YAP		Quality Control	Laboratory	EE (SLF)	Civic Centre Project	Central Auto Workshop	EE(Store)
					G-113	G-113	G-113	G-113	G-113	G-113	G-113	G-113	G-113	G-113	G-113	G-113	G-113	G-111	G-111	G-111	G-113	G-113	G-113	G-113	G-113	F-100,F-101,F-102	G-113	G-113	G-113		
33	19900 - 63200	Level 2	Telephone Operator	टेलीफोन परिचारक	0	0	0	0	0	0	0	0	0	0	0	0	0	0	0	0	0	0	0	0	0	0	0	2	0	0	2
34	19900 - 63200	Level 2	Electric Motor Driver	विद्युत मोटर चालक	0	0	0	0	0	0	0	0	0	0	0	0	0	2	0	0	0	0	0	0	0	0	0	2	0	0	4
35	19900 - 63200	Level 2	Wireman	वायरमैन	0	0	0	0	0	0	0	0	0	0	0	0	0	0	0	0	0	0	0	0	0	2	6	0	0	8	
36	19900 - 63200	Level 2	Bulldozer Operator	बुलडोजर ऑपरेटर	0	0	0	0	0	0	0	0	0	0	0	0	0	0	0	0	0	0	0	0	0	27	0	0	0	27	
37	19900 - 63200	Level 2	Fitter	फिटर	0	0	0	0	0	0	0	0	0	0	0	0	0	0	0	0	0	0	0	0	0	0	0	5	5	10	
38	19900 - 63200	Level 2	Mason	राजमिस्त्री	0	0	0	0	0	0	0	0	0	0	0	0	0	0	0	0	0	0	0	0	0	0	0	0	0	0	
39	19900 - 63200	Level 2	Carpainter	बढ़ई	0	0	0	0	0	0	0	0	0	0	0	0	0	0	0	0	0	0	0	0	0	0	1	0	1	2	
40	19900 - 63200	Level 2	Painter	चित्रकार	0	0	0	0	0	0	0	0	0	0	0	0	0	0	0	0	0	0	0	0	0	0	5	0	5	10	
41	18000 - 56900	Level 1	Multi Tasking Staff (Engineering)	बहु आयामी कर्मचारी (अभियांत्रिकी)	4	4	4	4	4	4	4	4	4	4	4	4	4	4	4	21	26	13	10	20	100	5	100	25	384	768	
42	18000 - 56900	Level 1	Multi Tasking Staff (General)	बहु आयामी कर्मचारी (सामान्य)	1	1	1	1	1	1	1	1	1	1	1	1	1	1	1	8	4	4	4	2	2	2	10	2	54	108	
<b>TOTAL</b>					<b>39</b>	<b>15</b>	<b>15</b>	<b>15</b>	<b>15</b>	<b>15</b>	<b>15</b>	<b>15</b>	<b>15</b>	<b>15</b>	<b>15</b>	<b>15</b>	<b>15</b>	<b>20</b>	<b>17</b>	<b>41</b>	<b>134</b>	<b>52</b>	<b>58</b>	<b>54</b>	<b>137</b>	<b>62</b>	<b>146</b>	<b>76</b>	<b>470</b>	<b>1501</b>	

(1) All Category of Group C posts in GP 1800 i.e. Peon & Chowkidar are clubbed together as MTS General as per 6th CPC recommendations.

(2) All Category of Group C posts in GP 1800 i.e. Safai Karamchari are clubbed together as MTS DEMS as per 6th CPC recommendations.

(3) All Category of Group C posts in GP 1800 i.e. APPA, Asstt. Operator, Asstt. APPA, Asstt. Pump Driver, Beldar, Beldar (Elect.) , Beldar Mate , Carpenter , Cleaner , Gunman/ Security Guard, Machineman , Mate, Motor Man , Nalla Beldar, Nalla Mate, Serviceman (Auto), Sewerman, Time Keeper (Auto) , Tyre Man etc. are clubbed together as MTS Engineering as per 6th CPC recommendations.

**DETAILS OF ENGINEERING STAFF IN VARIOUS DIVISIONS / UNITS OF ENGINEERING IN THE HEADQUARTERS AND ZONES**

S. No	Pay Scale	Pay Level in the Pay Matrix	Name of the Post	पद का नाम	NAJAFGARH ZONE											GRAND TOTAL
					Civil							ELECT.				
					M-I	M-II	M-III	EE (EMS)	BUILD.	PROJ.	Total	ELECT.	E&M	Auto/DM	Total	
					G-113	G-113	G-113	G-113	G-113	G-113	Civil	G-111	G-111	F-104	Elect.	
1	78800 - 209200	Level 12	Superintendent Engineer (Civil)	अधीक्षक अभियंता (सिविल)	1	0	0	0	0	1	2	0	0	0	0	2
2	67700 - 208700	Level 11	Executive Engineer (Civil)	अधिशायी अभियंता (सिविल)	1	1	1	1	1	1	6	0	0	0	0	6
3	67700 - 208700	Level 11	Executive Engineer (Electric)	अधिशायी अभियंता (विद्युत)	0	0	0	0	0	0	0	1	0	0	1	1
4	44900 - 142400	Level 7	Assistant Engineer (Civil)	सहायक अभियंता (सिविल)	3	3	3	2	5	7	23	0	0	0	0	23
5	44900 - 142400	Level 7	Asstt. Engineer (Electrical)	सहायक अभियंता (विद्युत)	0	0	0	0	0	0	0	2	1	1	4	4
6	44900 - 142400	Level 7	Assistant Section Officer	सहायक अनुभाग अधिकारी	1	0	1	0	1	1	4	0	0	0	0	4
7	35400 - 112400	Level 6	Junior Engineer (Civil)	कनिष्ठ अभियंता (सिविल)	12	12	9	6	16	12	67	0	0	0	0	67
8	35400 - 112400	Level 6	Junior Engineer (Electrical)	कनिष्ठ अभियंता (विद्युत)	0	0	0	0	0	0	0	3	1	1	5	5
9	44900 - 142400	Level 7	Personal Assistant	निजी सहायक	1	0	0	0	1	0	2	0	0	0	0	2
10	29200 - 92300	Level 5	Assistant Foreman	सहायक फोरमैन	0	0	0	0	0	0	0	0	0	1	1	1
11	29200 - 92300	Level 5	Draftsman (Grade-II)	ड्राफ्ट्समैन-II	0	0	0	0	0	1	1	0	0	0	0	1
12	29200 - 92300	Level 5	Surveyor	सर्वेक्षक	0	0	0	0	0	0	0	0	0	0	0	0
13	25500 - 81100	Level 4	Senior Secretariat Assistant	वरिष्ठ सचिवालय सहायक	1	1	0	1	1	1	5	1	0	1	2	7
14	25500 - 81100	Level 4	Stenographer Grade - D	आशुलिपिक ग्रेड-डी	1	0	0	0	0	0	1	0	0	0	0	1
15	25500 - 81100	Level 4	Draftsman (Grade-III)	ड्राफ्ट्समैन -III	0	0	0	0	0	1	1	0	0	0	0	1
16	25500 - 81100	Level 4	Electrician	विद्युत मिस्त्री	0	0	0	0	0	0	0	0	0	1	1	1
17	25500 - 81100	Level 4	Mechanic (Auto)	मैकेनिक (ऑटो)	0	0	0	0	0	0	0	0	0	1	1	1
18	19900 - 63200	Level 2	Carpenter	बढ़ई	1	1	1	1	0	1	5	0	0	0	0	5
19	19900 - 63200	Level 2	Driver	चालक	1	0	0	0	0	1	2	1	0	0	1	3
20	19900 - 63200	Level 2	Fitter	फिटर	2	2	2	2	0	0	8	0	0	2	2	10
21	19900 - 63200	Level 2	Junior Secretariat Assistant	कनिष्ठ सचिवालय सहायक	3	2	2	2	3	3	15	2	1	2	5	20
22	19900 - 63200	Level 2	Mason	राजमिस्त्री	3	6	4	3	2	2	20	0	0	0	0	20
23	19900 - 63200	Level 2	Painter	चित्रकार	2	1	3	0	0	0	6	0	0	1	1	7
24	19900 - 63200	Level 2	Wireman Grade I	वायरमैन ग्रेड-I	0	0	0	0	0	0	0	4	1	0	5	5



**DETAILS OF ENGINEERING STAFF IN VARIOUS DIVISIONS / UNITS OF ENGINEERING IN THE HEADQUARTERS AND ZONES**

S. No	Pay Scale	Pay Level in the Pay Matrix	Name of the Post	पद का नाम	NAJAFGARH ZONE											GRAND TOTAL
					Civil							ELECT.				
					M-I	M-II	M-III	EE (EMS)	BUILD.	PROJ.	Total	ELECT.	E&M	Auto/DM	Total	
					G-113	G-113	G-113	G-113	G-113	G-113	Civil	G-111	G-111	F-104	Elect.	
25	19900 - 63200	Level 2	Electric Motor Driver	विद्युत् मोटर चालक	0	0	0	0	0	0	0	2	0	0	2	2
26	19900 - 63200	Level 2	Telephone Operator(TA-cum-CC)	टेलीफोन परिचारक	1	0	0	0	0	0	1	0	0	0	0	1
27	19900 - 63200	Level 2	Assistant Pump Driver	सहायक पंप चालक	0	0	0	0	0	0	0	0	1	0	1	1
28	18000 - 56900	Level 1	Multi Tasking Staff (Engineering)	बहु आयामी कर्मचारी (अभियांत्रिकी)	321	100	242	4	2	19	688	12	35	15	62	750
29	18000 - 56900	Level 1	Multi Tasking Staff (General)	बहु आयामी कर्मचारी (सामान्य)	3	2	2	3	2	2	14	2	2	2	6	20
30	18000 - 56900	Level 1	Multi Tasking Staff (DEMS)	बहु आयामी कर्मचारी (डेम्स)	2	1	1	1	2	1	8	2	1	1	4	12
<b>TOTAL</b>					<b>360</b>	<b>132</b>	<b>271</b>	<b>26</b>	<b>36</b>	<b>54</b>	<b>879</b>	<b>32</b>	<b>43</b>	<b>29</b>	<b>104</b>	<b>983</b>

(1) All Category of Group C posts in GP 1800 i.e. Peon & Chowkidar are clubbed together as MTS General as per 6th CPC recommendations.

(2) All Category of Group C posts in GP 1800 i.e. Safai Karamchhari are clubbed together as MTS DEMS as per 6th CPC recommendations.

(3) All Category of Group C posts in GP 1800 i.e. APPA, Asstt. Operator, Asstt. APPA, Asstt. Pump Driver, Beldar, Beldar (Elect.), Beldar Mate, Carpenter, Cleaner, Gunman/ Security Guard, Machineman, Mate, Motor Man, Nalla Beldar, Nalla Mate, Serviceman (Auto), Sewerman, Time Keeper (Auto), Tyre Man etc. are clubbed together as MTS Engineering as per 6th CPC recommendations.

**DETAILS OF ENGINEERING STAFF IN VARIOUS DIVISIONS / UNITS OF ENGINEERING IN THE HEADQUARTERS AND ZONES**

S. No	Pay Scale	Pay Level in the Pay Matrix	Name of the Post	पद का नाम	CENTRAL ZONE														GRAND TOTAL
					Civil									Electrical					
					M-I	M-II	M-III	M-IV	EE (EMS)	BUILD.	PROJ.-I	PROJ.-II	PROJ.-III	Total	ELECT.	E&M	AUTO/DM	Total	
					G-113	G-113	G-113	G-113	G-113	G-113	G-113	G-113	G-113	Civil	G-111	G-111	F-104	Elect.	
1	78800 - 209200	Level 12	Superintendent Engineer (Civil)	अधीक्षक अभियंता (सिविल)	1	0	0	0	0	0	1	0	0	2	0	0	0	0	2
2	78800 - 209200	Level 12	Superintendent Engineer (Elect)	अधीक्षक अभियंता (विद्युत)	0	0	0	0	0	0	0	0	0	0	1	0	0	1	1
3	67700 - 208700	Level 11	Executive Engineer (Civil)	अधिशासी अभियंता (सिविल)	1	1	1	1	1	2	1	1	1	10	0	0	0	0	10
4	67700 - 208700	Level 11	Executive Engineer (Electric)	अधिशासी अभियंता (विद्युत)	0	0	0	0	0	0	0	0	0	0	1	0	0	1	1
5	44900 - 142400	Level 7	Assistant Section Officer	सहायक अनुभाग अधिकारी	1	1	1	0	0	1	1	0	0	5	0	0	0	0	5
6	44900 - 142400	Level 7	Assistant Engineer (Civil)	सहायक अभियंता (सिविल)	4	3	3	3	3	7	4	4	1	32	0	0	0	0	32
7	44900 - 142400	Level 7	Asstt. Engineer (Electrical)	सहायक अभियंता (विद्युत)	0	0	0	0	0	0	0	0	0	0	1	1	0	2	2
8	44900 - 142400	Level 7	Personal Assistant	निजी सहायक	1	0	0	0	0	0	1	0	0	2	1	0	0	1	3
9	35400 - 112400	Level 6	Junior Engineer (Civil)	कनिष्ठ अभियंता (सिविल)	11	10	9	9	8	12	3	3	3	68	0	0	0	0	68
10	35400 - 112400	Level 6	Junior Engineer (Electrical)	कनिष्ठ अभियंता (विद्युत)	0	0	0	0	0	0	0	0	0	0	6	3	1	10	10
11	29200 - 92300	Level 5	Assistant Foreman	सहायक फोरमैन	0	0	0	0	0	0	0	0	0	0	0	0	1	1	1
12	29200 - 92300	Level 5	Draftsman (Grade-II)	ड्राफ्ट्समैन-II	0	0	0	0	0	0	1	0	0	1	0	0	0	0	1
13	29200 - 92300	Level 5	Surveyor	सर्वेक्षक	0	0	0	0	0	0	0	0	0	0	0	0	0	0	0
14	25500 - 81100	Level 4	Senior Secretariat Assistant	वरिष्ठ सचिवालय सहायक	1	1	1	1	1	1	0	1	1	8	1	1	1	3	11
15	25500 - 81100	Level 4	Stenographer Grade - D	आशुलिपिक ग्रेड-डी	0	1	0	0	0	0	1	0	0	2	0	0	0	0	2
16	25500 - 81100	Level 4	Draftsman (Grade-III)	ड्राफ्ट्समैन -III	0	0	0	0	0	0	1	0	0	1	0	0	0	0	1
17	25500 - 81100	Level 4	Electrician	विद्युत मिस्त्री	0	0	0	0	0	0	0	0	0	0	1	0	0	1	1
18	25500 - 81100	Level 4	Mechanic (Auto)	मैकेनिक (ऑटो)	0	0	0	0	0	0	0	0	0	0	0	0	2	2	2
19	19900 - 63200	Level 2	Carpenter	बढ़ई	1	1	1	1	1	1	0	0	0	6	0	0	0	0	6
20	19900 - 63200	Level 2	Driver	चालक	1	0	0	0	0	0	1	0	0	2	1	0	0	1	3
21	19900 - 63200	Level 2	Electric Motor Driver	विद्युत मोटर चालक	0	0	0	0	0	0	0	0	0	0	2	0	0	2	2
22	19900 - 63200	Level 2	Fitter	फिटर	3	2	2	1	0	0	0	0	0	8	0	0	2	2	10
23	19900 - 63200	Level 2	Junior Secretariat Assistant	कनिष्ठ सचिवालय सहायक	3	2	2	2	1	2	2	2	1	17	1	1	1	3	20

**DETAILS OF ENGINEERING STAFF IN VARIOUS DIVISIONS / UNITS OF ENGINEERING IN THE HEADQUARTERS AND ZONES**

S. No	Pay Scale	Pay Level in the Pay Matrix	Name of the Post	पद का नाम	CENTRAL ZONE															GRAND TOTAL
					Civil									Electrical						
					M-I	M-II	M-III	M-IV	EE (EMS)	BUILD.	PROJ.-I	PROJ.-II	PROJ.-III	Total	ELECT.	E&M	AUTO/DM	Total		
					G-113	G-113	G-113	G-113	G-113	G-113	G-113	G-113	G-113	Civil	G-111	G-111	F-104	Elect.		
24	19900 - 63200	Level 2	Mason	राजमिस्त्री	4	4	3	2	2	1	2	1	1	20	0	0	0	0	20	
25	19900 - 63200	Level 2	Painter	चित्रकार	2	1	1	1	1	0	0	0	0	6	0	0	1	1	7	
26	19900 - 63200	Level 2	Wireman Grade I	वायरमैन ग्रेड-I	0	0	0	0	0	0	0	0	0	0	4	1	0	5	5	
27	19900 - 63200	Level 2	Assistant Pump Driver	सहायक पंप चालक	0	0	0	0	0	0	0	0	0	0	1	0	0	1	1	
28	19900 - 63200	Level 2	Telephone Operator(TA-cum-CC)	टेलीफोन परिचारक	1	0	0	0	0	0	0	0	0	1	0	0	0	0	1	
29	18000 - 56900	Level 1	Multi Tasking Staff (Engineering)	बहु आयामी कर्मचारी (अभियांत्रिकी)	250	140	100	145	35	1	14	16	7	708	19	50	23	92	800	
30	18000 - 56900	Level 1	Multi Tasking Staff (General)	बहु आयामी कर्मचारी (सामान्य)	4	3	3	4	1	1	2	2	1	21	1	1	2	4	25	
31	18000 - 56900	Level 1	Multi Tasking Staff (DEMS)	बहु आयामी कर्मचारी (डेम्स)	1	1	1	1	1	1	1	1	1	9	1	1	1	3	12	
<b>TOTAL</b>					<b>290</b>	<b>171</b>	<b>128</b>	<b>171</b>	<b>55</b>	<b>30</b>	<b>36</b>	<b>31</b>	<b>17</b>	<b>929</b>	<b>42</b>	<b>59</b>	<b>35</b>	<b>136</b>	<b>1065</b>	

(1) All Category of Group C posts in GP 1800 i.e. Peon & Chowkidar are clubbed together as MTS General as per 6th CPC recommendations.

(2) All Category of Group C posts in GP 1800 i.e. Safai Karamchari are clubbed together as MTS DEMS as per 6th CPC recommendations.

(3) All Category of Group C posts in GP 1800 i.e. APPA, Asstt. Operator, Asstt. APPA, Asstt. Pump Driver, Beldar, Beldar (Elect.) , Beldar Mate , Carpenter , Cleaner , Gunman/ Security Guard, Machineman , Mate, Motor Man , Nalla Beldar, Nalla Mate, Serviceman (Auto), Sewerman, Time Keeper (Auto) , Tyre Man etc. are clubbed together as MTS Engineering as per 6th CPC recommendations.

**DETAILS OF ENGINEERING STAFF IN VARIOUS DIVISIONS / UNITS OF ENGINEERING IN THE HEADQUARTERS AND ZONES**

S. No	Name of the Post	Pay Level in the Pay Matrix	Pay Scale	पद का नाम	WEST ZONE													
					Civil									Electric				
					M-I	M-II	M-III	M-IV	EE (EMS)	BUILD.	PROJ.-I	PROJ.-II	Total	ELECT.	E&M	AUTO/DM	Total	GRAND
					G-113	G-113	G-113	G-113	G-113	G-113	G-113	G-113	Civil	G-111	G-111	F-104	Elect.	TOTAL
1	78800 - 209200	Level 12	Superintendent Engineer (Civil)	अधीक्षक अभियंता (सिविल)	1	0	1	0	0	0	1	0	3	0	0	0	0	3
2	78800 - 209200	Level 12	Superintendent Engineer (Electrical)	अधीक्षक अभियंता (विद्युत)	0	0	0	0	0	0	0	0	0	1	0	0	1	1
3	67700 - 208700	Level 11	Executive Engineer (Civil)	अधिशासी अभियंता (सिविल)	1	1	1	1	1	2	1	1	9	0	0	0	0	9
4	67700 - 208700	Level 11	Executive Engineer (Electrical)	अधिशासी अभियंता (विद्युत)	0	0	0	0	0	0	0	0	0	1	1	0	2	2
5	44900 - 142400	Level 7	Assistant Section Officer	सहायक अनुभाग अधिकारी	1	1	1	0	0	1	0	1	5	0	0	0	0	5
6	44900 - 142400	Level 7	Assistant Engineer (Civil)	सहायक अभियंता (सिविल)	4	4	3	3	3	6	4	4	31	0	0	0	0	31
7	44900 - 142400	Level 7	Asstt. Engineer (Electrical)	सहायक अभियंता (विद्युत)	0	0	0	0	0	0	0	0	0	1	1	1	3	3
8	44900 - 142400	Level 7	Personal Assistant	निजी सहायक	1	0	0	0	0	0	1	0	2	1	0	0	1	3
9	35400 - 112400	Level 6	Junior Engineer (Civil)	कनिष्ठ अभियंता (सिविल)	9	9	9	9	8	10	3	3	60	0	0	0	0	60
10	35400 - 112400	Level 6	Junior Engineer (Electrical)	कनिष्ठ अभियंता (विद्युत)	0	0	0	0	0	0	0	0	0	4	2	1	7	7
11	29200 - 92300	Level 5	Assistant Foreman	सहायक फोरमैन	0	0	0	0	0	0	0	0	0	0	0	1	1	1
12	29200 - 92300	Level 5	Draftsman (Grade-II)	ड्राफ्ट्समैन-II	0	0	0	0	0	0	1	0	1	0	0	0	0	1
13	29200 - 92300	Level 5	Surveyor	सर्वेक्षक	0	0	0	0	0	0	0	0	0	0	0	0	0	0
14	25500 - 81100	Level 4	Senior Secretariat Assistant	वरिष्ठ सचिवालय सहायक	2	1	1	0	1	2	1	1	9	1	0	1	2	11
15	25500 - 81100	Level 4	Stenographer Grade - D	आशुलिपिक ग्रेड-डी	0	1	0	0	0	0	0	0	1	0	0	0	0	1
16	25500 - 81100	Level 4	Draftsman (Grade-III)	ड्राफ्ट्समैन -III	0	0	0	0	0	0	1	0	1	0	0	0	0	1
17	25500 - 81100	Level 4	Electrician	विद्युत मिस्त्री	0	0	0	0	0	0	0	0	0	0	0	1	1	1
18	25500 - 81100	Level 4	Mechanic (Auto)	मैकेनिक (ऑटो)	0	0	0	0	0	0	0	0	0	0	0	2	2	2
19	19900 - 63200	Level 2	Carpenter	बढ़ई	2	2	2	1	0	0	0	0	7	0	0	0	0	7
20	19900 - 63200	Level 2	Driver	चालक	1	0	0	0	0	0	1	0	2	1	0	0	1	3
21	19900 - 63200	Level 2	Electric Motor Driver	विद्युत मोटर चालक	0	0	0	0	0	0	0	0	0	2	0	0	2	2
22	19900 - 63200	Level 2	Fitter	फिटर	3	1	2	1	1	0	0	0	8	0	0	2	2	10
23	19900 - 63200	Level 2	Junior Secretariat Assistant	कनिष्ठ सचिवालय सहायक	4	2	2	2	2	3	2	2	19	2	2	2	6	25

**DETAILS OF ENGINEERING STAFF IN VARIOUS DIVISIONS / UNITS OF ENGINEERING IN THE HEADQUARTERS AND ZONES**

S. No	Name of the Post	Pay Level in the Pay Matrix	Pay Scale	पद का नाम	WEST ZONE													
					Civil								Electric					
					M-I	M-II	M-III	M-IV	EE (EMS)	BUILD.	PROJ.-I	PROJ.-II	Total	ELECT.	E&M	AUTO/DM	Total	GRAND
					G-113	G-113	G-113	G-113	G-113	G-113	G-113	G-113	Civil	G-111	G-111	F-104	Elect.	TOTAL
24	19900 - 63200	Level 2	Mason	राजमिस्त्री	6	5	4	3	1	0	3	3	25	0	0	0	0	25
25	19900 - 63200	Level 2	Painter	चित्रकार	2	1	2	0	0	0	0	0	5	1	0	1	2	7
26	19900 - 63200	Level 2	Wireman Grade I	वायरमैन ग्रेड-I	0	0	0	0	0	0	0	0	0	4	1	0	5	5
27	19900 - 63200	Level 2	Telephone Operator -cum-CC	टेलीफोन परिचारक	1	0	0	0	0	0	0	0	1	0	0	0	0	1
28	19900 - 63200	Level 2	Assistant Pump Driver	सहायक पंप चालक	0	0	0	0	0	0	0	0	0	1	0	0	1	1
29	18000 - 56900	Level 1	Multi Tasking Staff (Engineering)	बहु आयामी कर्मचारी (अभियांत्रिकी)	236	121	220	100	27	1	21	27	753	34	46	17	97	850
30	18000 - 56900	Level 1	Multi Tasking Staff (General)	बहु आयामी कर्मचारी (सामान्य)	6	2	2	2	2	2	2	1	19	1	1	4	6	25
31	18000 - 56900	Level 1	Multi Tasking Staff (DEMS)	बहु आयामी कर्मचारी (डेम्स)	3		2	1	1	1	1	1	10	2	1	4	7	17
<b>TOTAL</b>					<b>283</b>	<b>151</b>	<b>252</b>	<b>123</b>	<b>47</b>	<b>28</b>	<b>43</b>	<b>44</b>	<b>971</b>	<b>57</b>	<b>55</b>	<b>37</b>	<b>149</b>	<b>1120</b>

(1) All Category of Group C posts in GP 1800 i.e. Peon & Chowkidar are clubbed together as MTS General as per 6th CPC recommendations.

(2) All Category of Group C posts in GP 1800 i.e. Safai Karamchari are clubbed together as MTS DEMS as per 6th CPC recommendations.

(3) All Category of Group C posts in GP 1800 i.e. APPA, Asstt. Operator, Asstt. APPA, Asstt. Pump Driver, Beldar, Beldar (Elect.), Beldar Mate, Carpenter, Cleaner, Gunman/ Security Guard, Machineman, Mate, Motor Man, Nalla Beldar, Nalla Mate, Serviceman (Auto), Sewerman, Time Keeper (Auto), Tyre Man etc. are clubbed together as MTS Engineering as per 6th CPC recommendations.

**DETAILS OF ENGINEERING STAFF IN VARIOUS DIVISIONS / UNITS OF ENGINEERING IN THE HEADQUARTERS AND ZONES**

S. No	Pay Scale	Pay Level in the Pay Matrix	Name of the Post	पद का नाम	SOUTH ZONE														GRAND TOTAL
					Civil									Electrical					
					M-I	M-II	M-III	M-IV	EE (EMS)	BUILD.	PROJ.-I	PROJ.-II	Total	ELECT.	E&M	AUTO/DM	Total		
					G-113	G-113	G-113	G-113	G-113	G-113	G-113	G-113	Civil	G-111	G-111	F-104	Elect.		
1	78800 - 209200	Level 12	Superintendent Engineer (Civil)	अधीक्षक अभियंता (सिविल)	1	0	1	0	0	0	1	0	3	0	0	0	0	3	
2	78800 - 209200	Level 12	Superintendent Engineer (Electrical)	अधीक्षक अभियंता (विद्युत)	0	0	0	0	0	0	0	0	0	1	0	0	1	1	
3	67700 - 208700	Level 11	Executive Engineer (Civil)	अधिशासी अभियंता (सिविल)	1	1	1	1	1	2	1	1	9	0	0	0	0	9	
4	67700 - 208700	Level 11	Executive Engineer (Electric)	अधिशासी अभियंता (विद्युत)	0	0	0	0	0	0	0	0	0	1	0	0	1	1	
5	44900 - 142400	Level 7	Assistant Section Officer	सहायक अनुभाग अधिकारी	1	0	1	1	0	1	1	0	5	0	0	0	0	5	
6	44900 - 142400	Level 7	Assistant Engineer (Civil)	सहायक अभियंता (सिविल)	4	3	4	3	4	6	4	3	31	0	0	0	0	31	
7	44900 - 142400	Level 7	Asstt. Engineer (Electrical)	सहायक अभियंता (विद्युत)	0	0	0	0	0	0	0	0	0	1	1	1	3	3	
8	44900 - 142400	Level 7	Personal Assistant	निजी सहायक	1	0	0	0	0	0	1	0	2	1	0	0	1	3	
9	35400 - 112400	Level 6	Junior Engineer (Civil)	कनिष्ठ अभियंता (सिविल)	11	10	10	10	8	11	4	4	68	0	0	0	0	68	
10	35400 - 112400	Level 6	Junior Engineer (Electrical)	कनिष्ठ अभियंता (विद्युत)	0	0	0	0	0	0	0	0	0	5	2	1	8	8	
11	29200 - 92300	Level 5	Assistant Foreman	सहायक फोरमैन	0	0	0	0	0	0	0	0	0	0	0	1	1	1	
12	29200 - 92300	Level 5	Draftsman (Grade-II)	ड्राफ्ट्समैन-II	0	0	0	0	0	0	1	0	1	0	0	0	0	1	
13	29200 - 92300	Level 5	Surveyor	सर्वेक्षक	0	0	0	0	0	0	0	0	0	0	0	0	0	0	
14	25500 - 81100	Level 4	Senior Secretariat Assistant	वरिष्ठ सचिवालय सहायक	1	1	1	1	1	1	1	1	8	1	0	1	2	10	
15	25500 - 81100	Level 4	Stenographer Grade - D	आशुलिपिक ग्रेड-डी	1	0	1	0	0	0	0	0	2	0	0	0	0	2	
16	25500 - 81100	Level 4	Draftsman (Grade-III)	ड्राफ्ट्समैन -III	0	0	0	0	0	0	1	0	1	0	0	0	0	1	
17	25500 - 81100	Level 4	Electrician	विद्युत मिस्त्री	0	0	0	0	0	0	0	0	0	1	0	0	1	1	
18	25500 - 81100	Level 4	Mechanic (Auto)	मैकेनिक (ऑटो)	0	0	0	0	0	0	0	0	0	0	0	2	2	2	
19	19900 - 63200	Level 2	Carpenter	बढ़ई	2	1	2	1	0	0	0	0	6	0	0	0	0	6	
20	19900 - 63200	Level 2	Driver	चालक	1	1	1	0	0	0	1	0	4	1	0	0	1	5	
21	19900 - 63200	Level 2	Electric Motor Driver	विद्युत मोटर चालक	0	0	0	0	0	0	0	0	0	2	0	0	2	2	
22	19900 - 63200	Level 2	Fitter	फिटर	2	2	2	1	1	0	0	0	8	0	0	2	2	10	
23	19900 - 63200	Level 2	Junior Secretariat Assistant	कनिष्ठ सचिवालय सहायक	3	3	3	3	1	3	3	1	20	2	1	2	5	25	

**DETAILS OF ENGINEERING STAFF IN VARIOUS DIVISIONS / UNITS OF ENGINEERING IN THE HEADQUARTERS AND ZONES**

S. No	Pay Scale	Pay Level in the Pay Matrix	Name of the Post	पद का नाम	SOUTH ZONE														GRAND TOTAL
					Civil									Electrical					
					M-I	M-II	M-III	M-IV	EE (EMS)	BUILD.	PROJ.-I	PROJ.-II	Total	ELECT.	E&M	AUTO/DM	Total		
					G-113	G-113	G-113	G-113	G-113	G-113	G-113	G-113	Civil	G-111	G-111	F-104	Elect.		
24	19900 - 63200	Level 2	Mason	राजमिस्त्री	5	5	3	3	1	0	1	1	19	1	0	0	1	20	
25	19900 - 63200	Level 2	Painter	चित्रकार	3	2	2	1	0	0	0	0	8	0	0	1	1	9	
26	19900 - 63200	Level 2	Wireman Grade I	वायरमैन ग्रेड-I	0	0	0	0	0	0	0	0	0	3	2	0	5	5	
27	19900 - 63200	Level 2	Assistant Pump Driver	सहायक पंप चालक	0	0	0	0	0	0	0	0	0	1	0	0	1	1	
28	19900 - 63200	Level 2	Telephone Operator(TA-cum-CC)	टेलीफोन परिचारक	0	0	0	0	0	0	0	0	0	1	0	0	1	1	
29	18000 - 56900	Level 1	Multi Tasking Staff (Engineering)	बहु आयामी कर्मचारी (अभियांत्रिकी)	210	153	210	120	2	0	34	10	739	16	26	19	61	800	
30	18000 - 56900	Level 1	Multi Tasking Staff (General)	बहु आयामी कर्मचारी (सामान्य)	3	2	2	1	1	2	1	1	13	2	1	4	7	20	
31	18000 - 56900	Level 1	Multi Tasking Staff (DEMS)	बहु आयामी कर्मचारी (डेम्स)	2	1	1	1	1	1	1	1	9	1	1	1	3	12	
<b>TOTAL</b>					<b>252</b>	<b>185</b>	<b>245</b>	<b>147</b>	<b>21</b>	<b>27</b>	<b>56</b>	<b>23</b>	<b>956</b>	<b>41</b>	<b>34</b>	<b>35</b>	<b>110</b>	<b>1066</b>	

(1) All Category of Group C posts in GP 1800 i.e. Peon & Chowkidar are clubbed together as MTS General as per 6th CPC recommendations.

(2) All Category of Group C posts in GP 1800 i.e. Safai Karamchari are clubbed together as MTS DEMS as per 6th CPC recommendations.

(3) All Category of Group C posts in GP 1800 i.e. APPA, Asstt. Operator, Asstt. APPA, Asstt. Pump Driver, Beldar, Beldar (Elect.) , Beldar Mate , Carpenter , Cleaner , Gunman/ Security Guard, Machineman , Mate, Motor Man , Nalla Beldar, Nalla Mate, Serviceman (Auto), Sewerman, Time Keeper (Auto) , Tyre Man etc. are clubbed together as MTS Engineering as per 6th CPC recommendations.

**DETAILS OF ENGINEERING STAFF IN VARIOUS DIVISIONS / UNITS OF ENGINEERING IN THE HEADQUARTERS AND ZONES**

S. No	PAY SCALE	Pay Level in the Pay Matrix	Name of the Post	पद का नाम	Shahdara South Zone																GRAND TOTAL			
					Civil								SLF/ Ghazipur	Central store (Nand)	Electrical									
					M-I	M-II	M-III	M-IV	EE (EMS)	BUILD. - I	BUILD. - II	PROJ.-I			PROJ.-II	Total	ELECT.-I	ELECT.-II	E&M	AUTO/DM		Total Elect.		
1	78800 - 209200	Level 12	Superintendent Engineer (Civil)	अधीक्षक अभियंता (सिविल)	1	0	0	0	0	0	0	0	1	0	0	0	0	2	0	0	0	0	0	2
2	78800 - 209200	Level 12	Superintendent Engineer (Electrical)	अधीक्षक अभियंता (विद्युत)	0	0	0	0	0	0	0	0	0	0	0	0	0	0	1	0	0	0	0	1
3	67700 - 208700	Level 11	Executive Engineer (Civil)	अधिशायी अभियंता (सिविल)	1	1	1	1	1	1	1	1	1	1	1	1	1	10	0	0	0	0	0	10
4	67700 - 208700	Level 11	Executive Engineer (Electric)	अधिशायी अभियंता (विद्युत)	0	0	0	0	0	0	0	0	0	0	0	0	0	0	1	1	0	0	0	2
5	44900 - 142400	Level 7	Assistant Section Officer*	सहायक अनुभाग अधिकारी	1	0	1	1	0	0	0	0	1	0	0	0	0	4	0	0	0	0	0	4
6	44900 - 142400	Level 7	Assistant Engineer (Civil)	सहायक अभियंता (सिविल)	4	4	4	3	1	5	5	3	3	2	1	34	0	0	0	0	0	0	34	
7	44900 - 142400	Level 7	Asstt. Engineer (Electrical)	सहायक अभियंता (विद्युत)	0	0	0	0	0	0	0	0	0	0	0	0	0	4	3	2	3	12	12	
8	44900 - 142400	Level 7	Personal Assistant*	निजी सहायक	1	0	0	0	0	0	0	0	0	0	0	0	1	1	0	0	0	0	2	
9	35400 - 112400	Level 6	Junior Engineer (Civil)	कनिष्ठ अभियंता (सिविल)	11	9	9	9	3	15	15	8	8	7	2	94	0	0	0	0	0	0	94	
10	35400 - 112400	Level 6	Junior Engineer (Electrical)	कनिष्ठ अभियंता (विद्युत)	0	0	0	0	0	0	0	0	0	0	0	0	0	4	3	2	5	14	14	
11	29200 - 92300	Level 5	Draftsman (Grade-II)	ड्राफ्ट्समैन-II	1	0	0	0	0	0	0	0	0	0	0	1	0	0	0	0	0	0	1	
12	25500 - 81100	Level 4	Senior Secretariat Assistant*	वरिष्ठ सचिवालय सहायक	1	1	1	1	0	1	0	1	1	1	0	8	1	1	1	1	1	4	12	
13	25500 - 81100	Level 4	Draftsman (Grade-III)	ड्राफ्ट्समैन -III	0	0	0	0	0	0	0	0	0	0	0	0	0	0	1	0	0	0	1	
14	25500 - 81100	Level 4	Electrician	विद्युत मिस्त्री	0	0	0	0	0	0	0	0	0	0	0	0	1	0	0	0	0	0	1	
15	25500 - 81100	Level 4	Stenographer Grade - D*	आश्लिपिक ग्रेड-डी	1	0	0	0	0	0	0	0	0	0	0	0	0	0	0	0	1	1	2	
16	25500 - 81100	Level 4	Mechanic (Auto)	मैकेनिक (ऑटो)	0	0	0	0	0	0	0	0	0	0	0	0	0	0	0	0	3	3	3	
17	19900 - 63200	Level 2	Driver	चालक	1	0	0	0	0	1	0	1	0	0	0	3	0	0	0	0	1	1	4	
18	19900 - 63200	Level 2	Electric Motor Driver	विद्युत मोटर चालक	0	0	0	0	0	0	0	0	0	0	0	0	1	1	0	0	0	2	2	
19	19900 - 63200	Level 2	Fitter	फिटर	0	0	0	0	0	0	0	0	0	0	0	0	0	0	0	0	10	10	10	
20	19900 - 63200	Level 2	Junior Secretariat Assistant*	कनिष्ठ सचिवालय सहायक	3	3	2	1	1	1	1	1	1	1	1	15	1	1	1	2	5	20	20	
21	19900 - 63200	Level 2	Mason	राजमिस्त्री	8	6	3	8	0	0	0	0	0	0	0	25	0	0	0	0	0	0	25	
22	19900 - 63200	Level 2	Carpenter	बढ़ई	2	2	1	1	0	0	0	0	0	0	0	6	0	0	0	0	0	0	6	
23	19900 - 63200	Level 2	Painter	चित्रकार	1	3	0	1	0	0	0	0	0	1	0	6	0	0	0	0	2	2	8	
24	19900 - 63200	Level 2	Wireman	वायरमैन ग्रेड-I	0	0	0	0	0	0	0	0	0	1	0	1	4	0	0	0	0	4	5	
25	19900 - 63200	Level 2	Assistant Pump Driver	सहायक पंप चालक	0	0	0	0	0	0	0	0	0	0	0	0	1	0	0	0	0	1	1	
26	19900 - 63200	Level 2	Telephone Operator(TA) cum-CC	टेलीफोन परिचारक	0	0	0	0	0	0	0	0	0	0	0	0	1	0	0	0	0	1	1	
27	18000 - 56900	Level 1	Multi Tasking Staff (Engineering)	बहु आयामी कर्मचारी (अभियांत्रिकी)	160	155	155	16	6	2	2	14	9	65	12	584	150	50	17	49	266	850		
28	18000 - 56900	Level 1	Multi Tasking Staff (General)	बहु आयामी कर्मचारी (सामान्य)	2	1	1	1	1	0	0	1	1	5	3	13	2	1	2	2	7	20	20	
29	18000 - 56900	Level 1	Multi Tasking Staff (DEMS)	बहु आयामी कर्मचारी (डेम्स)	1	0	0	0	1	0	0	1	1	6	1	11	1	0	0	0	0	1	12	
<b>TOTAL</b>					<b>200</b>	<b>185</b>	<b>178</b>	<b>43</b>	<b>14</b>	<b>26</b>	<b>24</b>	<b>33</b>	<b>25</b>	<b>90</b>	<b>21</b>	<b>819</b>	<b>174</b>	<b>62</b>	<b>25</b>	<b>79</b>	<b>340</b>	<b>1159</b>		

(1) All Category of Group C posts in GP 1800 i.e. Peon & Chowkidar are clubbed together as MTS General as per 6th CPC recommendations.

(2) All Category of Group C posts in GP 1800 i.e. Safai Karamchari are clubbed together as MTS DEMS as per 6th CPC recommendations.

(3) All Category of Group C posts in GP 1800 i.e. APPA, Asstt. Operator, Asstt. APPA, Asstt. Pump Driver, Beldar, Beldar (Elect.), Beldar Mate, Carpenter, Cleaner, Gunman/ Security Guard, Machineman, Mate, Motor Man, Nalla Beldar, Nalla Mate, Serviceman (Auto), Sewerman, Time Keeper (Auto), Tyre Man etc. are clubbed together as MTS Engineering as per 6th CPC recommendations.



**DETAILS OF ENGINEERING STAFF IN VARIOUS DIVISIONS / UNITS OF ENGINEERING IN THE HEADQUARTERS AND ZONES**

S. No	PAY SCALE	Pay Level in the Pay Matrix	Name of the Post	पद का नाम	Shahdara North Zone														
					Civil										Total Civil	Electrical		Total Elect.	GRNAD TOTAL
					M-I	M-II	M-III	M-IV	EE (EMS)	B-I	B-II	PROJ.-I	PROJ.-II	ELECT.- I		ELECT.- II			
1	78800 - 209200	Level 12	Superintendent Engineer (Civil)	अधीक्षक अभियंता (सिविल)	1	0	0	0	0	0	0	0	1	0	2	0	0	0	2
2	67700 - 208700	Level 11	Executive Engineer (Civil)	अधिशासी अभियंता (सिविल)	1	1	1	1	1	1	1	1	1	1	9	0	0	0	9
3	67700 - 208700	Level 11	Executive Engineer (Electric)	अधिशासी अभियंता (विद्युत)	0	0	0	0	0	0	0	0	0	0	0	1	1	2	2
4	44900 - 142400	Level 7	Assistant Section Officer*	सहायक अनुभाग अधिकारी	1	1	0	0	0	1	0	1	1	1	5	0	0	0	5
5	44900 - 142400	Level 7	Assistant Engineer (Civil)	सहायक अभियंता (सिविल)	4	3	4	4	1	4	4	3	3	30	0	0	0	30	
6	44900 - 142400	Level 7	Asstt. Engineer (Electrical)	सहायक अभियंता (विद्युत)	0	0	0	0	0	0	0	0	0	0	0	2	2	4	4
7	44900 - 142400	Level 7	Personal Assistant*	निजी सहायक	1	0	0	0	0	0	0	1	0	2	0	0	0	2	
8	35400 - 112400	Level 6	Junior Engineer (Civil)	कनिष्ठ अभियंता (सिविल)	10	9	9	9	3	14	15	8	8	85	0	0	0	85	
9	35400 - 112400	Level 6	Junior Engineer (Electrical)	कनिष्ठ अभियंता (विद्युत)	0	0	0	0	0	0	0	0	0	0	0	4	4	8	8
10	29200 - 92300	Level 5	Draftsman (Grade-II)	ड्राफ्ट्समैन-II	1	0	0	0	0	0	0	0	0	1	0	0	0	1	
11	25500 - 81100	Level 4	Senior Secretariat Assistant*	वरिष्ठ सचिवालय सहायक	2	1	1	1	1	1	1	1	1	10	1	0	1	11	
12	25500 - 81100	Level 4	Draftsman (Grade-III)	ड्राफ्ट्समैन -III	1	0	0	0	0	0	0	0	0	1	0	0	0	1	
13	25500 - 81100	Level 4	Electrician	विद्युत मिस्त्री	0	0	0	0	0	0	0	0	0	0	1	0	1	1	
14	25500 - 81100	Level 4	Stenographer Grade - D*	आशुलिपिक ग्रेड-डी	1	0	0	0	0	0	0	0	0	1	0	0	0	1	
15	19900 - 63200	Level 2	Driver	चालक	1	1	0	0	0	0	0	1	0	3	1	0	1	4	
16	19900 - 63200	Level 2	Electric Motor Driver	विद्युत मोटर चालक	0	0	0	0	0	0	0	0	0	0	1	1	2	2	
17	19900 - 63200	Level 2	Fitter	फिटर	2	0	0	0	0	0	0	0	0	2	4	4	8	10	
18	19900 - 63200	Level 2	Junior Secretariat Assistant*	कनिष्ठ सचिवालय सहायक	3	4	4	1	1	1	1	2	1	18	1	1	2	20	
19	19900 - 63200	Level 2	Mason	राजमिस्त्री	8	6	3	3	0	0	0	0	0	20	0	0	0	20	
20	19900 - 63200	Level 2	Carpenter	बढ़ई	2	2	1	1	0	0	0	0	0	6	0	0	0	6	
21	19900 - 63200	Level 2	Painter	चित्रकार	2	1	1	1	0	0	0	0	0	5	0	0	0	5	
22	19900 - 63200	Level 2	Wireman -I	वायरमैन ग्रेड-I	0	0	0	0	0	0	0	0	0	0	3	2	5	5	
23	19900 - 63200	Level 2	Assistant Pump Driver	सहायक पंप चालक	0	0	0	0	0	0	0	0	0	0	1	0	1	1	
24	19900 - 63200	Level 2	Telephone Operator(TA-cum-CC)	टेलीफोन परिचारक	0	0	0	0	0	0	0	0	0	0	1	0	1	1	
25	18000 - 56900	Level 1	Multi Tasking Staff (Engineering)	बहु आयामी कर्मचारी (अभियांत्रिकी)	200	170	170	150	0	0	0	20	5	715	45	40	85	800	
26	18000 - 56900	Level 1	Multi Tasking Staff (General)	बहु आयामी कर्मचारी (सामान्य)	6	3	3	1	1	1	0	4	2	21	2	2	4	25	
27	18000 - 56900	Level 1	MTS DEMS	बहु आयामी कर्मचारी (डेम्स)	2	2	2	1	1	0	0	0	0	8	2	2	4	12	
<b>TOTAL</b>					<b>249</b>	<b>204</b>	<b>199</b>	<b>173</b>	<b>9</b>	<b>23</b>	<b>22</b>	<b>43</b>	<b>22</b>	<b>944</b>	<b>70</b>	<b>59</b>	<b>129</b>	<b>1073</b>	

(1) All Category of Group C posts in GP 1800 i.e. Peon & Chowkidar are clubbed together as MTS General as per 6th CPC recommendations.

(2) All Category of Group C posts in GP 1800 i.e. Safai Karamchari are clubbed together as MTS DEMS as per 6th CPC recommendations.

(3) All Category of Group C posts in GP 1800 i.e. APPA, Asstt. Operator, Asstt. APPA, Asstt. Pump Driver, Beldar, Beldar (Elect.) , Beldar Mate , Carpenter , Cleaner , Gunman/ Security Guard, Machineman , Mate, Motor Man , Nalla Beldar, Nalla Mate, Serviceman (Auto), Sewerman, Time Keeper (Auto) , Tyre Man etc. are clubbed together as MTS Engineering as per 6th CPC recommendations.

**DETAILS OF ENGINEERING STAFF IN VARIOUS DIVISIONS / UNITS OF ENGINEERING IN THE HEADQUARTERS AND ZONES**

S.No.	PAY SCALE	Pay Level in the Pay Matrix	Name of the Post	पद का नाम	Narela Zone								
					Civil					Electrical			GRAND TOTAL
					M-I	M-II	Bldg.	Proj.	Total Civil	Elect	Auto	Total Elect.	
1	78800 - 209200	Level -12	Superintending Engineer (Civil)	अधीक्षक अभियंता (सिविल)	1	0	0	1	2	0	0	0	2
2	67700 - 208700	Level-11	Executive Engineer (Civil)	अधिशासी अभियंता (सिविल)	1	1	1	1	4	0	0	0	4
3	67700 - 208700	Level-11	Executive Engineer (Electrical)	अधिशासी अभियंता (विद्युत)	0	0	0	0	0	1	0	1	1
4	44900 - 142400	Level-7	Assistant Section Officer	सहायक अनुभाग अधिकारी	1	0	1	0	2	0	0	0	2
5	44900 - 142400	Level-7	Assistant Engineer (Civil)	सहायक अभियंता (सिविल)	4	4	6	2	16	0	0	0	16
6	44900 - 142400	Level-7	Assistant Engineer (Elect.)	सहायक अभियंता (विद्युत)	0	0	0	0	0	2	1	3	3
7	44900 - 142400	Level-7	Personal Assistant	निजी सहायक	1	0	0	1	2	0	0	0	2
8	35400 - 112400	Level-6	Junior Engineer (Civil)	कनिष्ठ अभियंता (सिविल)	8	8	16	8	40	0	0	0	40
9	35400 - 112400	Level-6	Junior Engineer (Elect.)	कनिष्ठ अभियंता (विद्युत)	0	0	0	0	0	5	0	5	5
10	35400 - 112400	Level-6	Draft Man-II	ड्राफ्ट्समैन-II	1	0	0	0	1	0	0	0	1
11	25500 - 81100	Level-4	Senior Secretariat Assistant*	वरिष्ठ सचिवालय सहायक	2	1	0	1	4	0	1	1	5
12	25500 - 81100	Level-4	DraftMan-III	ड्राफ्ट्समैन -III	1	0	0	0	1	0	0	0	1
13	25500 - 81100	Level-4	Electrician	विद्युत मिस्त्री	0	0	0	0	0	0	1	1	1
14	25500 - 81100	Level-4	Stenographer Grade'D'	आशुलिपिक ग्रेड-डी	1	0	0	0	1	0	0	0	1
15	25500 - 81100	Level-4	Driver	चालक	2	0	0	0	2	0	0	0	2
16	25500 - 81100	Level-4	Mechanic (Auto)	मैकेनिक (ऑटो)	0	0	0	0	0	0	0	0	0
17	19900 - 63200	Level-2	Electric Motor Driver	विद्युत मोटर चालक	0	0	0	0	0	2	0	2	2
18	19900 - 63200	Level-2	Junior Secretariat Assistant	कनिष्ठ सचिवालय सहायक	5	4	1	2	12	2	1	3	15
19	19900 - 63200	Level-2	Mason	राजमिस्त्री	8	7	0	0	15	0	0	0	15
20	19900 - 63200	Level-2	Fitter	फिटर	4	4	0	0	8	2	0	2	10
21	19900 - 63200	Level-2	Carpenter	बढ़ई	3	2	0	0	5	0	0	0	5
22	19900 - 63200	Level-2	Painter	चित्रकार	2	2	0	0	4	0	1	1	5
23	19900 - 63200	Level-2	Wiremen -I	वायरमैन ग्रेड-I	0	0	0	0	0	5	0	5	5
24	19900 - 63200	Level-2	Assistant Pump Driver	सहायक पंप चालक	0	0	0	0	0	1	0	1	1

**DETAILS OF ENGINEERING STAFF IN VARIOUS DIVISIONS / UNITS OF ENGINEERING IN THE HEADQUARTERS AND ZONES**

S.No.	PAY SCALE	Pay Level in the Pay Matrix	Name of the Post	पद का नाम	Narela Zone								
					Civil					Electrical			GRAND TOTAL
					M-I	M-II	Bldg.	Proj.	Total Civil	Elect	Auto	Total Elect.	
25	19900 - 63200	Level-2	Telephone Operator (TA-cum-CC)	टेलीफोन परिचारक	0	0	0	0	0	1	0	1	1
26	18000 - 56900	Level-1	MTS (Engineering)	बहु आयामी कर्मचारी (अभियांत्रिकी)	300	222	0	30	552	40	30	70	622
27	18000 - 56900	Level-1	MTS (General)	बहु आयामी कर्मचारी (सामान्य)	5	4	1	1	11	2	2	4	15
28	18000 - 56900	Level -1	MTS (DEMS)	बहु आयामी कर्मचारी (डेम्स)	3	3	1	1	8	1	1	2	10
<b>TOTAL</b>					<b>353</b>	<b>262</b>	<b>27</b>	<b>48</b>	<b>690</b>	<b>64</b>	<b>38</b>	<b>102</b>	<b>792</b>

(1) All Category of Group C posts in GP 1800 i.e. Peon & Chowkidar are clubbed together as MTS General as per 6th CPC recommendations.

(2) All Category of Group C posts in GP 1800 i.e. Safai Karamchari are clubbed together as MTS DEMS as per 6th CPC recommendations.

(3) All Category of Group C posts in GP 1800 i.e. APPA, Asstt. Operator, Asstt. APPA, Asstt. Pump Driver, Beldar, Beldar (Elect.), Beldar Mate, Carpenter, Cleaner, Gunman/ Security Guard, Machineman, Mate, Motor Man, Nalla Beldar, Nalla Mate, Serviceman (Auto), Sewerman, Time Keeper (Auto), Tyre Man etc. are clubbed together as MTS Engineering as per 6th CPC recommendations.

**DETAILS OF ENGINEERING STAFF IN VARIOUS DIVISIONS / UNITS OF ENGINEERING IN THE HEADQUARTERS AND ZONES**

S.No.	Scale of the Post	Pay Level in the Pay Matrix	Name of the Post	पद का नाम	ROHINI ZONE									
					Civil					Electrical			GRAND TOTAL	
					M-I	M-II	Bldg-I	Bldg-II	Proj.	Total Civil	Elect.	Auto		Total Elect.
1	78800 - 209200	Level-12	Superintending Engineer (Civil)	अधीक्षक अभियंता (सिविल)	1	0	0	0	1	2	0	0	0	2
2	78800 - 209200	Level-12	Superintending Engineer	अधीक्षक अभियंता (विद्युत)	0	1	2	3	4	0	1	0	1	1
3	67700 - 208700	Level-11	Executive Engineer (Civil)	अधिशायी अभियंता (सिविल)	1	1	1	1	1	5	0	0	0	5
4	67700 - 208700	Level-11	Executive Engineer (Elect.)	अधिशायी अभियंता (विद्युत)	0	0	0	0	0	0	1	0	1	1
5	44900 - 142400	Level-7	Assistant Section Officer	सहायक अनुभाग अधिकारी	0	0	0	0	1	1	0	0	0	1
6	44900 - 142400	Level-7	Assistant Engineer (Civil)	सहायक अभियंता (सिविल)	6	6	4	4	6	26	0	0	0	26
7	44900 - 142400	Level-7	Assistant Engineer (Elect.)	सहायक अभियंता (विद्युत)	0	0	0	0	0	0	3	1	4	4
8	35400 - 112400	Level-6	Personal Assistant*	निजी सहायक	1	0	0	0	1	2	1	0	1	3
9	35400 - 112400	Level-6	Junior Engineer (Civil)	कनिष्ठ अभियंता (सिविल)	14	13	14	14	12	67	0	0	0	67
10	35400 - 112400	Level-6	Junior Engineer (Elect.)	कनिष्ठ अभियंता (विद्युत)	0	0	0	0	0	0	6	1	7	7
11	29200 - 92300	Level-5	Draft Man-II	ड्राफ्ट्समैन-II	0	1	0	0	0	1	0	0	0	1
12	25500 - 81100	Level-4	Senior Secretariat Assistant*	वरिष्ठ सचिवालय सहायक*	1	1	1	1	1	5	1	0	1	6
13	25500 - 81100	Level-4	Draft Man-III	ड्राफ्ट्समैन -III	0	0	0	0	1	1	0	0	0	1
14	25500 - 81100	Level-4	Electrician	विद्युत मिस्त्री	0	0	0	0	0	0	1	0	1	1
15	25500 - 81100	Level-4	Stenographer Grade'D'	आशुलिपिक ग्रेड-डी	1	0	0	0	0	1	0	0	0	1
16	25500 - 81100	Level-4	Driver	चालक	1	0	0	0	1	2	1	0	1	3
17	25500 - 81100	Level-4	Mechanic (Auto)	मैकेनिक (ऑटो)	0	0	0	0	0	0	0	3	2	2
18	19900 - 63200	Level-2	Electric Motor Driver	विद्युत मोटर चालक	0	0	0	0	0	0	2	0	2	2
19	19900 - 63200	Level-2	Fitter	फिटर	2	2	0	0	0	4	0	6	6	10
20	19900 - 63200	Level-2	Junior Secretariat Assistant	कनिष्ठ सचिवालय सहायक	7	6	2	2	3	17	4	4	8	25

**DETAILS OF ENGINEERING STAFF IN VARIOUS DIVISIONS / UNITS OF ENGINEERING IN THE HEADQUARTERS AND ZONES**

S.No.	Scale of the Post	Pay Level in the Pay Matrix	Name of the Post	पद का नाम	ROHINI ZONE									
					Civil					Electrical			GRAND TOTAL	
					M-I	M-II	Bldg-I	Bldg-II	Proj.	Total Civil	Elect.	Auto		Total Elect.
21	19900 - 63200	Level-2	Mason	राजमिस्त्री	13	12	0	0	0	25	0	0	0	25
22	19900 - 63200	Level-2	Carpenter	बढ़ई	3	3	0	0	0	6	0	0	0	6
23	19900 - 63200	Level-2	Painter	चित्रकार	2	2	0	0	0	4	0	2	2	6
24	19900 - 63200	Level-2	Wiremen -I	वायरमैन ग्रेड-I	0	0	0	0	0	0	5	0	5	5
25	19900 - 63200	Level-2	Assistant Pump Driver	सहायक पंप चालक	0	0	0	0	0	0	1	0	1	1
26	19900 - 63200	Level-2	Telephone Operator (TA-cum-	टेलीफोन परिचारक	0	0	0	0	0	0	1	0	1	1
27	18000 - 56900	Level-1	MTS (Engineering)	बहु आयामी कर्मचारी (अभियांत्रिकी)	450	360	0	0	10	810	20	20	40	850
28	18000 - 56900	Level-1	MTS (General)	बहु आयामी कर्मचारी (सामान्य)	8	6	1	1	4	16	2	2	4	20
29	18000 - 56900	Level -1	MTS (DEMS)	बहु आयामी कर्मचारी (डेम्स)	5	5	0	0	2	10	2	3	5	15
<b>TOTAL</b>					<b>516</b>	<b>418</b>	<b>23</b>	<b>23</b>	<b>25</b>	<b>1005</b>	<b>52</b>	<b>42</b>	<b>93</b>	<b>1098</b>

(1) All Category of Group C posts in GP 1800 i.e. Peon & Chowkidar are clubbed together as MTS General as per 6th CPC recommendations.

(2) All Category of Group C posts in GP 1800 i.e. Safai Karamchari are clubbed together as MTS DEMS as per 6th CPC recommendations.

(3) All Category of Group C posts in GP 1800 i.e. APPA, Asstt. Operator, Asstt. APPA, Asstt. Pump Driver, Beldar, Beldar (Elect.) , Beldar Mate , Carpenter , Cleaner , Gunman/ Security Guard, Machineman , Mate, Motor Man , Nalla Beldar, Nalla Mate, Serviceman (Auto), Sewerman, Time Keeper (Auto) , Tyre Man etc. are clubbed together as MTS Engineering as per 6th CPC recommendations.

**DETAILS OF ENGINEERING STAFF IN VARIOUS DIVISIONS / UNITS OF ENGINEERING IN THE HEADQUARTERS AND ZONES**

S.No.	Scale of the Post	Pay Level in the Pay Matrix	Name of the Post	पद का नाम	Civil Line Zone									
					Civil						Electrical			
					M-I	M-II	Bldg-I	Bldg-II	Proj.	Total Civil	Elect.	Auto	Total Elect.	GRAND TOTAL
1	78800 - 209200	Level-12	Superintendent Engineer (Civil)	अधीक्षक अभियंता (सिविल)	1	0	0	0	1	2	0	0	0	2
2	78800 - 209200	Level-12	Superintendent Engineer (Elect.)	अधीक्षक अभियंता (विद्युत)	0	0	0	0	0	0	1	0	1	1
3	67700 - 208700	Level-11	Executive Engineer (Civil)	अधिशाली अभियंता (सिविल)	1	1	1	1	1	5	0	0	0	5
4	67700 - 208700	Level-11	Executive Engineer (Elect.)	अधिशाली अभियंता (विद्युत)	0	0	0	0	0	0	2	0	2	2
5	47600 - 151100	Level-8	Section Officer	अनुभाग अधिकारी	1	0	0	0	0	1	0	0	0	1
6	44900 - 142400	Level-7	Assistant Section Officer	सहायक अनुभाग अधिकारी	0	0	0	0	1	1	1	0	1	2
7	44900 - 142400	Level-7	Assistant Engineer (Civil)	सहायक अभियंता (सिविल)	4	4	3	3	4	18	0	0	0	18
8	44900 - 142400	Level-7	Assistant Engineer (Elect.)	सहायक अभियंता (विद्युत)	0	0	0	0	0	0	3	1	4	4
9	44900 - 142400	Level-7	Personal Assistant	निजी सहायक	1	0	0	0	1	2	1	0	1	3
10	35400 - 112400	Level-6	Junior Engineer (Civil)	कनिष्ठ अभियंता (सिविल)	9	9	10	10	8	46	0	0	0	46
11	35400 - 112400	Level-6	Junior Engineer (Elect.)	कनिष्ठ अभियंता (विद्युत)	0	0	0	0	0	0	7	1	8	8
12	29200 - 92300	Level-5	Draft Man-II	ड्राफ्ट्समैन-II	1	0	0	0	0	1	0	0	0	1
13	25500 - 81100	Level-4	Senior Secretariat Assistant*	वरिष्ठ सचिवालय सहायक	1	1	1	1	1	5	1	1	2	7
14	25500 - 81100	Level-4	Draft Man-III	ड्राफ्ट्समैन -III	1	0	0	0	0	1	0	0	0	1
15	25500 - 81100	Level-4	Electrician	विद्युत मिस्त्री	0	0	0	0	0	0	1	0	1	1
16	25500 - 81100	Level-4	Stenographer Grade'D'	आशुलिपिक ग्रेड-डी	0	1	0	0	0	1	1	0	1	2
17	25500 - 81100	Level-4	Driver	चालक	1	0	0	0	1	2	1	0	1	3
18	25500 - 81100	Level-4	Mechanic (Auto)	मैकेनिक (ऑटो)	0	0	0	0	0	0	0	0	0	0
19	19900 - 63200	Level-2	Electric Motor Driver	विद्युत मोटर चालक	0	0	0	0	0	0	2	0	2	2
20	19900 - 63200	Level-2	Fitter	फिटर	3	3	0	0	0	6	2	2	4	10

**DETAILS OF ENGINEERING STAFF IN VARIOUS DIVISIONS / UNITS OF ENGINEERING IN THE HEADQUARTERS AND ZONES**

S.No.	Scale of the Post	Pay Level in the Pay Matrix	Name of the Post	पद का नाम	Civil Line Zone									
					Civil						Electrical			
					M-I	M-II	Bldg-I	Bldg-II	Proj.	Total Civil	Elect.	Auto	Total Elect.	GRAND TOTAL
21	19900 - 63200	Level-2	Junior Secretariat Assistant	कनिष्ठ सचिवालय सहायक	4	3	2	1	2	12	2	1	3	15
22	19900 - 63200	Level-2	Mason	राजमिस्त्री	13	12	0	0	0	25	0	0	0	25
23	19900 - 63200	Level-2	Carpenter	बढ़ई	4	4	0	0	0	8	0	0	0	8
24	19900 - 63200	Level-2	Painter	चित्रकार	5	5	0	0	0	10	0	0	0	10
25	19900 - 63200	Level-2	Wiremen -I	वायरमैन ग्रेड-I	0	0	0	0	0	0	4	1	5	5
26	19900 - 63200	Level-2	Assistant Pump Driver	सहायक पंप चालक	0	0	0	0	0	0	1	0	1	1
27	19900 - 63200	Level-2	Telephone Operator (TA-cum-CC)	टेलीफोन परिचारक	0	0	0	0	0	0	1	0	1	1
28	18000 - 56900	Level-1	MTS (Engineering)	बहु आयामी कर्मचारी (अभियांत्रिकी)	400	400	0	0	10	810	30	10	40	850
29	18000 - 56900	Level-1	MTS (General)	बहु आयामी कर्मचारी (सामान्य)	5	5	2	2	2	16	2	2	4	20
30	18000 - 56900	Level -1	MTS (DEMS)	बहु आयामी कर्मचारी (डेम्स)	3	3	1	1	1	9	1	2	3	12
<b>TOTAL</b>					<b>458</b>	<b>451</b>	<b>20</b>	<b>19</b>	<b>33</b>	<b>981</b>	<b>64</b>	<b>21</b>	<b>85</b>	<b>1066</b>

(1) All Category of Group C posts in GP 1800 i.e. Peon & Chowkidar are clubbed together as MTS General as per 6th CPC recommendations.

(2) All Category of Group C posts in GP 1800 i.e. Safai Karamchari are clubbed together as MTS DEMS as per 6th CPC recommendations.

(3) All Category of Group C posts in GP 1800 i.e. APPA, Asstt. Operator, Asstt. APPA, Asstt. Pump Driver, Beldar, Beldar (Elect.) , Beldar Mate , Carpenter , Cleaner , Gunman/ Security Guard, Machineman , Mate, Motor Man , Nalla Beldar, Nalla Mate, Serviceman (Auto), Sewerman, Time Keeper (Auto) , Tyre Man etc. are clubbed together as MTS Engineering as per 6th CPC recommendations.

**DETAILS OF ENGINEERING STAFF IN VARIOUS DIVISIONS / UNITS OF ENGINEERING IN THE HEADQUARTERS AND ZONES**

S.No.	Scale of the Post	Pay Level in the Pay Matrix	Name of the Post	पद का नाम	Keshav Puram Zone									
					Civil					Electrical			GRAND TOTAL	
					M-I	M-II	Bldg-I	Bldg-II	Proj.	Total Civil	Elect.	Auto		Total Elect.
1	78800 - 209200	Level-12	Superintendent Engineer (Civil)	अधीक्षक अभियंता (सिविल)	1	0	0	0	1	2	0	0	0	2
2	78800 - 209200	Level-12	Superintendent Engineer (Elect.)	अधीक्षक अभियंता (विद्युत)	0	0	0	0	0	0	0	0	0	0
3	67700 - 208700	Level-11	Executive Engineer (Civil)	अधिशायी अभियंता (सिविल)	1	1	1	1	1	5	0	0	0	5
4	67700 - 208700	Level-11	Executive Engineer (Elect.)	अधिशायी अभियंता (विद्युत)	0	0	0	0	0	0	1	0	1	1
5	44900 - 142400	Level-7	Assistant Section Officer	सहायक अनुभाग अधिकारी	0	0	1	1	0	2	0	0	0	2
6	44900 - 142400	Level-7	Assistant Engineer (Civil)	सहायक अभियंता (सिविल)	4	4	6	5	2	21	0	0	0	21
7	44900 - 142400	Level-7	Assistant Engineer (Elect.)	सहायक अभियंता (विद्युत)	0	0	0	0	0	0	1	1	2	2
8	44900 - 142400	Level-7	Personal Assistant	निजी सहायक	1	0	0	0	0	1	1	0	1	2
9	35400 - 112400	Level-6	Junior Engineer (Civil)	कनिष्ठ अभियंता (सिविल)	10	8	12	12	4	46	0	0	0	46
10	35400 - 112400	Level-6	Junior Engineer (Elect.)	कनिष्ठ अभियंता (विद्युत)	0	0	0	0	0	0	4	2	6	6
11	29200 - 92300	Level-5	Draft Man-II	ड्राफ्ट्समैन-II	1	0	0	0	0	1	0	0	0	1
12	25500 - 81100	Level-4	Senior Secretariat Assistant*	वरिष्ठ सचिवालय सहायक*	1	1	1	0	1	4	1	1	2	6
13	25500 - 81100	Level-4	Draft Man-III	ड्राफ्ट्समैन -III	0	1	0	0	0	1	0	0	0	1
14	25500 - 81100	Level-4	Electrician	विद्युत मिस्त्री	0	0	0	0	0	0	1	0	1	1
15	25500 - 81100	Level-4	Stenographer Grade'D'	आशुलिपिक ग्रेड-डी	1	0	0	0	0	1	0	0	0	1
16	25500 - 81100	Level-4	Driver	चालक	2	1	0	0	1	4	1	0	1	5
17	25500 - 81100	Level-4	Mechanic (Auto)	मैकेनिक (ऑटो)	0	0	0	0	0	0	0	0	0	0
18	19900 - 63200	Level-2	Electric Motor Driver	विद्युत मोटर चालक	0	0	0	0	0	0	2	0	2	2
19	19900 - 63200	Level-2	Fitter	फिटर	3	3	0	0	0	6	0	4	4	10
20	19900 - 63200	Level-2	Junior Secretariat Assistant	कनिष्ठ सचिवालय सहायक	4	4	1	1	3	13	1	1	2	15
21	19900 - 63200	Level-2	Mason	राजमिस्त्री	8	7	0	0	0	15	0	0	0	15



**DETAILS OF ENGINEERING STAFF IN VARIOUS DIVISIONS / UNITS OF ENGINEERING IN THE HEADQUARTERS AND ZONES**

S.No.	Scale of the Post	Pay Level in the Pay Matrix	Name of the Post	पद का नाम	Keshav Puram Zone									
					Civil					Electrical			GRAND TOTAL	
					M-I	M-II	Bldg-I	Bldg-II	Proj.	Total Civil	Elect.	Auto		Total Elect.
22	19900 - 63200	Level-2	Carpenter	बढ़ई	3	2	0	0	0	5	0	0	0	5
23	19900 - 63200	Level-2	Painter	चित्रकार	2	2	0	0	0	4	0	1	1	5
24	19900 - 63200	Level-2	Wiremen -I	वायरमैन ग्रेड-I	0	0	0	0	0	0	4	1	5	5
25	19900 - 63200	Level-2	Assistant Pump Driver	सहायक पंप चालक	0	0	0	0	0	0	1	0	1	1
26	19900 - 63200	Level-2	Telephone Operator (TA-cum-CC)	टेलीफोन परिचारक	0	0	0	0	0	0	1	0	1	1
27	18000 - 56900	Level-1	MTS (Engineering)	बहु आयामी कर्मचारी (अभियांत्रिकी)	400	350	0	0	10	760	20	20	40	800
28	18000 - 56900	Level-1	MTS (General)	बहु आयामी कर्मचारी (सामान्य)	4	3	1	1	2	11	2	2	4	15
29	18000 - 56900	Level -1	MTS (DEMS)	बहु आयामी कर्मचारी (डेम्स)	2	2	1	1	2	8	2	2	4	12
<b>TOTAL</b>					<b>448</b>	<b>389</b>	<b>24</b>	<b>22</b>	<b>27</b>	<b>910</b>	<b>43</b>	<b>35</b>	<b>78</b>	<b>988</b>

(1) All Category of Group C posts in GP 1800 i.e. Peon & Chowkidar are clubbed together as MTS General as per 6th CPC recommendations.

(2) All Category of Group C posts in GP 1800 i.e. Safai Karamchari are clubbed together as MTS DEMS as per 6th CPC recommendations.

(3) All Category of Group C posts in GP 1800 i.e. APPA, Asstt. Operator, Asstt. APPA, Asstt. Pump Driver, Beldar, Beldar (Elect.) , Beldar Mate , Carpenter , Cleaner , Gunman/ Security Guard, Machineman , Mate, Motor Man , Nalla Beldar, Nalla Mate, Serviceman (Auto), Sewerman, Time Keeper (Auto) , Tyre Man etc. are clubbed together as MTS Engineering as per 6th CPC recommendations.

**DETAILS OF ENGINEERING STAFF IN VARIOUS DIVISIONS / UNITS OF ENGINEERING IN THE HEADQUARTERS AND ZONES**

S No.	Scale of the Post	Pay Level in the Pay Matrix	Name of the Post	पद का नाम	KAROL BAGH ZONE								
					Civil					Electrical			GRAND TOTAL
					M-I	M-II	Bldg.	Proj.	Total Civil	Elect.	Auto	Total Elect.	
1	78800 - 209200	Level-12	Superintendent Engineer (Civil)	अधीक्षक अभियंता (सिविल)	1	0	0	1	1	0	0	0	1
2	67700 - 208700	Level-11	Executive Engineer (Civil)	अधिशायी अभियंता (सिविल)	1	1	1	1	4	0	0	0	4
3	67700 - 208700	Level-11	Executive Engineer (Elect.)	अधिशायी अभियंता (विद्युत)	0	0	0	0	0	1	1	2	2
4	44900 - 142400	Level-7	Assistant Section Officer	सहायक अनुभाग अधिकारी	1	0	1	0	2	0	0	0	2
5	44900 - 142400	Level-7	Assistant Engineer (Civil)	सहायक अभियंता (सिविल)	4	4	6	2	16	0	0	0	16
6	44900 - 142400	Level-7	Assistant Engineer (Elect.)	सहायक अभियंता (विद्युत)	0	0	0	0	0	2	2	4	4
7	44900 - 142400	Level-7	Personal Assistant	निजी सहायक	1	0	1	0	2	0	0	0	2
8	35400 - 112400	Level-6	Junior Engineer (Civil)	कनिष्ठ अभियंता (सिविल)	10	10	15	4	39	0	0	0	39
9	35400 - 112400	Level-6	Junior Engineer (Elect.)	कनिष्ठ अभियंता (विद्युत)	0	0	0	0	0	6	3	9	9
10	35400 - 112400	Level-5	Assistant Foreman	सहायक फोरमैन	0	0	0	0	0	0	5	5	5
11	29200 - 92300	Level-5	Draft Man-II	ड्राफ्ट्समैन-II	1	0	0	0	1	0	0	0	1
12	25500 - 81100	Level-4	Senior Secretariat Assistant*	वरिष्ठ सचिवालय सहायक	1	1	1	1	4	1	1	2	6
13	25500 - 81100	Level-4	Draft Man-III	ड्राफ्ट्समैन -III	0	1	0	0	1	0	0	0	1
14	25500 - 81100	Level-4	Electrician	विद्युत मिस्त्री	0	0	0	0	0	1	0	1	1
15	25500 - 81100	Level-4	Stenographer Grade'D'	आशुलिपिक ग्रेड-डी	1	0	0	1	2	0	0	0	2
16	25500 - 81100	Level-4	Driver	चालक	1	0	0	1	2	0	0	0	2
17	25500 - 81100	Level-4	Mechanic (Auto)	मैकेनिक (ऑटो)	0	0	0	0	0	0	4	4	4

**DETAILS OF ENGINEERING STAFF IN VARIOUS DIVISIONS / UNITS OF ENGINEERING IN THE HEADQUARTERS AND ZONES**

S No.	Scale of the Post	Pay Level in the Pay Matrix	Name of the Post	पद का नाम	KAROL BAGH ZONE								
					Civil					Electrical			GRAND TOTAL
					M-I	M-II	Bldg.	Proj.	Total Civil	Elect.	Auto	Total Elect.	
18	19900 - 63200	Level-2	Electric Motor Driver	विद्युत मोटर चालक	0	0	0	0	0	2	0	2	2
19	19900 - 63200	Level-2	Fitter	फिटर	3	3	0	0	6	0	4	4	10
20	19900 - 63200	Level-2	Junior Secretariat Assistant	कनिष्ठ सचिवालय सहायक	6	4	3	3	16	2	2	4	20
21	19900 - 63200	Level-2	Mason	राजमिस्त्री	10	10	0	0	20	0	0	0	20
22	19900 - 63200	Level-2	Carpenter	बढ़ई	3	3	0	0	6	0	0	0	6
23	19900 - 63200	Level-2	Painter	चित्रकार	3	3	0	0	6	0	1	1	7
24	19900 - 63200	Level-2	Wiremen -I	वायरमैन ग्रेड-I	0	0	0	0	0	5	0	5	5
25	19900 - 63200	Level-2	Assistant Pump Driver	सहायक पंप चालक	0	0	0	0	0	1	0	1	1
26	19900 - 63200	Level-2	Telephone Operator (TA-cum-CC)	टेलीफोन परिचारक	1	0	0	0	1	0	0	0	1
27	18000 - 56900	Level-1	MTS (Engineering)	बहु आयामी कर्मचारी (अभियांत्रिकी)	350	300	0	10	660	20	20	40	700
28	18000 - 56900	Level-1	MTS (General)	बहु आयामी कर्मचारी (सामान्य)	4	4	2	5	15	3	2	5	20
29	18000 - 56900	Level -1	MTS (DEMS)	बहु आयामी कर्मचारी (डेम्स)	3	2	1	1	7	2	3	5	12
<b>TOTAL</b>					<b>404</b>	<b>346</b>	<b>31</b>	<b>30</b>	<b>811</b>	<b>46</b>	<b>48</b>	<b>94</b>	<b>905</b>

(1) All Category of Group C posts in GP 1800 i.e. Peon & Chowkidar are clubbed together as MTS General as per 6th CPC recommendations.

(2) All Category of Group C posts in GP 1800 i.e. Safai Karamchari are clubbed together as MTS DEMS as per 6th CPC recommendations.

(3) All Category of Group C posts in GP 1800 i.e. APPA, Asstt. Operator, Asstt. APPA, Asstt. Pump Driver, Beldar, Beldar (Elect.) , Beldar Mate , Carpenter , Cleaner , Gunman/ Security Guard, Machineman , Mate, Motor Man , Nalla Beldar, Nalla Mate, Serviceman (Auto), Sewerman, Time Keeper (Auto) , Tyre Man etc. are clubbed together as MTS Engineering as per 6th CPC recommendations.

**DETAILS OF ENGINEERING STAFF IN VARIOUS DIVISIONS / UNITS OF ENGINEERING IN THE HEADQUARTERS AND ZONES**

S.No.	Scale of the Post	Pay Level in the Pay Matrix	Name of the Post	पद का नाम	CITY S. P. ZONE								
					Civil					Electrical			GRAND TOTAL
					M-I	M-II	Bldg.	Proj.	Total Civil	Elect	Auto	Total Elect.	
1	78800 - 209200	Level-12	Superintendent Engineer (Civil)	अधीक्षक अभियंता (सिविल)	1	0	0	1	2	0	0	0	2
2	67700 - 208700	Level-11	Executive Engineer (Civil)	अधिशाली अभियंता (सिविल)	1	1	1	1	4	0	0	0	4
3	67700 - 208700	Level-11	Executive Engineer (Elect.)	अधिशाली अभियंता (विद्युत)	0	0	0	0	0	1	0	1	1
4	44900 - 142400	Level-7	Assistant Section Officer	सहायक अनुभाग अधिकारी	1	1	2	0	4	1	0	1	5
5	44900 - 142400	Level-7	Assistant Engineer (Civil)	सहायक अभियंता (सिविल)	4	4	6	2	16	0	0	0	16
6	44900 - 142400	Level-7	Assistant Engineer (Elect.)	सहायक अभियंता (विद्युत)	0	0	0	0	0	5	1	6	6
7	44900 - 142400	Level-7	Personal Assistant	निजी सहायक	1	0	1	1	3	0	0	0	3
8	35400 - 112400	Level-6	Junior Engineer (Civil)	कनिष्ठ अभियंता (सिविल)	10	10	18	8	46	0	0	0	46
9	35400 - 112400	Level-6	Junior Engineer (Elect.)	कनिष्ठ अभियंता (विद्युत)	0	0	0	0	0	8	3	11	11
10	35400 - 112400	Level-5	Draft Man-II	ड्राफ्ट्समैन-II	1	0	0	0	1	0	0	0	1
11	25500 - 81100	Level-4	Senior Secretariat Assistant	वरिष्ठ सचिवालय सहायक	1	1	1	1	4	0	1	1	5
12	25500 - 81100	Level-4	Draft Man-III	ड्राफ्ट्समैन -III	0	1	0	0	1	0	0	0	1
13	25500 - 81100	Level-4	Electrician	विद्युत मिस्त्री	0	0	0	0	0	1	0	1	1
14	25500 - 81100	Level-4	Stenographer Grade'D'	आशुलिपिक ग्रेड-डी	1	0	0	0	1	1	0	1	2
15	25500 - 81100	Level-4	Driver	चालक	2	2	0	0	4	0	1	1	5
16	25500 - 81100	Level-4	Mechanic (Auto)	मैकेनिक (ऑटो)	0	0	0	0	0	0	3	3	3
17	19900 - 63200	Level-2	Electric Motor Driver	विद्युत मोटर चालक	0	0	0	0	0	2	0	2	2
18	19900 - 63200	Level-2	Fitter	फिटर	3	3	0	0	6	1	3	4	10
19	19900 - 63200	Level-2	Junior Secretariat Assistant	कनिष्ठ सचिवालय सहायक	5	5	3	3	16	2	2	4	20
20	19900 - 63200	Level-2	Mason	राजमिस्त्री	10	10	0	0	20	0	0	0	20

**DETAILS OF ENGINEERING STAFF IN VARIOUS DIVISIONS / UNITS OF ENGINEERING IN THE HEADQUARTERS AND ZONES**

S.No.	Scale of the Post	Pay Level in the Pay Matrix	Name of the Post	पद का नाम	CITY S. P. ZONE								
					Civil					Electrical			GRAND TOTAL
					M-I	M-II	Bldg.	Proj.	Total Civil	Elect	Auto	Total Elect.	
21	19900 - 63200	Level-2	Carpenter	बढ़ई	3	3	0	0	6	0	0	0	6
22	19900 - 63200	Level-2	Painter	चित्रकार	6	6	0	0	12	0	3	3	15
23	19900 - 63200	Level-2	Wiremen -I	वायरमैन ग्रेड-I	0	0	0	0	0	5	0	5	5
24	19900 - 63200	Level-2	Assistant Pump Driver	सहायक पंप चालक	0	0	0	0	0	1	0	1	1
25	19900 - 63200	Level-2	Telephone Operator (TA-cum-CC)	टेलीफोन परिचारक	0	0	0	0	0	1	0	1	1
26	18000 - 56900	Level-1	MTS (Engineering)	बहु आयामी कर्मचारी (अभियांत्रिकी)	400	350	0	10	760	20	20	40	800
27	18000 - 56900	Level-1	MTS (General)	बहु आयामी कर्मचारी (सामान्य)	4	3	2	2	11	2	2	4	15
28	18000 - 56900	Level-1	MTS (DEMS)	बहु आयामी कर्मचारी (डेम्स)	3	3	1	2	9	1	1	3	12
<b>TOTAL</b>					<b>457</b>	<b>403</b>	<b>35</b>	<b>31</b>	<b>926</b>	<b>52</b>	<b>40</b>	<b>93</b>	<b>1019</b>

(1) All Category of Group C posts in GP 1800 i.e. Peon & Chowkidar are clubbed together as MTS General as per 6th CPC recommendations.

(2) All Category of Group C posts in GP 1800 i.e. Safai Karamchari are clubbed together as MTS DEMS as per 6th CPC recommendations.

(3) All Category of Group C posts in GP 1800 i.e. APPA, Asstt. Operator, Asstt. APPA, Asstt. Pump Driver, Beldar, Beldar (Elect.) , Beldar Mate , Carpenter , Cleaner , Gunman/ Security Guard, Machineman , Mate, Motor Man , Nalla Beldar, Nalla Mate, Serviceman (Auto), Sewerman, Time Keeper (Auto) , Tyre Man etc. are clubbed together as MTS Engineering as per 6th CPC

STATEMENT SHOWING STAFF IN HOT MIX PLANT WORKING ELSWHERE AGAINST SANCTIONED POSTS										
S. No.	Scale of the Post	Pay Level in the Pay Matrix	Posts	पद का नाम	Total Posts	EDMC	NDMC	SDMC	Vacant	Remarks
1	35400 - 112400	Level 6	Drafts Man	ड्राफ्ट्समैन	1	0	0	1	0	
2	25500 - 81100	Level 4	Wireman	वायरमैन	2	1	1	0	0	
3	25500 - 81100	Level 4	Auto Electric	ऑटो (विद्युत)	1	0	1	0	0	
4	25500 - 81100	Level 4	Auto Fitter	ऑटो फिटर	1	0	0	0	1	
5	25500 - 81100	Level 4	Fitter	फिटर	5	0	1	1	3	
6	25500 - 81100	Level 4	BTO	बीटीओ	2	0	0	0	2	
7	25500 - 81100	Level 4	Sr. Operator	सीनियर ऑपरेटर	2	0	0	1	1	
8	25500 - 81100	Level 4	Operator	ऑपरेटर	3	0	0	0	3	
9	25500 - 81100	Level 4	Electrician	विद्युत मिस्त्री	1	0	0	0	1	
10	19900 - 63200	Level 2	Asst. Operator	सहायक ऑपरेटर	2	0	0	0	2	
11	19900 - 63200	Level 2	Welder	वेल्डर	2	0	0	1	1	
12	19900 - 63200	Level 2	Cleaner	सफाई वाला	9	1	4	2	2	
13	18000 - 56900	Level 1	Beldar	बेलदार	154	16	12	27	99	
14	18000 - 56900	Level 1	Khalasi	खलासी	5	0	1	0	4	
15	18000 - 56900	Level 1	Mate	मेट	5	1	1	0	3	
<b>TOTAL</b>					<b>195</b>	<b>19</b>	<b>21</b>	<b>33</b>	<b>122</b>	

STATEMENT SHOWING STAFF IN GENERAL WORK SHOP WORKING ELSWHERE AGAINST SANCTIONED POSTS										
S. No.	Pay Band	Pay Level in the Pay Matrix	Posts	पद का नाम	Total Posts	EDMC	NDMC	SDMC	Vacant	Remarks
1	19900 - 63200	Level 2	Fitter	फिटर	4	0	0	0	4	
2	19900 - 63200	Level 2	RR Driver	आरआर चालक	11	0	0	2	9	
3	18000 - 56900	Level 1	MTS DEMS	बहु आयामी कर्मचारी	2	0	0	1	1	
4	18000 - 56900	Level 1	Beldar	बेलदार	16	0	0	1	15	
<b>TOTAL</b>					<b>33</b>	<b>0</b>	<b>0</b>	<b>4</b>	<b>29</b>	

***NB: Since Hot Mix Plant and General Work shop have closed, vacant posts not being filled.***

**MUNICIPAL CORPORATION OF DELHI**  
**SCHEDULE OF ESTABLISHMENT - 2022-23**  
**ARCHITECTURE DEPARTMENT**

**BUDGET CODE : G-114**

S.No	Scale of the Post	Pay Level in the Pay Matrix	Allowances	Name of the Post	पद का नाम	Allocated	ALLOCATIONS IN ZONES & HQ (UNIT WISE ALLOCATION INDICATED IN ANNEXURES WHEREVER REQUIRED)												TOTAL		
							HQs	NJG	West	Central	South	Civil Lines	City-SP	Karol Bagh	Keshav Puram	Narela	Rohini	Shahdara (South)		Shahdara (North)	
1	144200 - 218200	Level 14	CA	Chief Architect	मुख्य वास्तुकार	1	1	0	0	0	0	0	0	0	0	0	0	0	0	0	1
2	78800 - 209200	Level 12	CA	Senior Architect	वरिष्ठ वास्तुकार	3	3	0	0	0	0	0	0	0	0	0	0	0	0	0	3
3	67700 - 208700	Level 11	CA	Architect	वास्तुकार	5	5	0	0	0	0	0	0	0	0	0	0	0	0	0	5
4	47600 - 151100	Level 8	-	Section officer	अनुभाग अधिकारी	1	1	0	0	0	0	0	0	0	0	0	0	0	0	0	1
5	47600 - 151100	Level 8	-	Private Secretary	निजी सचिव	1	1	0	0	0	0	0	0	0	0	0	0	0	0	0	1
6	47600 - 151100	Level 8	-	Assistant Architect	सहायक वास्तुकार	13	13	0	0	0	0	0	0	0	0	0	0	0	0	0	13
7	44900 - 142400	Level 7	-	Architectural Assistant	वास्तु सहायक	15	15	0	0	0	0	0	0	0	0	0	0	0	0	0	15
8	44900 - 142400	Level 7	-	Assistant Section Officer	सहायक अनुभाग अधिकारी	1	1	0	0	0	0	0	0	0	0	0	0	0	0	0	1
9	44900 - 142400	Level 7	MCA or FCA	Personal Assistant*	निजी सहायक	3	3	0	0	0	0	0	0	0	0	0	0	0	0	0	3
10	25500 - 81100	Level 4	-	Senior Secretariat Assistant*	वरिष्ठ सचिवालय सहायक	5	5	0	0	0	0	0	0	0	0	0	0	0	0	0	5
11	25500 - 81100	Level 4	-	Stenographer Grade D	आशुलिपिक ग्रेड-डी	1	1	0	0	0	0	0	0	0	0	0	0	0	0	0	1
12	25500 - 81100	Level 4	-	Driver	चालक	3	3	0	0	0	0	0	0	0	0	0	0	0	0	0	3
13	19900 - 63200	Level 2	-	Ferro Printer	लोह - मद्रक	2	2	0	0	0	0	0	0	0	0	0	0	0	0	0	2
14	29200 - 92300	Level 5	-	Surveyor	सर्वेक्षक	5	5	0	0	0	0	0	0	0	0	0	0	0	0	0	5
15	19900 - 63200	Level 2	-	Junior Secretariat Assistant*	कनिष्ठ सचिवालय सहायक	6	6	0	0	0	0	0	0	0	0	0	0	0	0	0	6
16	18000 - 56900	Level 1	-	Multi Tasking Staff (General)	बहु आयामी कर्मचारी (सामान्य)	14	14	0	0	0	0	0	0	0	0	0	0	0	0	0	14
<b>TOTAL</b>						<b>79</b>	<b>79</b>	<b>0</b>	<b>0</b>	<b>0</b>	<b>0</b>	<b>0</b>	<b>0</b>	<b>0</b>	<b>0</b>	<b>0</b>	<b>0</b>	<b>0</b>	<b>0</b>	<b>0</b>	<b>79</b>

- (1) Accounts Staff for all Departments included in the Finance Department and as per distribution shown in that Department's Distribution.
- (2) Part Time Safai Karamcharies can be authorised in scattered units as per requirement by the Head of the Department on month to month basis, expenses to be incurred by way of provision in contingency.
- (3) Upgradation in scale NFSG is permissible to all as per Government Orders/Resolutions of Corporation or specific orders in each case.
- (4) PB - I scale for Group D - As per recommendations of 6th CPC - only for those who are either matriculare or have undergone essential training as per instructions in force else S1 + GP 1300/1400/1600/1650
- (5) All Category of Group C posts in GP 1800 i.e. Peon , Khallasi & Orderly are clubbed together as MTS General as per 6th CPC recommendations.
- (6) \*Nomenclature of Posts changed vide Corporation Resolution No.663 Dated 10/03/2017.
- (7) OA vide Corporation Resolution No.125 dated 20/12/2017 & Office Order No.2664 dated 24/01/2018 w.e.f. 01/07/2017.

**MUNICIPAL CORPORATION OF DELHI**  
**SCHEDULE OF ESTABLISHMENT - 2022-23**  
**TOWN PLANNING DEPARTMENT**

**BUDGET CODE : G-116**

S.No	Scale of the Post	Pay Level in the Pay Matrix	Allowances	Name of the Post	पद का नाम	Allocated	ALLOCATIONS IN ZONES & HQ (UNIT WISE ALLOCATION INDICATED IN ANNEXURES WHEREVER REQUIRED)										TOTAL			
							HQs	NJG	West	Central	South	Civil Lines	City-SP	Karol Bagh	Keshav Puram	Narela		Rohini	Shahdara (South)	Shahdara (North)
1	144200 - 218200	Level 14	CA	Chief Town Planner	मुख्य नगर नियोजक	1	1	0	0	0	0	0	0	0	0	0	0	0	0	1
2	78800 - 209200	Level 12	CA	Senior Town Planner	वरिष्ठ नगर नियोजक	3	3	0	0	0	0	0	0	0	0	0	0	0	0	3
3	67700 - 208700	Level 11	CA	Deputy Town Planner	उप नगर योजनाकार	6	6	0	0	0	0	0	0	0	0	0	0	0	0	6
4	47600 - 151100	Level 8	CA	Private Secretary*	निजी सचिव	1	1	0	0	0	0	0	0	0	0	0	0	0	0	1
5	47600 - 151100	Level 8	-	Section Officer*	अनुभाग अधिकारी	1	1	0	0	0	0	0	0	0	0	0	0	0	0	1
6	44900 - 142400	Level 7	-	Assistant Section Officer*	सहायक अनुभाग अधिकारी	1	1	0	0	0	0	0	0	0	0	0	0	0	0	1
7	35400 - 112400	Level 6	MCA or FCA	Assistant Planner	सहायक नियोजक	12	12	0	0	0	0	0	0	0	0	0	0	0	0	12
8	35400 - 112400	Level 6	MCA or FCA or CA	Survey Officer	सर्वेक्षण अधिकारी	3	3	0	0	0	0	0	0	0	0	0	0	0	0	3
9	29200 - 92300	Level 5	-	Surveyor	सर्वेक्षक	8	8	0	0	0	0	0	0	0	0	0	0	0	0	8
10	25500 - 81100	Level 4	-	Senior Secretariat Assistant*	वरिष्ठ सचिवालय सहायक	7	7	0	0	0	0	0	0	0	0	0	0	0	0	7
11	25500 - 81100	Level 4	-	Stenographer Grade D	आशुलिपिक ग्रेड-डी	3	3	0	0	0	0	0	0	0	0	0	0	0	0	3
12	25500 - 81100	Level 4	-	Driver	चालक	2	2	0	0	0	0	0	0	0	0	0	0	0	0	2
13	19900 - 63200	Level 2	-	Ferro Printer	लोह - मुद्रक	2	2	0	0	0	0	0	0	0	0	0	0	0	0	2
14	19900 - 63200	Level 2	-	Junior Secretariat Assistant*	कनिष्ठ सचिवालय सहायक	10	10	0	0	0	0	0	0	0	0	0	0	0	0	10
15	18000 - 56900	Level 1	Conv. Allow.	Multi Tasking Staff (General)	बहु आयामी कर्मचारी (सामान्य)	30	30	0	0	0	0	0	0	0	0	0	0	0	0	30
<b>TOTAL</b>						<b>90</b>	<b>90</b>	<b>0</b>	<b>0</b>	<b>0</b>	<b>0</b>	<b>0</b>	<b>0</b>	<b>0</b>	<b>0</b>	<b>0</b>	<b>0</b>	<b>0</b>	<b>0</b>	<b>90</b>

(1) Accounts Staff for all Departments included in the Finance Department and as per distribution shown in that Department's Distribution.

(2) Part Time Safai Karamcharies can be authorised in scattered units as per requirement by the Head of the Department on month to month basis, expenses to be incurred by way of provision in contingency.

(3) Upgradation in scale NFSG is permissible to all as per Government Orders/Resolutions of Corporation or specific orders in each case.

(4) PB - I scale for Group D - As per recommendations of 6th CPC - only for those who are either matriculare or have undergone essential training as per instructions in force else S1 + GP 1300/1400/1600/1650.

(5) All Category of Group C posts in GP 1800 i.e. Record Keeper , Khalasi & Peon with are clubbed together as MTS General (15) as per 6th CPC recommendations.

(6) \*Nomenclature of Posts changed vide Corporation Resolution No.663 Dated 10/03/2017.

(7) OA vide Corporation Resolution No.125 dated 20/12/2017 & Office Order No.2664 dated 24/01/2018 w.e.f. 01/07/2017.



**MUNICIPAL CORPORATION OF DELHI**  
**SCHEDULE OF ESTABLISHMENT - 2022-23**  
**VETERINARY SERVICES DEPARTMENT**

**BUDGET CODE : H-120**

S.No	Scale of the Post	Pay Level in the Pay Matrix	Allowances	Name of the Post	पद का नाम	Allocated	ALLOCATIONS IN ZONES & HQ (UNIT WISE ALLOCATION INDICATED IN ANNEXURES WHEREVER REQUIRED)														TOTAL		
							HQs	Slaughter House	NJG	West	Central	South	Civil Lines	City-SP	Karol Bagh	Keshav Puram	Narela	Rohini	Shahdara (South)	Shahdara (North)			
1	78800 - 209200	Level 12	-	Director	निदेशक	1	1	0	0	0	0	0	0	0	0	0	0	0	0	0	0	0	1
2	78800 - 209200	Level 12	-	Additional Director	अतिरिक्त निदेशक	3	2	1	0	0	0	0	0	0	0	0	0	0	0	0	0	0	3
3	67700 - 208700	Level 11	-	Assistant Commissioner	सहायक आयुक्त	1	1	0	0	0	0	0	0	0	0	0	0	0	0	0	0	0	1
4	67700 - 208700	Level 11	-	Deputy Director	उप - निदेशक	19	3	4	1	1	1	1	1	1	1	1	1	1	1	1	1	1	19
5	56100 - 177500	Level 10	-	Veterinary Officer	पशु चिकित्सा अधिकारी	25	3	10	1	1	1	1	1	1	1	1	1	1	1	1	1	1	25
6	53100 - 167800	Level 9	-	Administrative Officer	प्रशासनिक अधिकारी	1	1	0	0	0	0	0	0	0	0	0	0	0	0	0	0	0	1
7	47600 - 151100	Level 8	-	Section Officer*	अनुभाग अधिकारी	2	2	0	0	0	0	0	0	0	0	0	0	0	0	0	0	0	2
8	47600 - 151100	Level 8	-	Private Secretary*	निजी सचिव	1	1	0	0	0	0	0	0	0	0	0	0	0	0	0	0	0	1
9	44900 - 142400	Level 7	-	Assistant Section Officer*	सहायक अनुभाग अधिकारी	2	2	0	0	0	0	0	0	0	0	0	0	0	0	0	0	0	2
10	44900 - 142400	Level 7	-	Personal Assistant	निजी सहायक	4	3	1	0	0	0	0	0	0	0	0	0	0	0	0	0	0	4
11	35400 - 112400	Level 6	-	Junior Engg. (Electric)	कनिष्ठ अभियंता (विद्युत)	1	0	1	0	0	0	0	0	0	0	0	0	0	0	0	0	0	1
12	25500 - 81100	Level 4	-	Senior Secretariat Assistant*	वरिष्ठ सचिवालय सहायक	14	8	4	0	0	0	0	0	0	0	0	0	0	0	1	1	14	
13	25500 - 81100	Level 4	-	Veterinary Inspector	पशु निरीक्षक	38	0	10	2	2	2	2	2	3	2	2	3	2	3	3	3	3	38
14	25500 - 81100	Level 4	-	Driver (includes Truck Driver)	चालक (ट्रक चालक शामिल)	64	3	13	4	4	4	4	4	4	4	4	4	4	4	4	4	4	64
15	25500 - 81100	Level 4	-	Stenographer Grade - D*	आशुलिपिक ग्रेड-डी	8	6	2	0	0	0	0	0	0	0	0	0	0	0	0	0	0	8
16	19900 - 63200	Level 2	-	Junior Secretariat Assistant*	कनिष्ठ सचिवालय सहायक	70	10	6	6	4	5	4	4	4	4	4	6	4	4	4	5	70	
17	19900 - 63200	Level 2	-	Meat stamper	मांस स्टैम्पर	1	0	1	0	0	0	0	0	0	0	0	0	0	0	0	0	0	1
18	19900 - 63200	Level 2	-	Data Entry Operator	तथ्य दाखिला प्रचालक	11	6	5	0	0	0	0	0	0	0	0	0	0	0	0	0	0	11
19	18000 - 56900	Level 1	-	Multi Tasking Staff (Veterinary)	बहु आयामी कर्मचारी (वैटरनरी)	350	5	10	25	25	30	30	25	30	30	25	30	25	30	30	30	350	
20	18000 - 56900	Level 1	-	Multi Tasking Staff (General)	बहु आयामी कर्मचारी (सामान्य)	40	5	11	2	2	2	2	2	2	2	2	2	2	2	2	2	40	
21	18000 - 56900	Level 1	-	Multi Tasking Staff (DEMS)	बहु आयामी कर्मचारी (डेम्स)	12	0	12	0	0	0	0	0	0	0	0	0	0	0	0	0	0	12
<b>TOTAL</b>						<b>668</b>	<b>62</b>	<b>91</b>	<b>41</b>	<b>39</b>	<b>45</b>	<b>44</b>	<b>39</b>	<b>45</b>	<b>44</b>	<b>39</b>	<b>47</b>	<b>39</b>	<b>46</b>	<b>47</b>	<b>668</b>		

(1) Accounts Staff for all Departments included in the Finance Department and as per distribution shown in that Department's Distribution.

(2) Part Time Safai Karamcharies can be authorised in scattered units as per requirement by the Head of the Department on month to month basis, expenses to be incurred by way of provision in contingency.

(3) Upgradation in scale NFSG is permissible to all as per Government Orders/Resolutions of Corporation or specific orders in each case.

(4) PB - I scale for MTS - As per recommendations of 6th CPC - only for those who are either matriculare or have undergone essential training as per instructions in force else S1 + GP 1300/1400/1600/1650.

(5) All Category of Group C posts in GP 1800 i.e. Veterinary Worker, Veterinary Jamadar, Cattle Catcher & Meat Raid Beldar etc. are clubbed together as MTS Veterinary as per 6th CPC recommendations.

(6) All Category of Group C posts in GP 1800 i.e. Chowkidar & Peon are clubbed together as MTS General as per 6th CPC recommendations.

(7) All Category of Group C posts in GP 1800 i.e. Sanitary Guide & Safai Karamchari are clubbed together as MTS DEMS as per 6th CPC recommendations.

(8) \*Nomenclature of Posts changed vide Corporation Resolution No.663 Dated 10/03/2017.

(9) OA vide Corporation Resolution No.125 dated 20/12/2017 & Office Order No.2664 dated 24/01/2018 w.e.f. 01/07/2017.

(10) Coporation vide Res. No.218 dated 27/02/2018 and CED Order No.102 dated 09/04/2018 re-designated 01 post of Project-cum-Enforcement Officer/Deputy Director as Additional Director (VS) and 01 post of Veterinary Officer as Deputy Director (VS).



**Additional Allocations from other Departments to Horticultre Department:**

1	44900 - 142400	Level 7	-	Asstt. Engineer (Electrical)	सहायक अभियंता (विद्युत्)	1	Included in the sanctioned Strength of Engineering	1
2	35400 - 112400	Level 6	FCA	Architectural Assistant (Horticulture)	वास्तु सहायक (उद्यान)	1	Included in the sanctioned Strength of Architect Deptt.	1
6	35400 - 112400	Level 6	MCA or FCA	Junior Engineer (Civil)	कनिष्ठ अभियंता (सिविल)	2	Included in the sanctioned Strength of Engineering	2
3	35400 - 112400	Level 6	MCA or FCA	Junior Engineer (Elect.)	कनिष्ठ अभियंता (विद्युत्)	1	Included in the sanctioned Strength of Engineering	1
4	35400 - 112400	Level 6	-	Survey Officer	सर्वेक्षण अधिकारी	2	Included in the sanctioned Strength of Town Planning	2
5	29200 - 92300	Level 5	-	Draftsman (Grade-II)	ड्राफ्ट्समन -II	1	Included in the sanctioned Strength of Engineering	1
7	18000 - 56900	Level 1	-	Multi Tasking Staff (Engineering)	बहु आयामी कर्मचारी (अभियांत्रिकी)	6	Included in the sanctioned Strength of Engineering	6
<b>TOTAL</b>						<b>14</b>		<b>14</b>

(1) The post Director in Chief Horticulture are being created after surrendering one post of Dy. Director Horticulture.

(2) Accounts Staff for all Departments included in the Finance Department and as per distribution shown in that Department's Distribution.

(3) Part Time Safai Karamcharies can be authorised in scattered units as per requirement by the Head of the Department on month to month basis, expenses to be incurred by way of provision in contingency.

(4) Upgradation in scale NFSG is permissible to all as per Government Orders/Resolutions of Corporation or specific orders in each case.

(5) PB - I scale for Group D - As per recommendations of 6th CPC - only for those who are either matriculare or have undergone essential training as per instructions in force else S1 + GP 1300/1400/1600/1650.

(6) The Technical posts of Horticulture Department are indicated in the column head Horticulture and the concerned DCA/DDOs of Engineering Department are to arrange for disbursal of salary of the incumbents deployed against these posts in Horticulture Department.

(7) All Category of Group C posts in GP 1800 i.e. Chowkidar & Peon are clubbed together as MTS General as per 6th CPC recommendations.

(8) All Category of Group C posts in GP 1800 i.e. Mali are clubbed together as MTS Horticulture as per 6th CPC recommendations.

(9) \*Nomenclature of Posts changed vide Corporation Resolution No.663 Dated 10/03/2017.

(10) 16 posts of Drivers in PB-1 + GP 2400 were created by surrendering 06 posts of Horticulture Inspector in PB-1 + GP 2400 and 13 posts of Safai Karamcharies in PB-1 + GP 1800 vide Corporation Resolution No.16 dated 26.04.2018.

(11) OA vide Corporation Resolution No.125 dated 20/12/2017 & Office Order No.2664 dated 24/01/2018 w.e.f. 01/07/2017.



