

PROPOSED LAY-OUT PLAN FOR KOTHI NO. 4, WARD. NO. 11, ANSARI ROAD DARYA GANJ DELHI.

APPLICANT:- SH. PARKASH CHAND JAIN

SCALE:- 16 FT. TO AN INCH.

NOTES

TOTAL AREA OF KOTHI NO. 4A = 1725 SQ.YDS
 AREA OF PLOT NO. 1 = 9048 SQ.FT.
 AREA OF PLOT NO. 2 = 4078 SQ.FT.
 SANITARY EXIST AT SITE
 ELECTRIC CONNECTION FITTED AT SITE
 TELEPHONE INSTALLED AT SITE
 TAP WATER CONNECTION EXIST AT SITE

APPROVED BY THE STANDING COMMITTEE OF M.C.D. VIDE RESOLUTION NO. 459 DATED 19.10.67.

MPL. SECRETARY. COMMISSIONER

CONDITIONS:-

THAT THE APPLICANT SHALL LEAVE THE PORTION OF LAND COMING UNDER THE 15 FEET WIDE PROPOSED ROAD AND HAND OVER THE SAME TO THE CORPORATION FREE OF COST. THE APPLICANT SHALL ALSO CONSTRUCT THE ROAD AND LAY THE SERVICES TO THE REQUIRED STANDARDS AND THE SATISFACTION OF THE COMMISSIONER.

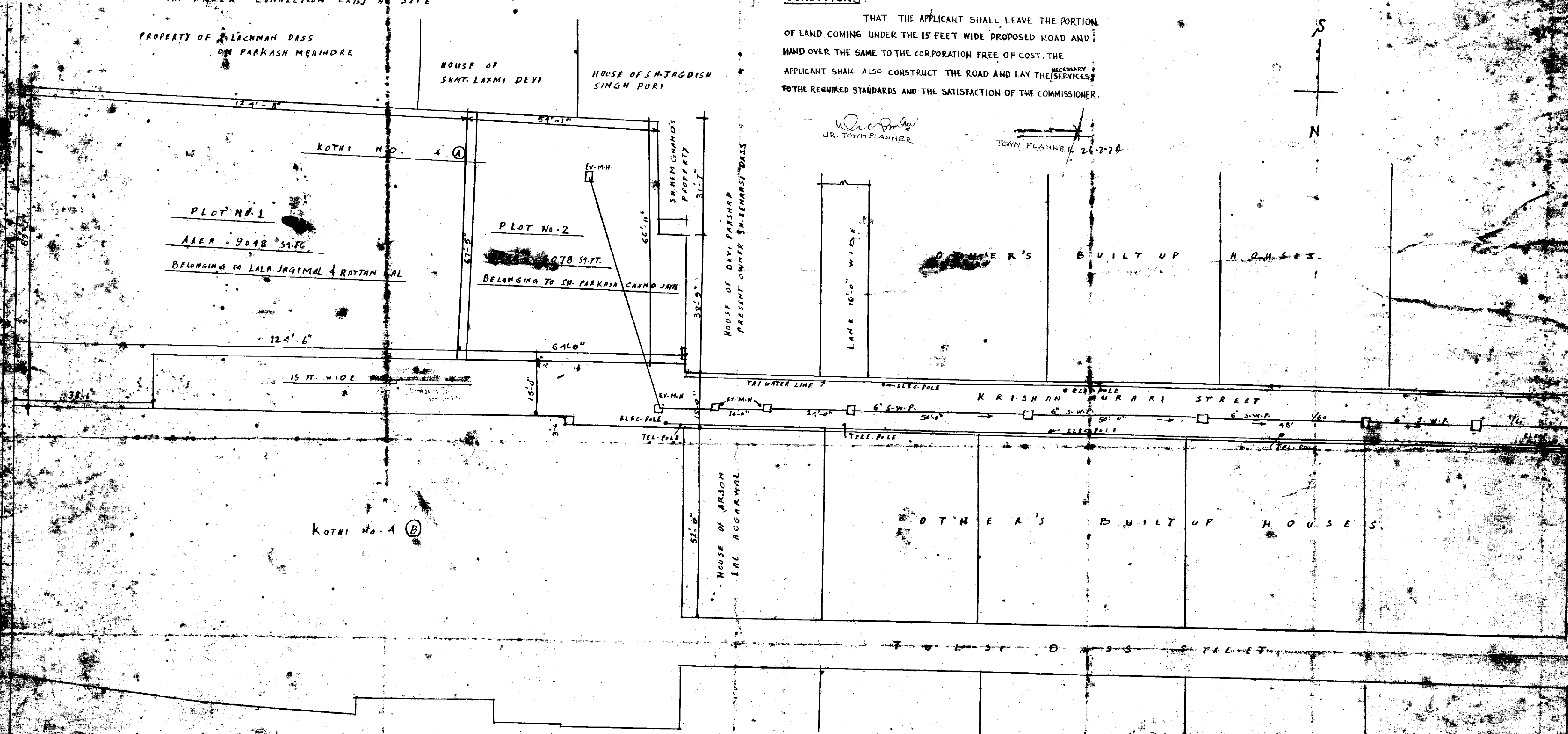

J.R. TOWN PLANNER

TOWN PLANNER 26-7-74

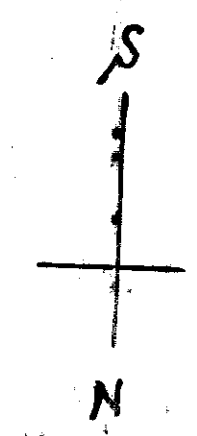

KOTHI NO. 5 OTHER'S BUILDING

DRG NO. 1111/5367 DATED 26.7.74
 SIZE 75 X 46 = 0.345 SQ.M.

APPLICANT

M-367

Satyam Kumar
 53/4316